

APPLICATION

*Cancelled
9/13/79
4/28/81 - 9:30 A.M.*

SEWAGE DISPOSAL TESTING

STATE OF MARYLAND - DEPARTMENT OF HEALTH AND MENTAL HYGIENE

A 30179
P _____

HOWARD COUNTY HEALTH DEPARTMENT
ENVIRONMENTAL HEALTH SERVICES
P.O. BOX 476 ELLICOTT, MARYLAND 21043
TELEPHONE: 992-2330

DISTRICT 5TH
DATE 9/13/79

TO: THE COUNTY HEALTH OFFICER
ELLICOTT CITY, MARYLAND

I, HEREBY, APPLY FOR THE NECESSARY TEST IN ORDER TO CONSTRUCT (OR RECONSTRUCT) A SEWAGE DISPOSAL SYSTEM.

PROPERTY OWNER CHARLES J. CROUSE + MARIANNE B. CROUSE
ADDRESS 6436 CEDAR LANE COLUMBIA PHONE 531-5009 OR 997-4164

PROPERTY LOCATION:

SUBDIVISION _____ LOT NO. 6440 CEDAR LANE
ROAD AND DESCRIPTION directions CEDAR LANE + FREETOWN ROAD (JUNCTION)

SIZE OF LOT 6.196 ACRES TYPE BLDG. FAMILY

THE SYSTEM INSTALLED UNDER THIS APPLICATION IS ACCEPTABLE ONLY UNTIL PUBLIC FACILITIES BECOME AVAILABLE.

I FULLY UNDERSTAND THE FEE CONNECTED WITH THE FILING OF THIS PERC TEST APPLICATION IS NON-REFUNDABLE UNDER

ANY CIRCUMSTANCES.

SIGNATURE OF APPLICANT Charles J. Crouse & Marianne Crouse

APPROVED BY Frank Skinner FOR file field DATE 5/2/84

REJECTED BY _____ FOR _____ DATE _____

HOLD PENDING FURTHER TESTS _____ DATE _____

REASONS FOR REJECTION OR HOLDING + 20' Hold for certified holes

THIS IS NOT A PERMIT

(1)
SOIL PROFILE

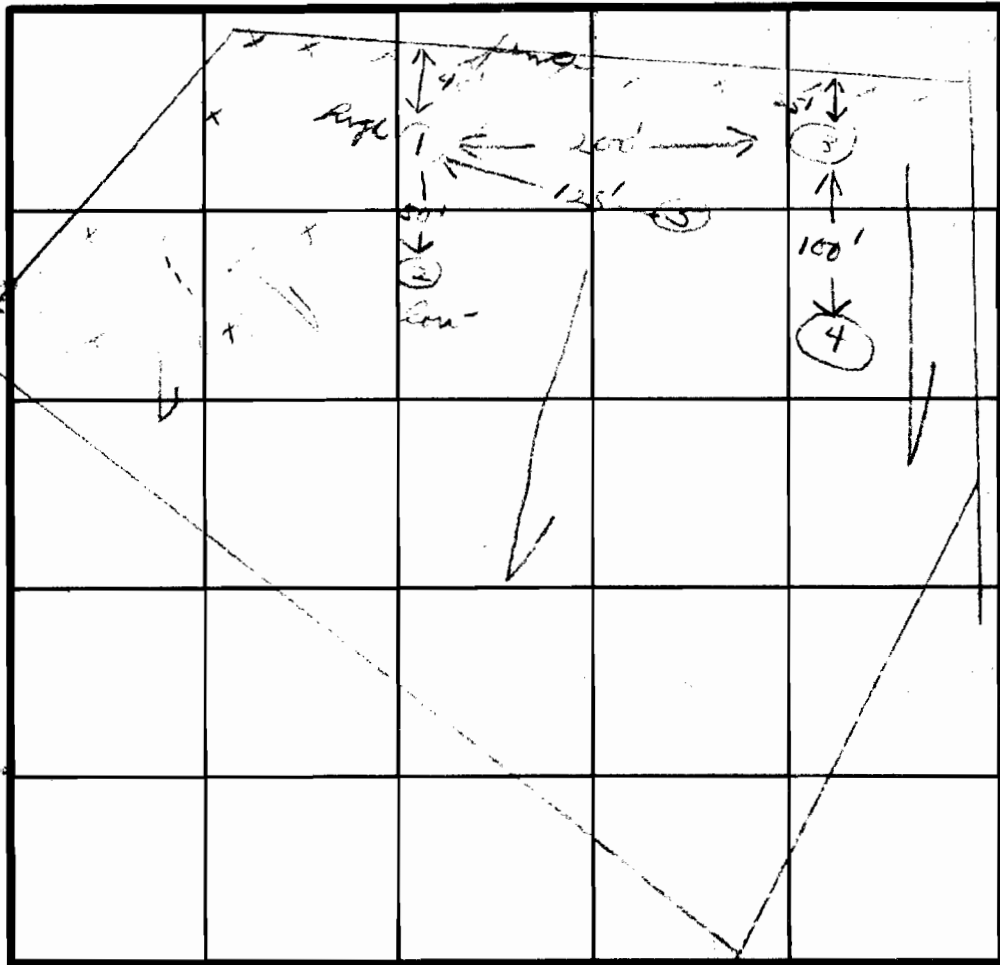
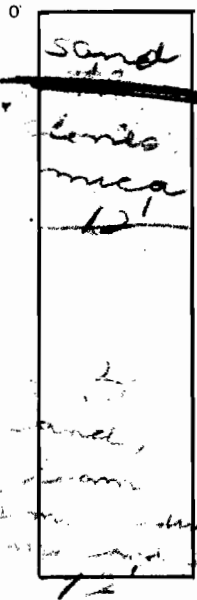

3 Yards

3
any
4
any
any
2
15
high
in
sea
5'

DATE	TEST NO.	DEPTH	PRE-WET		TEST - 1" DROP		TIME
			START	STOP	START	STOP	
4/14/21	1 S	3	10:27	10:32	10:30	10:36	4
	1 M	7	10:27	10:30	10:30	10:36	6
	2 S	3	10:45	10:47	10:47	10:50	3
	2 M	3	10:45	10:47	10:47	10:50	3
	3 S	4 1/2	10:42	10:56	10:56	11:16	20
	3 M	8	11:00	11:04	11:04	11:07	3
	4 S	3	11:09	11:12	11:14	11:14	2
	4 M	7	11:09	11:14	11:14	11:20	6
	5 V	15					

REMARKS _____

TYPE OF SOIL _____

TESTED BY LS ALSO PRESENT _____

APPLICATION

SEWAGE DISPOSAL TESTING

STATE OF MARYLAND - DEPARTMENT OF HEALTH AND MENTAL HYGIENE

A 30179

P _____

HOWARD COUNTY HEALTH DEPARTMENT
ENVIRONMENTAL HEALTH SERVICES
P.O. BOX 476 ELLICOTT, MARYLAND 21043
TELEPHONE: 992-2330

DISTRICT 5TH

DATE 9/13/79

TO: THE COUNTY HEALTH OFFICER
ELLICOTT CITY, MARYLAND

I, HEREBY, APPLY FOR THE NECESSARY TEST IN ORDER TO CONSTRUCT (OR RECONSTRUCT) A SEWAGE DISPOSAL SYSTEM.

PROPERTY OWNER CHARLES J. CROUSE + MARIANNE B. CROUSE

ADDRESS 6436 CEDAR LANE COLUMBIA PHONE 531-5009- or 997-4164

PROPERTY LOCATION:

SUBDIVISION _____ LOT NO. 6440 CEDAR LANE

ROAD AND DESCRIPTION CEDAR LANE + FREETOWN ROAD (JUNCTION)

SIZE OF LOT 6.196 ACRES TYPE BLDG. FAMILY 3 bedroom

THE SYSTEM INSTALLED UNDER THIS APPLICATION IS ACCEPTABLE ONLY UNTIL PUBLIC FACILITIES BECOME AVAILABLE.

I FULLY UNDERSTAND THE FEE CONNECTED WITH THE FILING OF THIS PERC TEST APPLICATION IS NON-REFUNDABLE UNDER ANY CIRCUMSTANCES.

SIGNATURE OF APPLICANT Charles J. Crouse & Marianne Crouse

APPROVED BY [Signature] FOR Trenches DATE 4/29/81

REJECTED BY _____ FOR _____ DATE _____

HOLD PENDING FURTHER TESTS _____ DATE _____

REASONS FOR REJECTION OR HOLDING 4/29/81 Hold for certified holes

THIS IS NOT A PERMIT

SOIL PROFILE

①
Sand
small sand
clay
mica
12'

②
sand,
loam
some med. s.
large clay str.
12'

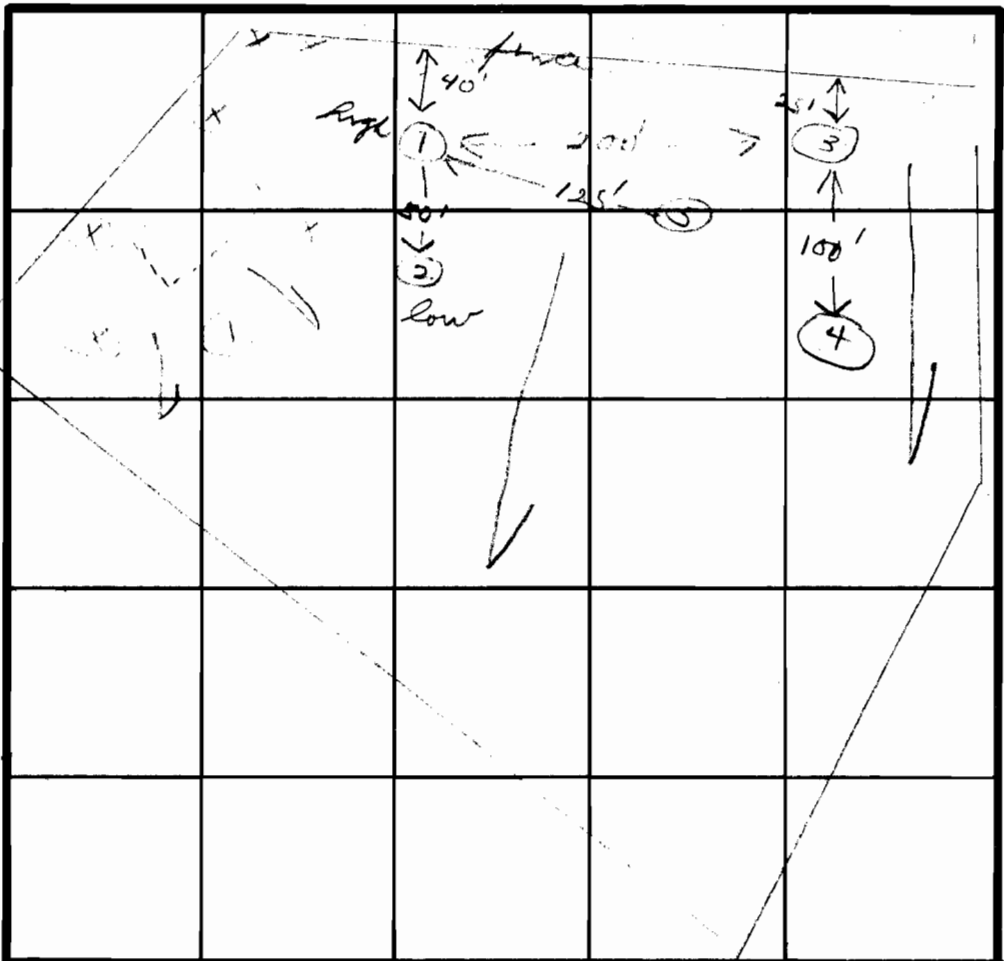

INDICATE NORTH - NAME ADJOINING ROADWAY AS BASE LINE.

③
clay
sandy
loam
12'

④ ⑤
sandy
loam
15'

DATE	TEST NO.	DEPTH	PRE-WET		TEST - 1" DROP		TIME
			START	STOP	START	STOP	
4/28/81	1S	3	10:27	10:32	10:52	10:57	5
	1M	7	10:27	10:30	10:30	10:36	6
	2S	3	10:45	10:47	10:47	10:50	3
	2M	7	10:42	10:56	10:56	11:16	20
	3S	4 1/2	11:00	11:15	11:15	11:15	0
	3M	8	11:00	11:04	11:04	11:07	3
	4S	3	11:09	11:12	11:12	11:14	2
	4M	7	11:09	11:14	11:14	11:20	6
	5V	15					

REMARKS Hold in field - Approved for file field only
drought '80 - '82

TYPE OF SOIL _____

TESTED BY [Signature] ALSO PRESENT Kellerman

USER0714 FOLIO481

EXHIBIT 1

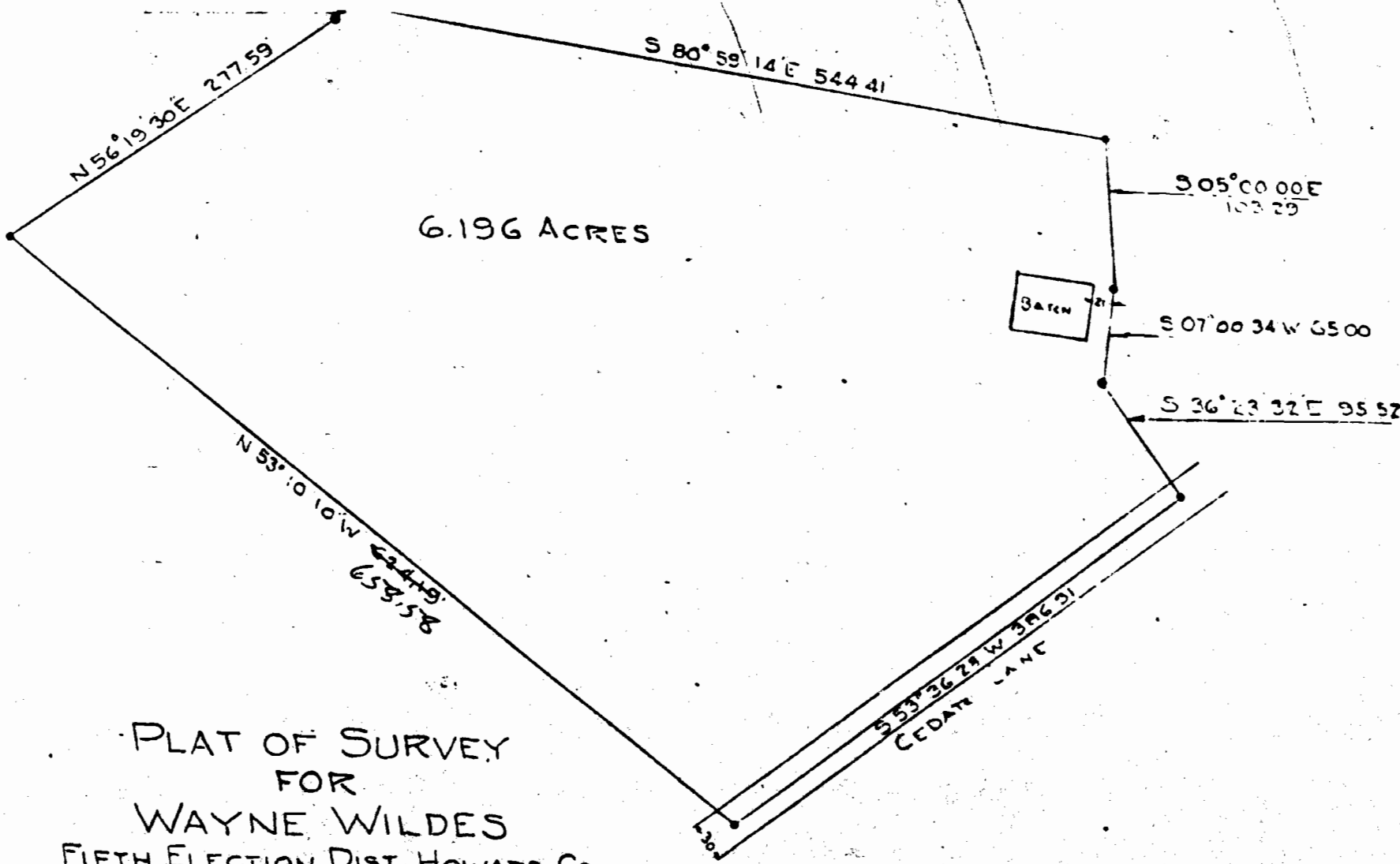

PLAT OF SURVEY
FOR
WAYNE WILDES
FIFTH ELECTION DIST. HOWARD CO.
CLARKSVILLE, MARYLAND
SCALE: 1 IN. = 100 FT. SEPT. 3, 1979

WAYNE WILDES /

A 30179

SUBDIVISION:

CHARLES CROUSE PROP

LOT NUMBER: 6.196 ACRES

CEDARLANE DRY WELL OR DRY WELL AND TRENCH

TAX MAP 35 PARCEL 320

_____ sq. ft./bedroom

	<u>Septic Tank</u>	<u>Minimum Total square Feet</u>
3 bedroom	1000 gallon	_____
4 bedroom	1250 gallon	_____
5 bedroom	1500 gallon	_____

Inlet _____ feet below original grade.

Bottom maximum depth _____ feet below original grade.

Effective area begins at _____ feet below original grade.

NOTE: If trench is used to make up absorbent area, run the trench on level ground and leave a 5 foot earth buffer between dry well and trench. No trench is to exceed 100 feet in length. Trench inlet to be same as dry well, with _____ feet of stone below distribution pipe.

TRENCHES

158 sq. ft./bedroom

Trench to be 3 wide.

Inlet 2 1/2 feet below original grade.

Bottom maximum depth 4 feet below original grade.

Effective area begins at 4 feet below original grade.

1 1/2 feet of stone below distribution pipe.

- NOTE:
- (1) No trench to exceed 100 feet in length.
 - (2) If more than one trench used, a distribution box is required.
 - (3) Trenches to be installed on level ground.
 - (4) Call for inspection of trench before gravel is installed.
 - (5) Provide 6"-8" diameter cleanout and cap to grade or above on septic tank and drywell.
 - (6) If a Garbage disposal is used, increase septic tank capacity by 50% and increase absorbant sidewall area by 22%.

LOCATION: _____

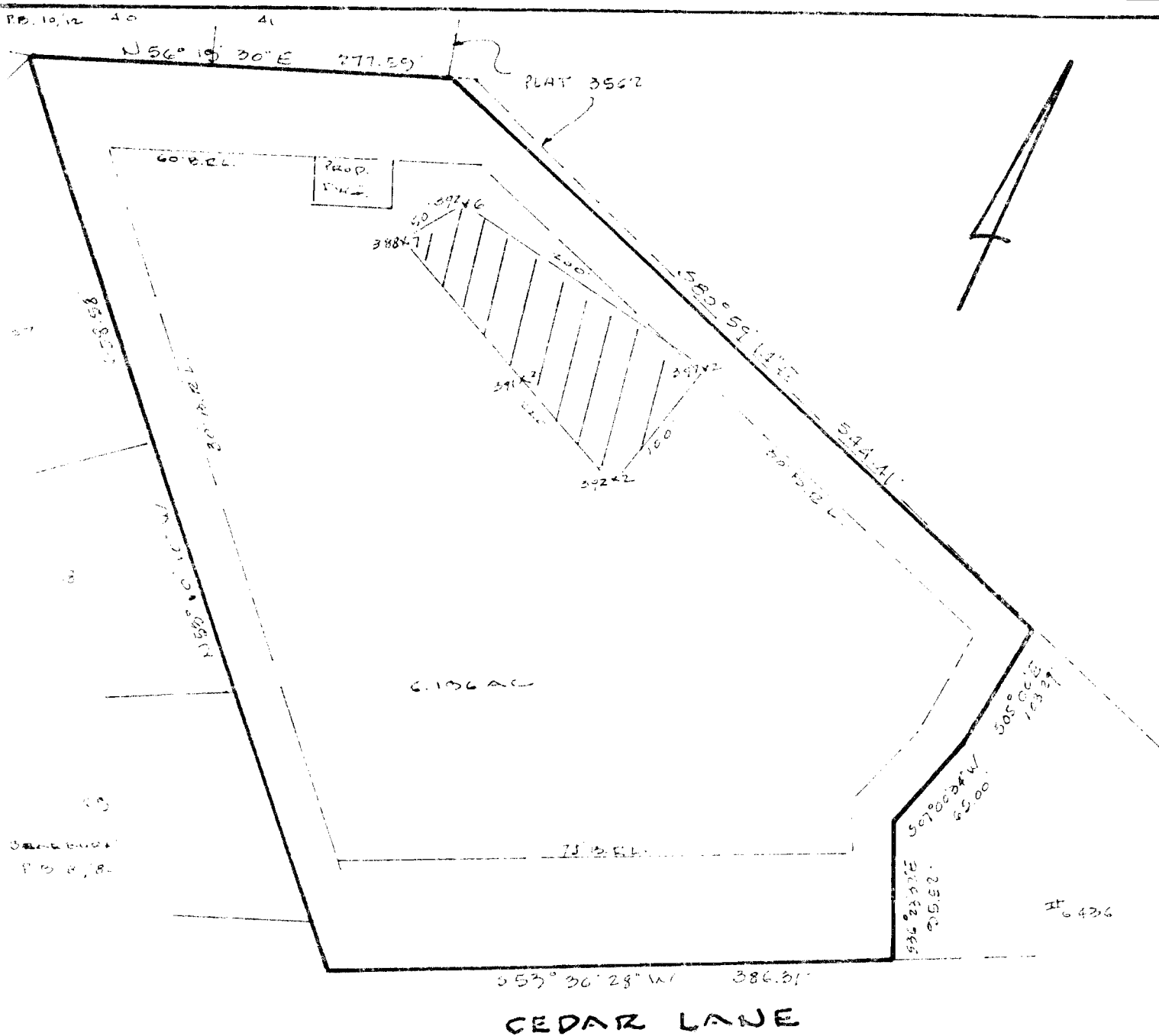

THE LOT SHOWN HEREON COMPLIES WITH THE MINIMUM OWNERSHIP WIDTH & LOT AREA AS REQUIRED BY THE MARYLAND STATE DEPARTMENT OF HEALTH & MENTAL HYGIENE.

THIS AREA DESIGNATES A PRIVATE SEWAGE EASEMENT OF 100 FEET WIDTH AS REQUIRED BY THE MARYLAND STATE DEPARTMENT OF HEALTH & MENTAL HYGIENE FOR INDIVIDUAL SEWAGE DISPOSAL IMPROVEMENTS OF ANY NATURE IN THIS AREA ARE RESTRICTED UNTIL PUBLIC SEWAGE IS AVAILABLE. THESE EASEMENTS SHALL REMAIN VALID UPON CONNECTION TO A PUBLIC SEWAGE SYSTEM. THE COUNTY HEALTH OFFICER SHALL HAVE THE AUTHORITY TO GRANT VARIANCES INTO THE PRIVATE SEWAGE EASEMENT. RECORDATION OF A MODIFIED SEWAGE EASEMENT SHALL NOT BE NECESSARY.

XXXXX DENOTES FIELD LOCATED PERC HOLES.

APPROVED: FOR PRIVATE WATER & PRIVATE SEWERAGE SYSTEMS. HOWARD COUNTY HEALTH DEPARTMENT

COUNTY HEALTH OFFICER *R.S.* DATE

CHARLES J. CROUSE PROPERTY
 DEED 117/184 TAX MAP 35 PARCEL 320
 1ST ELECTION DISTRICT
 HOWARD COUNTY, MD
 SCALE: 1"=100' 4.27.1984

HOLKINS ASSOCIATES, INC.
 231 JEFFERSON SQUARE
 HARPER'S FARM ROAD
 GAITHERSBURG, MD 20878

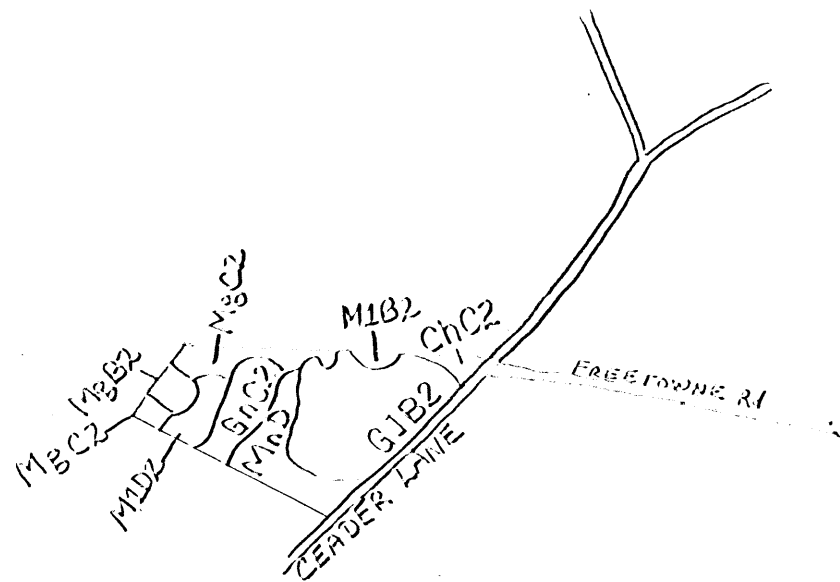

REFERENCE WAYNE Wildes 531-6661
 6429 Lochridge Rd
 Columbia, Maryland 21044

U. S. DEPARTMENT OF AGRICULTURE
 SOIL CONSERVATION SERVICE
 ASSISTANT
 SOIL CONSERVATION DISTRICT

DRAWING NUMBER
 SHEET 1 OF 1 SHEETS
 DATE