

12/16/75

49327-D

PERMIT

SEWAGE DISPOSAL SYSTEM

~~P-20130~~
A 20045

MARYLAND STATE DEPARTMENT OF HEALTH

HOWARD COUNTY

ELLICOTT CITY

DISTRICT 4

RE INDEXED

DATE 12/1/75

Pat Lendrin

IS PERMITTED TO INSTALL ALTER

ADDRESS Roxsythe Road, Sykesville, Md. PHONE 442-2416

A SEWAGE DISPOSAL SYSTEM LOCATED AT _____

SUBDIVISION _____ ROAD 14160 Roxsythe Road LOT _____

PROPERTY OWNER Donald Bateman **KRONIAGE**

ADDRESS _____

SPECIFICATIONS - 3 bedrooms

DRAIN FIELD _____ DEPTH _____ FEET. BOTTOM AREA _____ SQ. FT.

SEEPAGE PITS _____ ABSORBENT SIDE-WALL AREA _____ SQ. FT.

SEPTIC TANK CAPACITY 1,000 GALLONS

FOR GARBAGE GRINDER, INCREASE DISPOSAL AREA 22% & TANK CAPACITY 50%.

OTHER Dry well - 350 sq. ft. absorbent sidewall area to begin below the first 5 ft. of original grade. Max. depth permitted for dry well is 13 ft. below original grade. Place dry well 150 ft. from edge of stream and 60 ft. from right side line as seen when facing lot from the front. IF SEPTIC TANK IS OVER 3 1/2 FT. BELOW ORIGINAL GRADE MANHOLE TYPE CLEANOUT TO GRAVE LEVEL MUST BE INSTALLED.

NOTE: PERMIT VOID AFTER THREE YEARS.

RE: ALL PIPE FROM HOUSE TO DISPOSAL AREA MUST BE CAST IRON.

PLANS APPROVED BY D. J. Monaghan DATE 6/5/74

INSTALL STAND PIPE ON SEPTIC TANK AND DRY WELL. CLEANOUTS MUST BE 6" IN DIA., CONCRETE, FILL SEPTIC TANK AND DISTRIBUTION BOX WITH WATER BEFORE CALLING FOR AN INSPECTION. COVER NO WORK UNTIL INSPECTED AND APPROVED.

CAST IRON AND TERRA COTTA ACCEPTED.

NEITHER THE HOWARD COUNTY COMMISSIONERS NOR THE HEALTH DEPARTMENT IS RESPONSIBLE FOR THE SUCCESSFUL OPERATION OF ANY SYSTEM.

BLDG. PERMIT SIGNED
AND RETURNED 4-8-78
Donald Bateman 118931
Patia

A 20045

A 49327-D

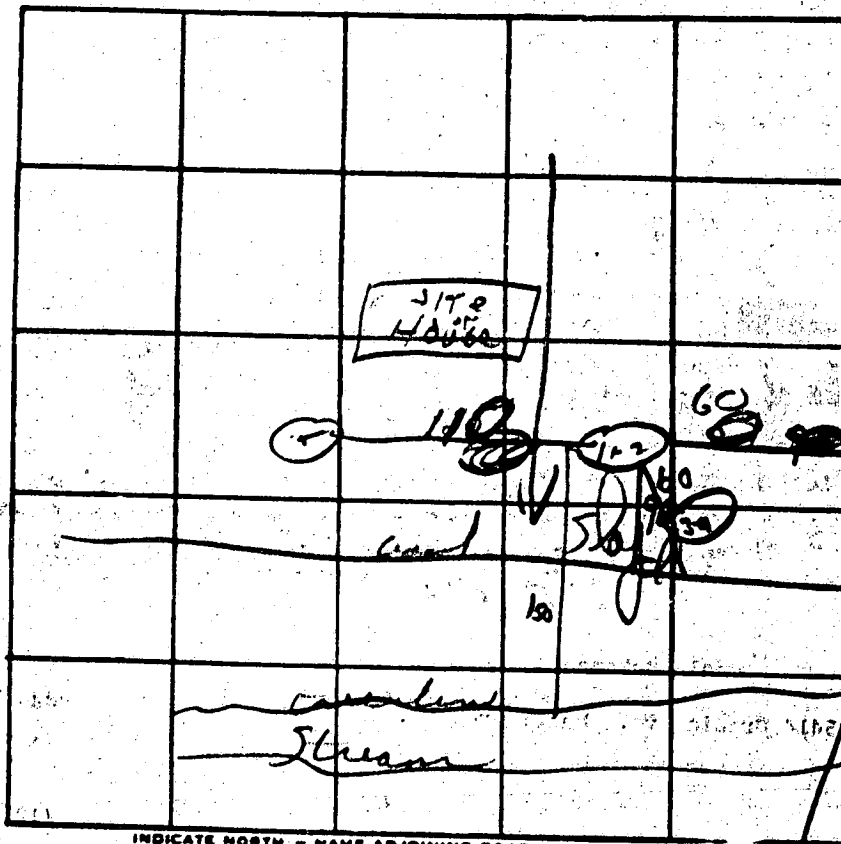

INDICATE NORTH - NAME ADJOINING ROADWAY AS BASE LINE.

Foyll Road

DATE	TEST NO.	DEPTH	PRE-WET		TEST - 1" DROP		TIME	
			START	STOP	START	STOP		
6-5-71	1	13'	2 39	2 41	2 41	2 49	8 min	
	2	5 1/2'	2 39	2 40	2 40	2 43	3 min	
	3	13'	2 53	2 56	2 56	3 07	11 min	
	4	5'	2 55	2 58	2 58	3 06	8 min	
	5	good soil same type as #1, 2, 4						

REMARKS _____

TYPE OF SOIL _____

TESTED BY _____ ALSO PRESENT: _____

6/5/74 2PT

APPLICATION

SEWAGE DISPOSAL TESTING

STATE OF MARYLAND - DEPARTMENT OF HEALTH AND MENTAL HYGIENE
HOWARD COUNTY HEALTH DEPARTMENT
ENVIRONMENTAL HEALTH SERVICES
P. O. BOX 476, ELLICOTT CITY, MARYLAND 21043
TELEPHONE: 485-5000 EXT. 356

A 20045
P
DISTRICT _____
DATE 5/29/74

*Septic Tank 1000 gal.
Dry Well - 350 sq ft above ground sidewalk area to begin below the
first 5' of orig. soil grade. Mark depth permitted for dry well
is 13' below orig. grade.
Place Dry Well 150 from edge of stream and 60 ft from
right sidewalk as seen when facing flat from the front.*

TO: THE COUNTY HEALTH OFFICER, ELLICOTT CITY, MARYLAND
I, HEREBY, APPLY FOR THE NECESSARY TEST IN ORDER TO CONSTRUCT (OR RECONSTRUCT) A SEWAGE DISPOSAL SYSTEM.

PROPERTY OWNER Donald Bateman
ADDRESS 5414 Gradin Ave., Baltimore, Md. 21207 PHONE 944-6433

PROPERTY LOCATION:
SUBDIVISION _____ LOT NO. (12)
ROAD AND DESCRIPTION 14160 Foreythe Rd. - short distance from Rt. 99 on left
SIZE OF LOT 6.300 acres TYPE BLDG. _____
IF NOT SINGLE RESIDENCE DESCRIBE _____ NUMBER OF BEDROOMS (Single Fmly. Dwlg.) _____

THE SYSTEM INSTALLED UNDER THIS APPLICATION IS ACCEPTABLE ONLY UNTIL PUBLIC FACILITIES BECOME AVAILABLE.

SIGNATURE OF APPLICANT /s/ Pat Bateman
APPROVED BY Donald W. McLaughlin FOR Dry Well DATE 6-5-74
REJECTED BY _____ FOR _____ DATE _____
HOLD PENDING FURTHER TESTS _____ DATE _____
REASONS FOR REJECTION OR HOLDING _____

BLDG. PERMIT SIGNED
AND RETURNED 9/16/74

THIS IS NOT A PERMIT

6/6/74 - marked open - 9 holes.

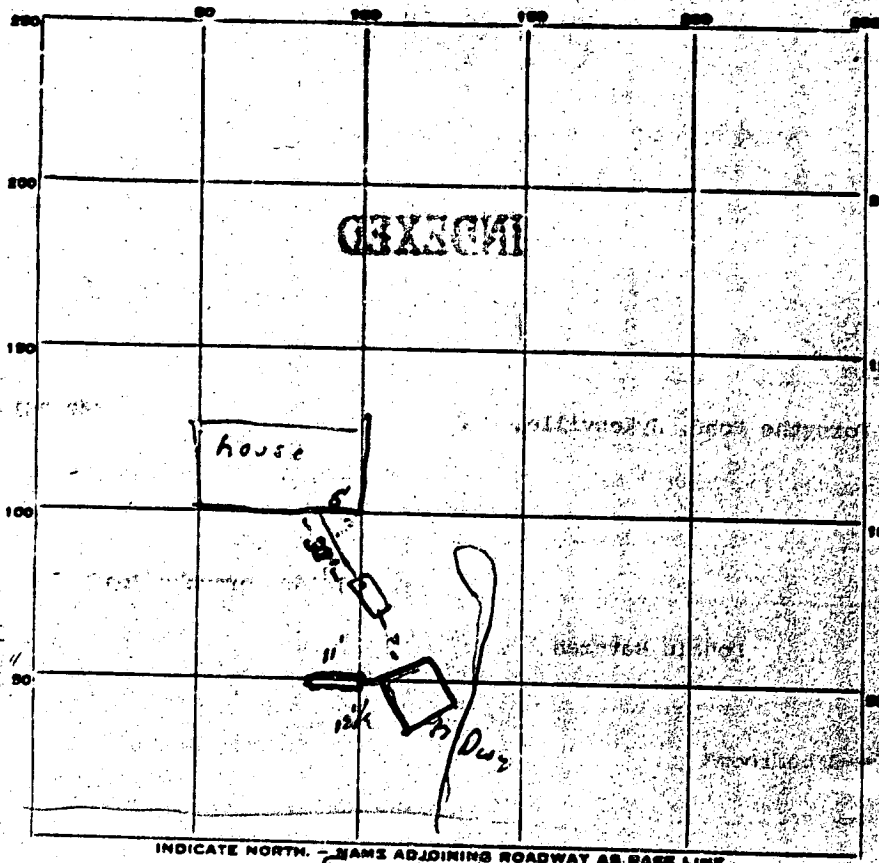

13
11
12
3

INDICATE NORTH. NAME ADJOINING ROADWAY AS BASE LINE.

PERMIT CARD Not seen - No Sign.

SEPTIC TANK, LEVEL

CLEANOUTS

DISTRIBUTION BOX, LEVEL N.A.

TILE FIELD, DEPTH _____ FT. TRENCH WIDTH _____ FT.

GRAVEL DEPTH _____ IN. TOTAL LENGTH _____ FT.

NUMBER OF TRENCHES _____ TOTAL BOTTOM AREA _____

SEEPAGE PITS, INSIDE DIAMETER 49 FT. DEPTH BELOW INLET 8 FT.

ABSORBENT AREA 294 SQ. FT.

REMARKS Trench needed 11' deep 1 1/2" 3 to 4' below grade 15' long
12/16/95 4:10 P.M. Contacted Bob Lindstrom by phone
12/22/95 10:30 Am. Spoke to Pat Lindstrom. Ok to fill trench
with stone and backfill

DATE SYSTEM APPROVED 12/22/95 INSPECTOR D. J. Marshall

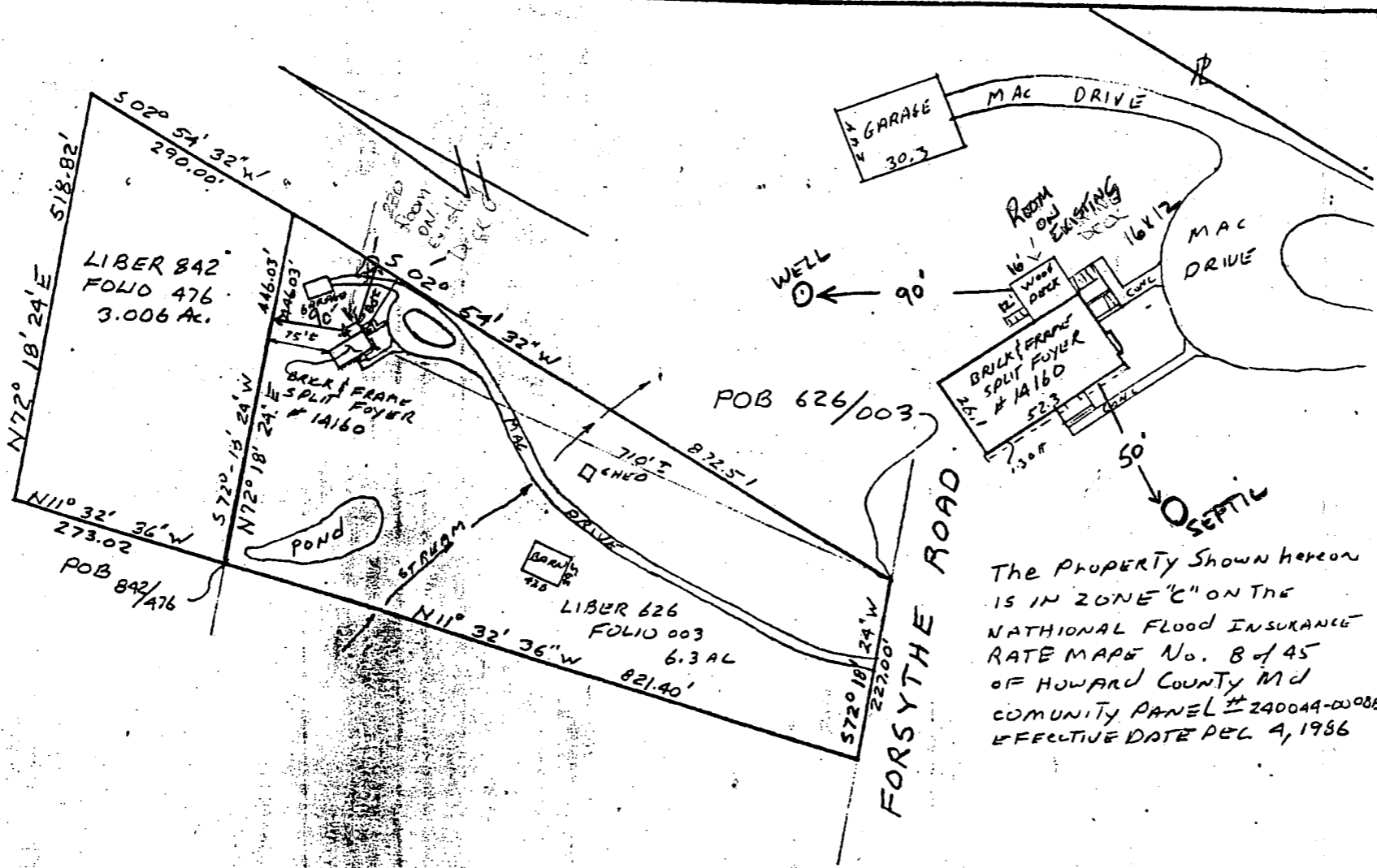

The PROPERTY Shown hereon
 IS IN ZONE "C" ON THE
 NATIONAL FLOOD INSURANCE
 RATE MAP No. B of 45
 OF HOWARD COUNTY MD
 COMMUNITY PANEL # 240044-D-008
 EFFECTIVE DATE PCL 4, 1986

4/7/98
 Shown SW room
 addition will have
 no impact to the
 existing well &
 septic.
 A McMill

THIS PLAT SHOWS ONLY THAT THE IMPROVEMENTS ARE
 CONTAINED WITHIN THE OUTLINES OF THE LOT AND IS
 NOT TO BE USED TO ESTABLISH PROPERTY LINES.

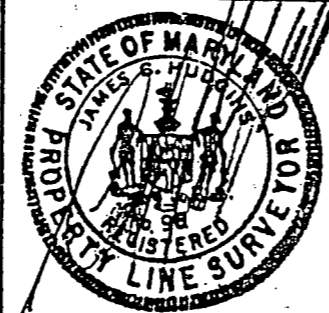

J. Carl Hudgens PLS#96

LOCATION SURVEY
 14160 FORSYTHE ROAD
 4TH ELECTION DISTRICT
 HOWARD COUNTY MD

NTT ASSOCIATES, INC.
 16205 Old Frederick Road
 Mt. Airy, Maryland 21771
 Phone 442-2031

Scale	1" = 200'
Date	9-28-87
Field By	JCH
Drawn By	JCH
Drawing #	457 CC

Charlotte HUDGENS