

15

OFF-3-13-7 549327-B
P-17993

PERMIT

SEWAGE DISPOSAL SYSTEM

A-16146

MARYLAND STATE DEPARTMENT OF HEALTH

HOWARD COUNTY

ELLICOTT CITY

DISTRICT 4th

REINDEXED

INDEXED

DATE 2/22/73

Hy-Lowe Septic Service

IS PERMITTED TO INSTALL ALTER

ADDRESS 6220 Griffith Road, Gaithersburg, Md. 20760 PHONE 253-2663

A SEWAGE DISPOSAL SYSTEM LOCATED AT _____

SUBDIVISION _____ ROAD 1537 Old Annapolis Road LOT C

PROPERTY OWNER Mr. Reburn DAN & SHARON BENZ

OLDG. PERMIT SIGNED

AND RETURNED 4-29-98

ADDRESS _____

*Serial # B50111411
convert garage into family room*

SPECIFICATIONS 4 bedrooms

DRAIN FIELD _____ DEPTH _____ FEET, BOTTOM AREA _____ SQ. FT.

SEEPAGE PITS _____ ABSORBENT SIDE-WALL AREA _____ SQ. FT.

SEPTIC TANK CAPACITY 1200 GALLONS

FOR GARBAGE GRINDER, INCREASE DISPOSAL AREA 22% & TANK CAPACITY 50%.

OTHER DRY WELL - 400 sq. ft. absorbent sidewall area below inlet pipe. Inlet pipe to be 3 1/2 ft. below original grade and maximum depth for dry well 11 ft. below original grade. Locate dry well 190 ft. from front property line and 35 ft. from left property line as seen from Old Annapolis Road. Effective absorbent area starts at 4 ft.

NOTE: ALL PIPE FROM HOUSE TO SEPTIC TANK MUST BE CAST IRON.

PERMIT VOID AFTER THREE YEARS.

NOTE: INSTALL STAND PIPE ON SEPTIC TANK AND DRY WELL.

PLANS APPROVED BY Charles B. Streaker DATE 2/17/72

FILL SEPTIC TANK AND DISTRIBUTION BOX WITH WATER BEFORE CALLING FOR AN INSPECTION. COVER NO WORK UNTIL INSPECTED AND APPROVED.

NEITHER THE HOWARD COUNTY COMMISSIONERS NOR THE HEALTH DEPARTMENT IS RESPONSIBLE FOR THE SUCCESSFUL OPERATION OF ANY SYSTEM.

419327-B

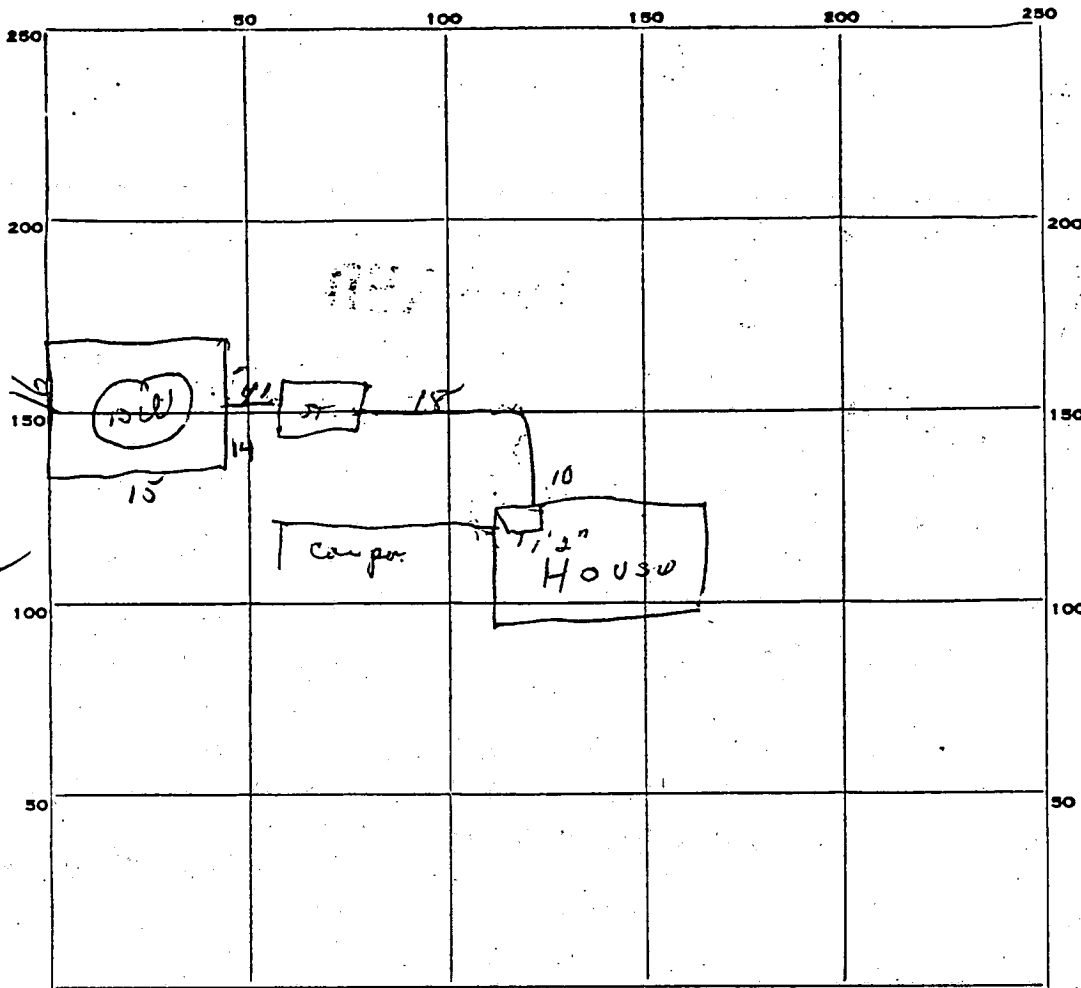

$$\begin{array}{r} 15 \\ 15 \end{array} = 30$$

$$\frac{14}{14} = \frac{28}{55}$$

$$\frac{56}{212}$$

$$\frac{28}{392}$$

$$\frac{40}{40}$$

INDICATE NORTH - NAME ADJOINING ROADWAY AS BASE LINE.

Old Annap Rd

PERMIT CARD OK

SEPTIC TANK, LEVEL OK

CLEANOUTS OK

DISTRIBUTION BOX, LEVEL _____

TILE FIELD, DEPTH _____ FT. TRENCH WIDTH _____ FT.

GRAVEL DEPTH _____ IN. TOTAL LENGTH _____ FT.

NUMBER OF TRENCHES _____ TOTAL BOTTOM AREA _____

SEEPAGE PITS, Permet INSIDE DIAMETER 56ft FT. DEPTH BELOW INLET 7 1/2 FT.

ABSORBENT AREA 420+ SQ. FT.

REMARKS _____

DATE SYSTEM APPROVED 3-13-73

INSPECTOR Dw. Marag ho

Property known as: JEED
 LIBER - 1274, FOLIO - 425
 4TH ELECTION DISTRICT
 HOWARD COUNTY, MD.

THIS PLAT CAN NOT BE USED TO ESTABLISH PROPERTY
 LINES OR CORNERS.

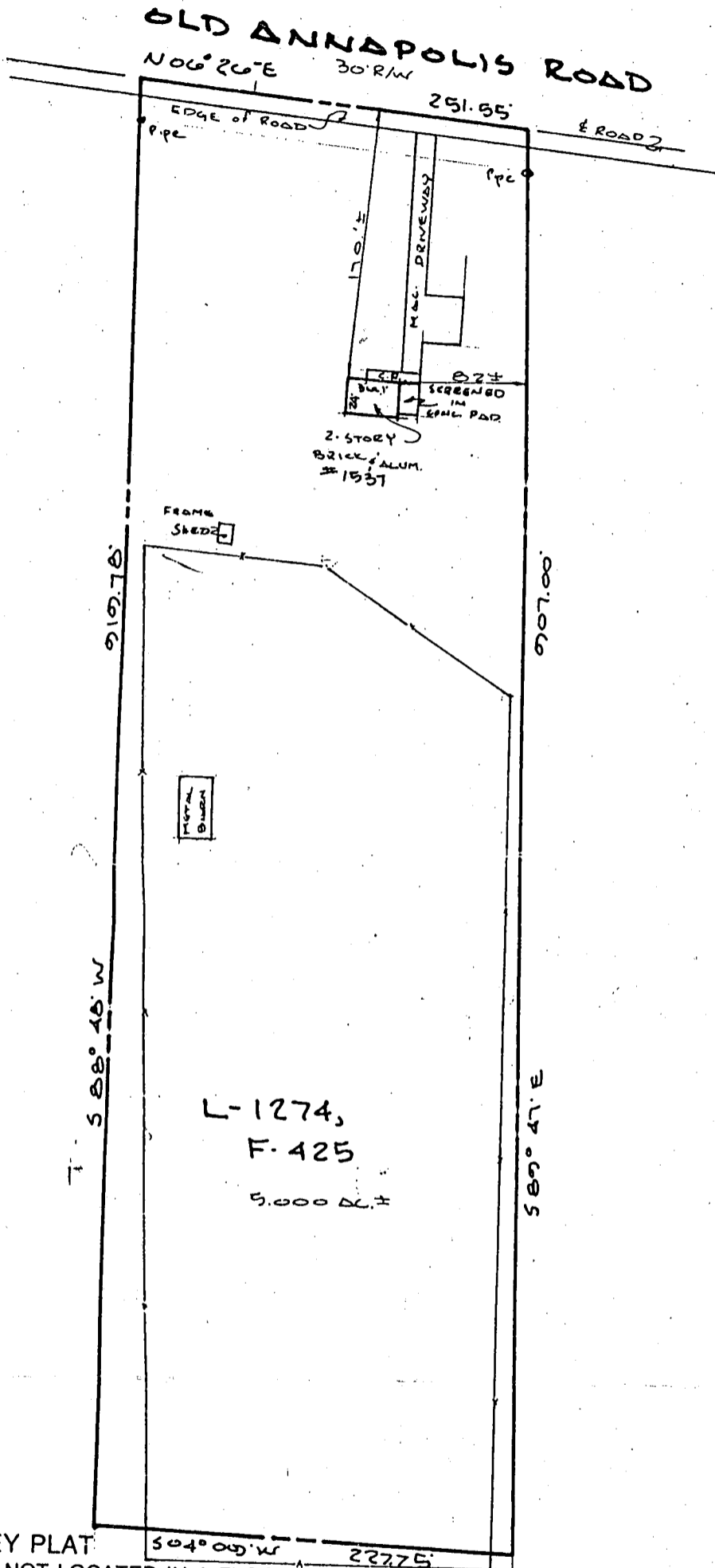

LOCATION SURVEY PLAT
 SUBJECT PROPERTY NOT LOCATED IN A FLOOD PLAIN AREA UNLESS OTHERWISE NOTED

CERTIFICATION

This is to certify that I have surveyed
 the property known as: 1537
OLD ANNAPOLIS ROAD

for the purpose of locating the im-
 provements thereon, and the improvements
 are located as shown.

SEAL



Walter Park

SCALE 1" = 100' DATE 1/15/2001

LAND DESIGN ENGINEERING, INC.
 SUITE 210 10620 GUILFORD ROAD
 JESSUP, MARYLAND 20794

880-0034 (BALT) 604-6264 (WASH)
 604-6735 (FAX)

N

OLD ANNAPOLIS ROAD
N06°26E 251.55

1537 OLD ANNAPOLIS Rd.
LIBER 1274
FOLIO 425
4TH ELEC. DIST
HOWARD COUNTY
WOODBINE 21797

919.78

588°48W

907.00

589°47E

3°04'00" - 227.75

SCALE 1" = 100'

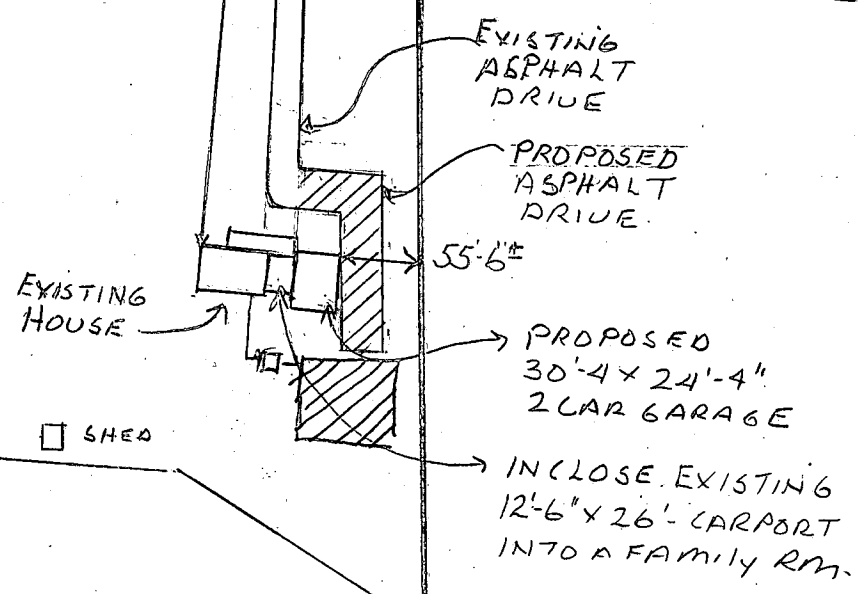

4-29-98
Plan OK
F.S.

Property known as JEED

LIBER-1274, FOLIO-425
4TH ELECTION DISTRICT
HOWARD COUNTY, MD.

THIS PLAT CAN NOT BE USED TO ESTABLISH PROPERTY
LINES OR CORNERS.

OLD ANNAPOLIS ROAD

N06°26'E 30'R/W

251.55'

E ROAD 2

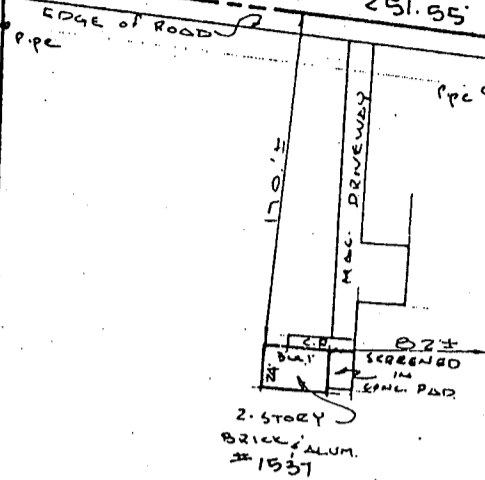

219.78'

207.00'

S 88° 45' W

S 89° 47' E

L-1274,
F-425

5,000 AC ±

S 04° 05' W 227.75'

LOCATION SURVEY PLAT
SUBJECT PROPERTY NOT LOCATED IN A FLOOD PLAIN AREA UNLESS OTHERWISE NOTED

CERTIFICATION

SEAL

SCALE 1" = 100' DATE 1/15/2001

This is to certify that I have surveyed
the property known as: 1537
OLD ANNAPOLIS ROAD

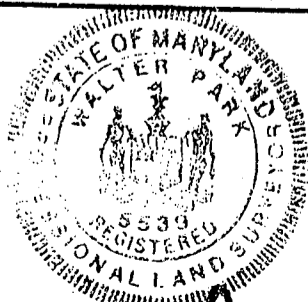

LAND DESIGN ENGINEERING, INC.
SUITE 210 10620 GUILFORD ROAD
JESSUP, MARYLAND 20794

880-0034 (BALT) 604-6264 (WASH)
604-6735 (FAX)

for the purpose of locating the im-
provements thereon, and the improvements
are located as shown.

Walter Park