

12/93
ASAP
5-13-93 late am
5-4-93 am

PERMIT

SEWAGE DISPOSAL SYSTEM

DEPARTMENT OF HEALTH AND MENTAL HYGIENE

P 49240
A Repair

DISTRICT 4th

DATE 5/19/93

DATE SYSTEM APPROVED 5/19/93
INSPECTED
INSPECTOR J. N.

HOWARD COUNTY HEALTH DEPARTMENT **INDEXED**
BUREAU OF ENVIRONMENTAL HEALTH
461-9933

no Fee

Jenkins Brothers IS PERMITTED TO INSTALL _____ ALTER X

ADDRESS 7670 Smith's Private Road, Sykesville, Maryland 21784 PHONE 465-6646

SUBDIVISION Map 7 GIS PAR 203 LOT _____ ROAD 162⁶ Daisy Road

PROPERTY OWNER Geneva Knill

ADDRESS 162⁶ Daisy Road, Woodbine, Maryland 21797

SEPTIC TANK CAPACITY Existing 1000 ± GALLONS Pump pit, 1000 gal top seam tank (may need 1500g)

NUMBER OF BEDROOMS (2) - 3 Dual pumps with alarms and controls, 7 18 203

150 SQUARE FEET PER BEDROOM

LINEAR FEET OF TRENCH REQUIRED 115 ft

REPAIR - PURPOSE - To repair failing septic system.

CALL FOR AN INSPECTION WHEN GROUND IS OPENED UP AND SANITARIAN WILL RECOMMEND REPAIR

SYSTEM. 5-12-93 Drywell full within a week after pumping.

150 sq ft/ bedroom, Inlet at 3.5 ft, bottom of trench at 7.5 ft.

4 ft of effective area. 2 ft wide trench. Pump and fill

drywell with clean fill. Install distribution box 30 ft uphill of

PLANS APPROVED BY Craig D. Williams test hole C. Wadean DATE 5/10/93

COVER NO WORK UNTIL INSPECTED AND APPROVED

NEITHER THE HOWARD COUNTY COUNCIL NOR THE HEALTH DEPARTMENT IS RESPONSIBLE FOR THE SUCCESSFUL OPERATION OF ANY SYSTEM

NOTE: CLEANOUT REQUIRED EVERY 70 FEET OF SEWER LINE AND/OR AT 90° SWEEPS IN LINES FROM HOUSE TO DRAIN FIELDS, 90° ELBOWS NOT ACCEPTABLE.

NOTE: ALL PARTS OF SEPTIC SYSTEMS (I.E. TANK, DISTRIBUTION BOX TRENCHES) TO BE 100 FEET FROM WELL (UNLESS OTHERWISE SPECIFICALLY AUTHORIZED)

NOTE: IF DEEP TRENCH(ES) ARE USED CALL FOR INSPECTION BEFORE AND AFTER PLACING GRAVEL IN TRENCH(ES)

NOTE: NO DRY WELL SHALL EXCEED 15 FOOT IN DIAMETER NO ABSORPTION TRENCH TO EXCEED 100 FEET IN LENGTH

NOTE: ALL PIPE FROM HOUSE TO SEPTIC TANK MUST BE CAST IRON OR SCHEDULE 35/40 PVC OR ABS

PERMIT VOID AFTER TWO YEARS

NOTE: INSTALL STAND PIPE ON SEPTIC TANK AND DRY WELL STAND PIPES MUST BE 6 INCHES IN DIAMETER CAST IRON. CONCRETE OR TERRA COTTA OR PVA OR ABS ACCEPTED. IF TOP OF SEPTIC TANK IS DEEPER THAN 3 FEET. MANHOLE TO GRADE REQUIRED.

NOTE: DISTRIBUTION BOXES MUST HAVE BAFFLES

***INSTALLER IS RESPONSIBLE FOR OBTAINING FINAL APPROVAL ON THIS PERMIT**

P 49240

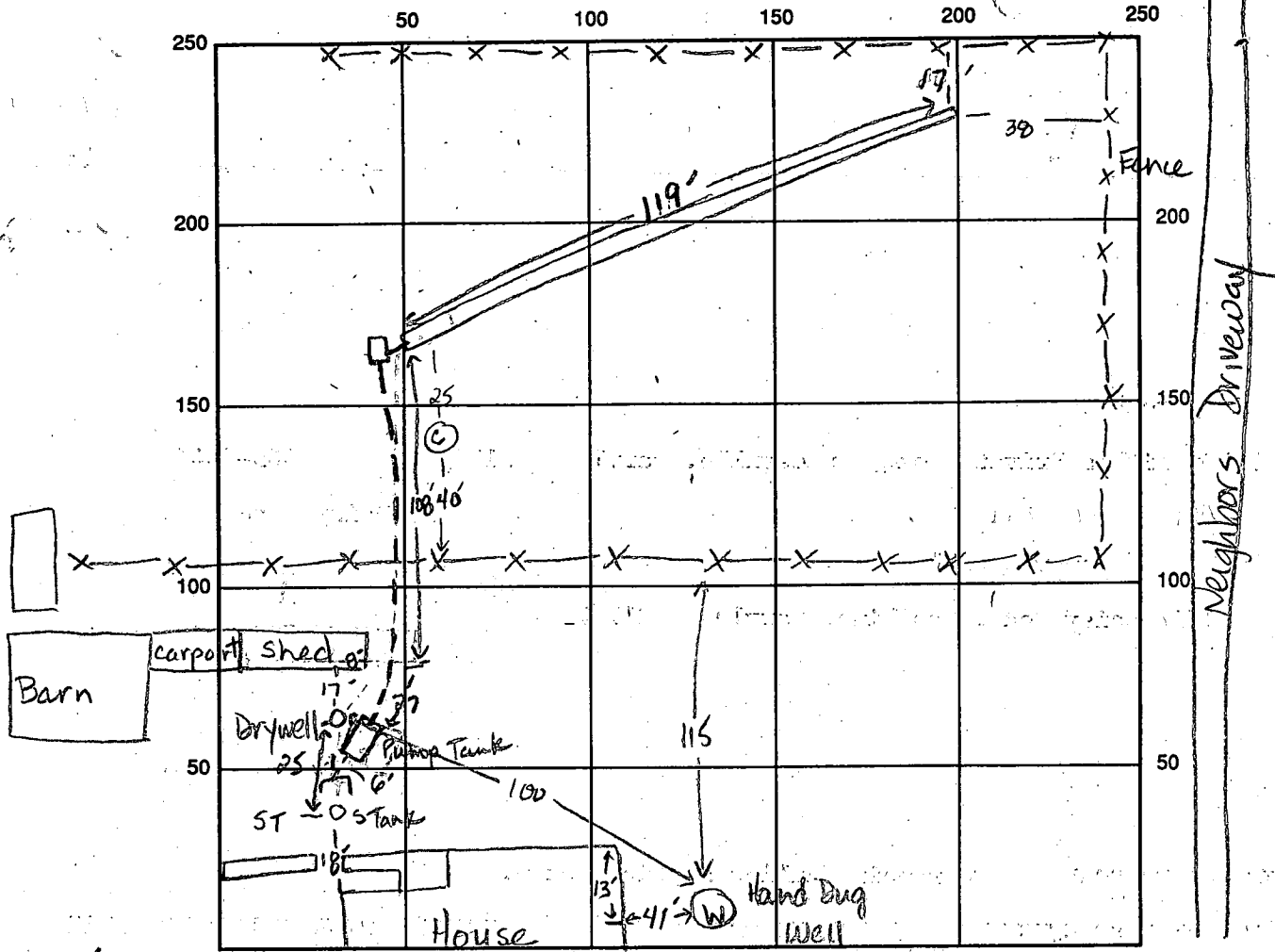

INDICATE NORTH - NAME ADJOINING ROADWAY AS BASE LINE

Pump Pit Top seam 1000 gallon
 SEPTIC TANK LEVEL Existing
 Darcy Road
 GLEANOUTS

DISTRIBUTION BOX LEVEL _____

DRAIN FIELD/TITLE DEPTH 7.5 FT. TRENCH WIDTH 2 FT. INLET DEPTH 3.0 FT.

EFFECTIVE GRAVEL DEPTH 4.5 FT. TOTAL LENGTH 119 FT.

NUMBER OF TRENCHES 1 ONE SIDEWALL/BOTTOM AREA 544 SQ. FT.
 DRYWALL INSIDE DIAMETER _____ FT. EFFECTIVE DEPTH BELOW INLET _____ FT.

ABSORBENT AREA 544 SQ. FT.

REMARKS: 5-13-93 Add 4 ft to trench and stone, adding pipe & paper. Leave ends open. JEN. 5-13-93 OK to cover trench. JEN
 5-14-93 Dist. box needs divider. Force main in, covered. Need connection between septic and pump tanks. JEN
 NO FURTHER INSPECTION REQUEST AS OF 5/21/95 - SYSTEM PRESUMED OPERATIONAL.

DATE SYSTEM APPROVED 5/19/93 INSPECTOR J. NADEAU (CW)
 OF 12345 Inspected

APPLICATION

PERCOLATION TESTING

A _____

P _____

HOWARD COUNTY HEALTH DEPARTMENT
BUREAU OF ENVIRONMENTAL HEALTH
P.O. BOX 476 ELLICOTT CITY, MARYLAND 21043
TELEPHONE: 461-9933

DISTRICT _____

DATE _____

TO: THE COUNTY HEALTH OFFICER
ELLICOTT CITY, MARYLAND

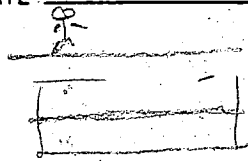
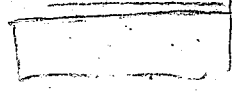

I HEREBY APPLY FOR THE NECESSARY TEST IN ORDER TO CONSTRUCT (OR RECONSTRUCT) A SEWAGE DISPOSAL SYSTEM.

PROPERTY OWNER Geneva Killbuck

ADDRESS 1626 Daisy Road, Woodbine PHONE _____

PROSPECTIVE BUYER None

ADDRESS _____ PHONE _____

PROPERTY LOCATION:

SUBDIVISION 1626 Daisy Road, Woodbine LOT NO. _____

ROAD AND DESCRIPTION _____

TAX MAP _____ PARCEL # _____

SIZE OF LOT _____ TYPE BLDG. SFD
Septic repair
(SINGLE FAMILY DWELLING OR COMMERCIAL)

THE SYSTEM INSTALLED UNDER THIS APPLICATION IS ACCEPTABLE ONLY UNTIL PUBLIC FACILITIES BECOME AVAILABLE. I FULLY UNDERSTAND THE FEE CONNECTED WITH THE FILING OF THIS PERC TEST APPLICATION IS NON-REFUNDABLE UNDER ANY CIRCUMSTANCES. I ALSO AGREE TO COMPLY WITH ALL M.O.S.H.A. REQUIREMENTS IN TESTING THIS LOT.

(SIGNATURE OF APPLICANT)

APPROVED BY _____ FOR _____ DATE _____

REJECTED BY _____ FOR _____ DATE _____

HOLD PENDING FURTHER TESTS _____ DATE _____

REASONS FOR REJECTION OR HOLDING _____

HD-216

THIS IS NOT A PERMIT

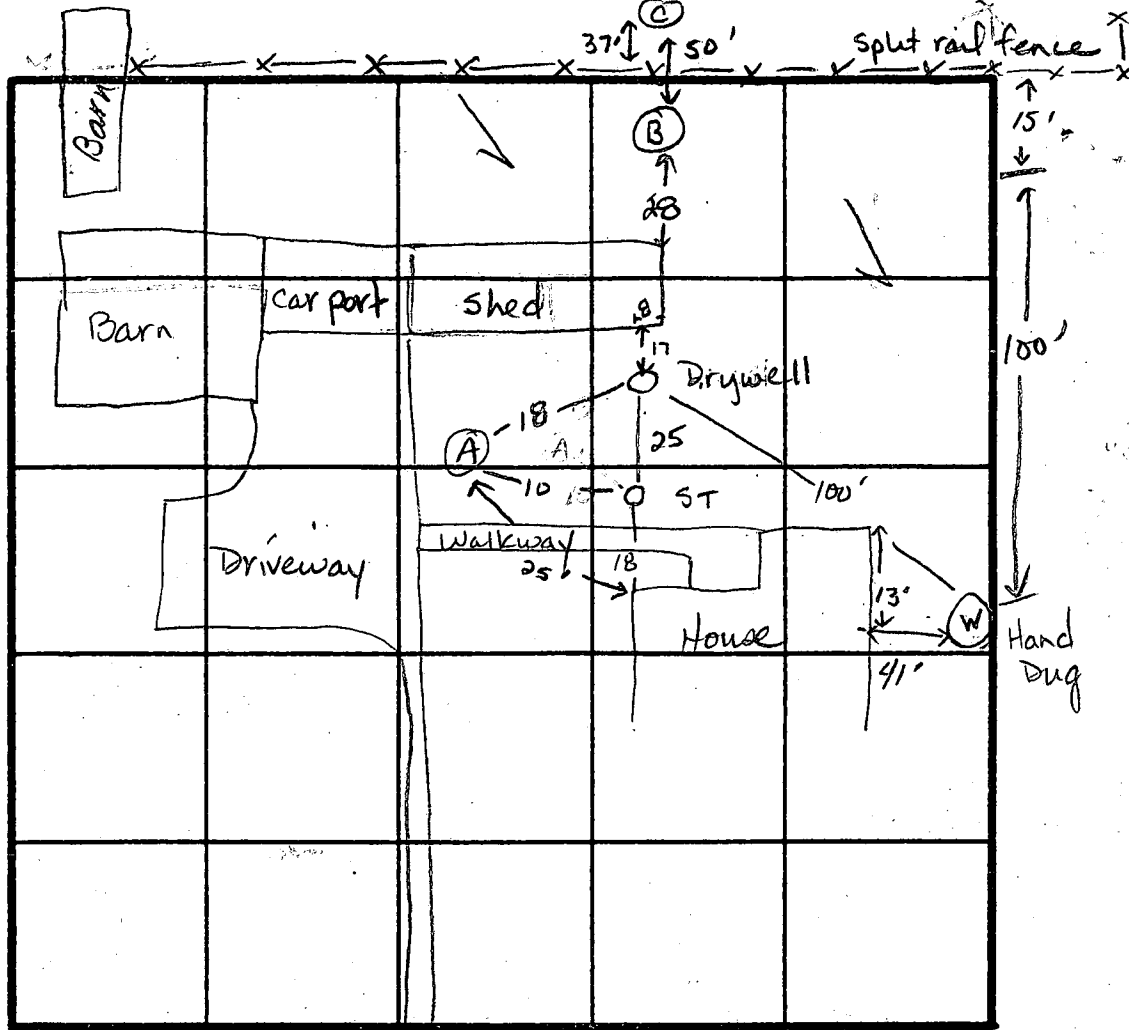

Driveway to Neighbors Yard

(A)
SOIL PROFILE

0-1.5 Br si c lm
 1.5-4.0 Red mica si c lm
 4.0-14.0 Red mica si lm
 L 10% broken rock frags
 water at 9.0 ft and 14.0 ft
 14.0 Bottom

INDICATE NORTH - NAME ADJOINING ROADWAY AS BASE LINE.

Daisy Road

DATE	TEST NO.	DEPTH	PRE-WET		TEST - 1" DROP		TIME
			START	STOP	START	STOP	
5-12-93	A	4.0 S	10:24	10:28	10:28	10:36	8 min
	B	14.0 D	Bottom	Water at	9.0 ft		Fail
	B	14.0 V	Water at	8.0 ft			Fail
	C	4.5 S	11:28	11:31	11:31	11:36	5 min
		15.0 D	Bottom	Water at	13.5 ft		

(B)
 0-1.5 Br si c lm
 1.5-5.0 Red mica si c lm
 5.0-14.0 Red mica si lm
 L 25% rock frags
 water at 8.0 ft and 13.0 ft
 14.0 Bottom

(C)
 0-2.5 Red br si c lm
 2.5-5.5 Red si lm
 5.5-15.0 Red mica si lm
 L 15% rock frags
 water at 13.5
 15.0 Bottom

REMARKS

TYPE OF SOIL

TESTED BY JE Nadeau

ALSO PRESENT Jenkins

7

F. GRANT HILL
989/701
121.60 A.
P.245

KIMBERTHY
TURF FARMS, INC.
993/378
176.32 A.
P.5

RICHARD W.
TALLEY
493/140
131.10A.
P.34

DAVEY ROAD

DAVID C. JORDAN
1214/591
11.60 A.
P.42

P.211 P.131
D.L. 41 P.139
BURKE
462/608
6.27A.
R.W. P.200
BONIFANT
592/438
6.15A.
8196
R. INGELS
643/642
5.00A.
R201 MILL ROAD

L.L. P.205
MOORE SWP
471/368
5.00A.
P.210

H.S.
CAIN, JR.
& W.F.
P/O
P.184

JOHN-
SON
4.52
P.223

JAMES W. WA
1151/2
1151/22
86.00
P.51

MAP 7 - P.203
P.152
P.127
P.175
P.223
MAP 7 P.140
MAP 7 - P.499
P.493
P.498
P.361

J.A. PEARRE
402/782
22.87A.
P.43

P.184
W.F. FULLER
491/318
6.45A. CARRY
P.185
E.B.
CAHILL & W.F.
526/229
6.19A.
ARAM
NAZARIAN