

3/2/93 ASAP ✓
+ NOON ✓

PERMIT

File

O.P.C.O. C.B.P.

P 49/82

SEWAGE DISPOSAL SYSTEM

A REPAIR

DEPARTMENT OF HEALTH AND MENTAL HYGIENE

DISTRICT _____

HOWARD COUNTY HEALTH DEPARTMENT

DATE 4/22/93

BUREAU OF ENVIRONMENTAL HEALTH
~~XXXXXXXX~~ 313-2640

DATE SYSTEM APPROVED 3/2/93

INDEXED

INSPECTOR C.B.P.

Jack Fyock _____ IS PERMITTED TO INSTALL _____ ALTER X

ADDRESS _____ PHONE 988-9270

SUBDIVISION Coon's Manor LOT 1 ROAD 11004 Harding Road

PROPERTY OWNER Joseph W. Harris

ADDRESS _____

SEPTIC TANK CAPACITY 1000 GALLONS

NUMBER OF BEDROOMS 3

125 SQUARE FEET PER BEDROOM

LINEAR FEET OF TRENCH REQUIRED 55' +

REPAIR - PURPOSE - SEPTIC SYSTEM HAS FAILED.

Call for inspection when ground is opened so sanitarian can recommend repair. 2/23/93

(1) Trench coming off existing dist. look as shown on back;

3/2/93 { Trench (1) - 2' wide, 55' + long, 3' inlet, Maximum depth 10' ±
3.75' ± of absorbent area in trench; 7' of stone
under pipes; (See back + below.)

[Special Limited repair area on high hill. Repair further away
Notes] from water well than previous system. C.W. in field for "C.W." DATE 3/2/93

PLANS APPROVED BY C.B.P.

COVER NO WORK UNTIL INSPECTED AND APPROVED

NEITHER THE HOWARD COUNTY COUNCIL NOR THE HEALTH DEPARTMENT IS RESPONSIBLE FOR THE SUCCESSFUL OPERATION OF ANY SYSTEM

NOTE: CLEANOUT REQUIRED EVERY 70 FEET OF SEWER LINE AND/OR AT 90° SWEEPS IN LINES FROM HOUSE TO DRAIN FIELDS, 90° ELBOWS NOT ACCEPTABLE.

NOTE: ALL PARTS OF SEPTIC SYSTEMS (I.E. TANK, DISTRIBUTION BOX TRENCHES) TO BE 100 FEET FROM WELL (UNLESS OTHERWISE SPECIFICALLY AUTHORIZED)

NOTE: IF DEEP TRENCH(ES) ARE USED CALL FOR INSPECTION BEFORE AND AFTER PLACING GRAVEL IN TRENCH(ES)

NOTE: NO DRY WELL SHALL EXCEED 15 FOOT IN DIAMETER NO ABSORPTION TRENCH TO EXCEED 100 FEET IN LENGTH

NOTE: ALL PIPE FROM HOUSE TO SEPTIC TANK MUST BE CAST IRON OR SCHEDULE 35/40 PVC OR ABS

PERMIT VOID AFTER TWO YEARS

NOTE: INSTALL STAND PIPE ON SEPTIC TANK AND DRY WELL STAND PIPES MUST BE 6 INCHES IN DIAMETER CAST IRON. CONCRETE OR TERRA COTTA OR PVA OR ABS ACCEPTED. IF TOP OF SEPTIC TANK IS DEEPER THAN 3 FEET. MANHOLE TO GRADE REQUIRED.

NOTE: DISTRIBUTION BOXES MUST HAVE BAFFLES

***INSTALLER IS RESPONSIBLE FOR OBTAINING FINAL APPROVAL ON THIS PERMIT**

M 49/82

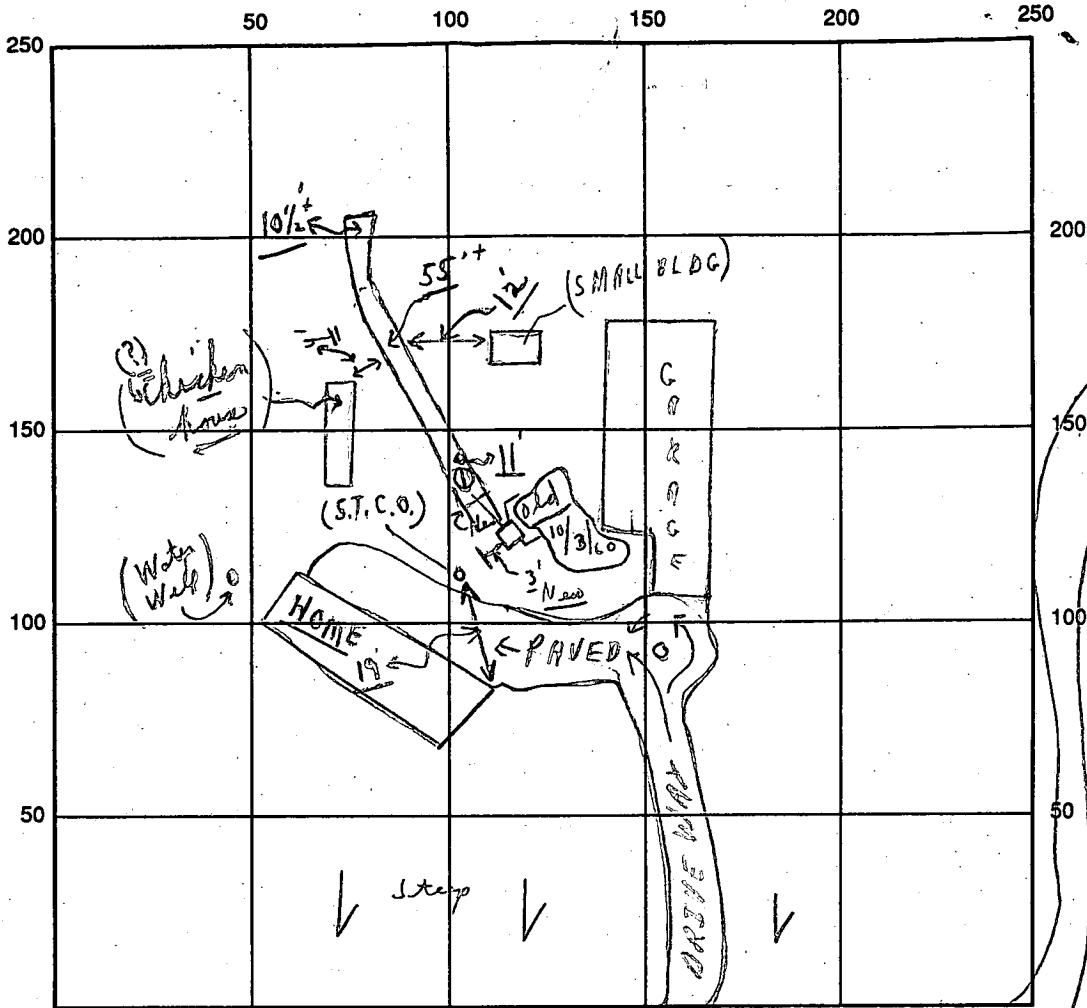

INDICATE NORTH - NAME ADJOINING ROADWAY AS BASE LINE

← HARDING ROAD → S.T.C.O.

SEPTIC TANK LEVEL Existing CLEANOUTS Existing

DISTRIBUTION BOX LEVEL Existing

DRAIN FIELD/TITLE DEPTH 10'± FT. TRENCH WIDTH 2 FT. INLET DEPTH 3 FT.

EFFECTIVE GRAVEL DEPTH 7' FT. TOTAL LENGTH 55'± FT.

NUMBER OF TRENCHES 1 ONE SIDEWALL/BOTTOM AREA 385 SQ. FT.

DRYWALL INSIDE DIAMETER — FT. EFFECTIVE DEPTH BELOW INLET — FT.

ABSORBENT AREA 385± SQ. FT.

REMARKS: A.M. 3/2/93 ok to stone as per in trench; Partial C.P.C.
P.M. 3/2/93 Final-ok to cover as finish, material on site.
C.B.C.

DATE SYSTEM APPROVED 3/2/93 INSPECTOR Charles Bryan Sheskes

ch out - 10/3/60

copy file
03014

PERMIT

SEWAGE DISPOSAL SYSTEM

P 02443
A

MARYLAND STATE DEPARTMENT OF HEALTH

HOWARD COUNTY

INDEXED

ELLICOTT CITY

DISTRICT 5

DATE 10/3/60

Paul Gregor

IS PERMITTED TO INSTALL ALTER

ADDRESS Hanover

PHONE Elk. 775 W

A SEWAGE DISPOSAL SYSTEM LOCATED AT _____

11007

SUBDIVISION Coon's Manor

ROAD

Harding Rd.

LOT 1

PROPERTY OWNER

Harris, Joseph W.

ADDRESS

3723 - 38th Ave., Cottage City, Md.

SPECIFICATIONS

DRAIN FIELD DEPTH _____ FEET, BOTTOM AREA 300 SQ. FT.

SEEPAGE PITS _____ ABSORBENT SIDE-WALL AREA _____ SQ. FT.

SEPTIC TANK CAPACITY 750 GALLONS

FOR GARBAGE GRINDER, INCREASE DISPOSAL AREA 22% & TANK CAPACITY 50%.

OTHER System must be installed in area that passed perc. test.

PLANS APPROVED BY Palmer F. Wine

DATE 5/11/60

FILL SEPTIC TANK AND DISTRIBUTION BOX WITH WATER BEFORE CALLING FOR AN INSPECTION. COVER NO WORK UNTIL INSPECTED AND APPROVED.

NEITHER THE HOWARD COUNTY COMMISSIONERS NOR THE HEALTH DEPARTMENT IS RESPONSIBLE FOR THE SUCCESSFUL OPERATION OF ANY SYSTEM.

[Handwritten signature]

A 02443

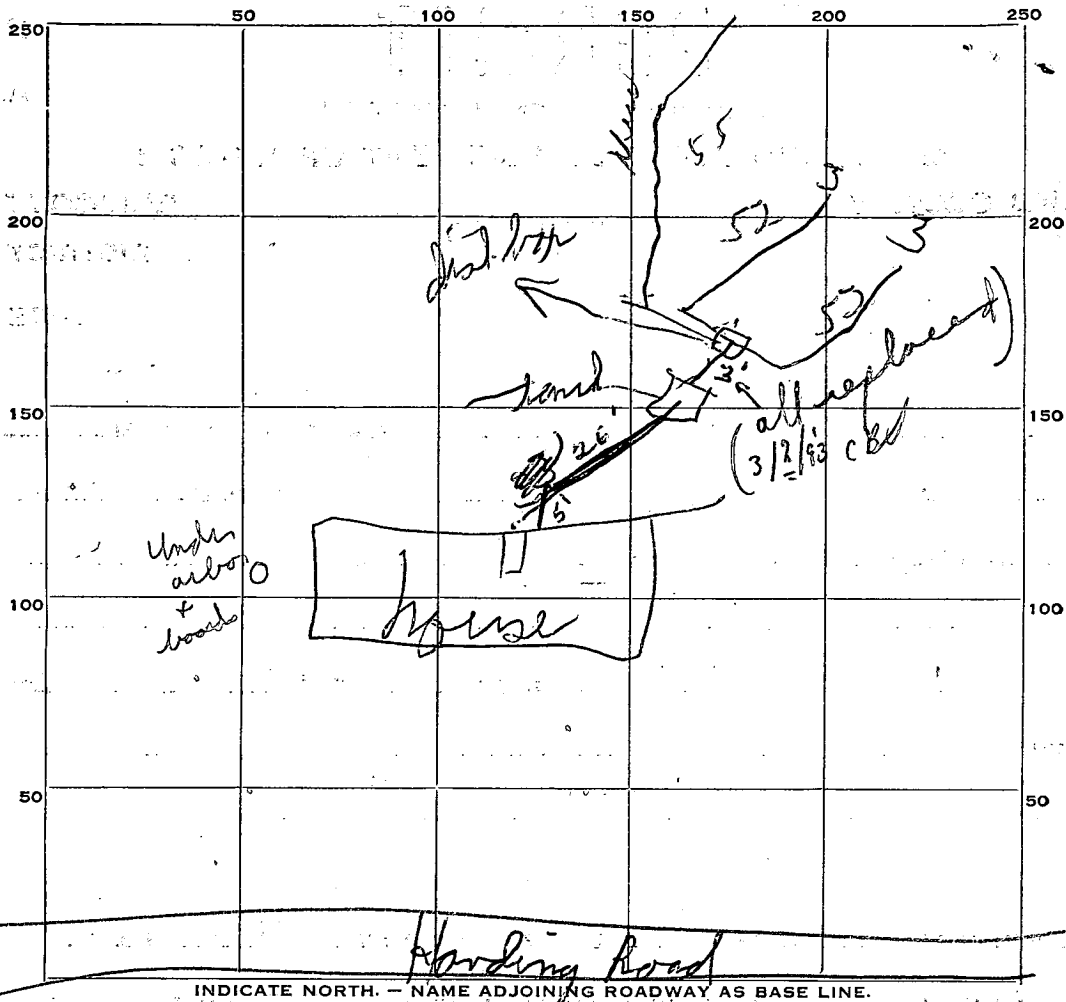

INDICATE NORTH. - NAME ADJOINING ROADWAY AS BASE LINE.

PERMIT CARD 2

SEPTIC TANK, LEVEL 2

CLEANOUTS 4

DISTRIBUTION BOX, LEVEL 0

TILE FIELD, DEPTH 3 FT. TRENCH WIDTH 3 FT.

GRAVEL DEPTH 12 IN. TOTAL LENGTH 104 FT.

NUMBER OF TRENCHES _____ TOTAL BOTTOM AREA _____

SEEPAGE PITS, INSIDE DIAMETER _____ FT. DEPTH BELOW INLET _____ FT.

ABSORBENT AREA 312 SQ. FT.

REMARKS _____

DATE SYSTEM APPROVED 10/3/60

INSPECTOR P.W.

APPLICATION

SEWAGE DISPOSAL TESTING

A 02443
P 03014

MARYLAND STATE DEPARTMENT OF HEALTH

HOWARD COUNTY *May 11 10: AM*

ELLICOTT CITY
DISTRICT 5
DATE 5/60

*750 tanks
300 sq ft. tile
field.*

TO: THE COUNTY HEALTH OFFICER
ELLICOTT CITY, MARYLAND

I, HEREBY, APPLY FOR THE NECESSARY TESTS IN ORDER TO CONSTRUCT (OR RECONSTRUCT) A SEWAGE DISPOSAL SYSTEM.

PROPERTY OWNER Joseph W Harris
ADDRESS 3723 - 39th Ave PHONE WA 76964
Cottage City Md

PROPERTY LOCATION:
SUBDIVISION Coon's Manor LOT NO. 1

ROAD AND DESCRIPTION Harding Rd - From new # 29
on Harding Rd left side - off 916 #

OCCUPANT Vacant PHONE _____

PERSON TO CONSTRUCT SYSTEM ?

ADDRESS _____ PHONE _____

SIZE OF LOT 203 X 92 TYPE BLDG. Res (2)
NUMBER OF BEDROOMS

IF NOT SINGLE RESIDENCE DESCRIBE _____

SIGNATURE OF APPLICANT Joseph W. Harris

APPROVED BY Palmer Wine FOR Tile field DATE 5/11/60
(KIND OF SYSTEM)

REJECTED BY _____ FOR _____ DATE _____
(KIND OF SYSTEM)

HOLD PENDING FURTHER TESTS _____ DATE _____

REASONS FOR REJECTION OR HOLDING _____

THIS IS NOT A PERMIT

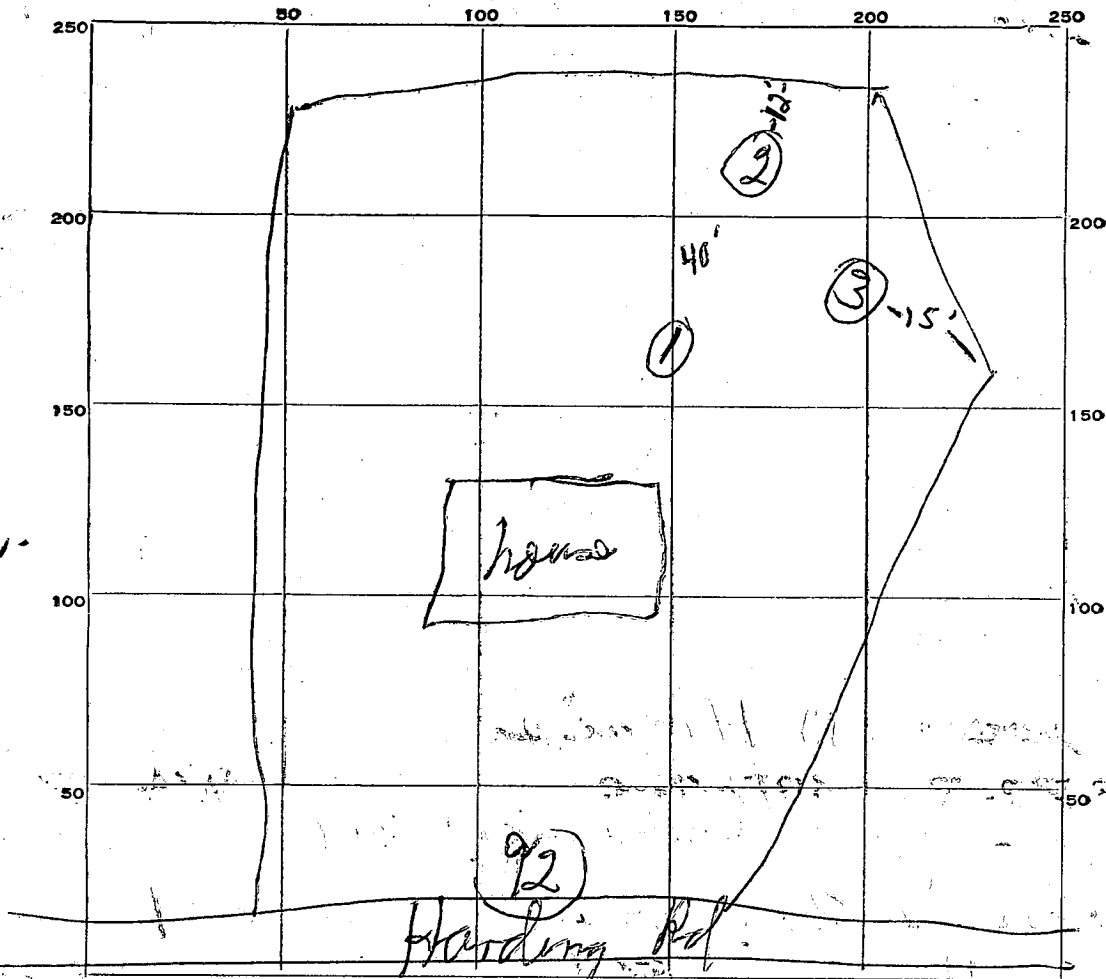

INDICATE NORTH. - NAME ADJOINING ROADWAY AS BASE LINE.

DATE	TEST NO.	DEPTH	PRE-WET		TEST - 1" DROP		TIME
			START	STOP	START	STOP	
5/11/60	1#	3'	10:16	10:27	10:27	10:40	13
↓	2#	3'	10:17	10:36	10:36	11:00	24
↓	3#	3'	10:19				

SOIL AUGER FINDING Sand + clay

TESTED BY Wend

REMARKS _____

ALSO PRESENT Frank Collins LOT NO. 1#