

5-3-93
M. O. Am

PERMIT

SEWAGE DISPOSAL SYSTEM

DEPARTMENT OF HEALTH AND MENTAL HYGIENE

P 49179

A REPAIR

DISTRICT _____

DATE 4/22/93

DATE SYSTEM APPROVED 5/3/93

INSPECTOR M. Rifkin

INDEXED

HOWARD COUNTY HEALTH DEPARTMENT
BUREAU OF ENVIRONMENTAL HEALTH
~~461-9933~~ 313-2640

Jack Fyock IS PERMITTED TO INSTALL _____ ALTER X

ADDRESS _____ PHONE 988-9270

SUBDIVISION BURNWOODS III LOT 12, BLD ROAD 14001 Celbridge Drive

PROPERTY OWNER Cobie Judith Darling

ADDRESS 14001 Celbridge Drive
Glenwood, Maryland

SEPTIC TANK CAPACITY 1000 GALLONS

NUMBER OF BEDROOMS 4 per homeowner

125 SQUARE FEET PER BEDROOM

LINEAR FEET OF TRENCH REQUIRED 70 ft

REPAIR - PURPOSE - SEPTIC SYSTEM HAS FAILED.
Call for inspection when ground is opened so sanitarian can recommend repair. 4/12/93

PLANS APPROVED BY _____ DATE _____

COVER NO WORK UNTIL INSPECTED AND APPROVED

NEITHER THE HOWARD COUNTY COUNCIL NOR THE HEALTH DEPARTMENT IS RESPONSIBLE FOR THE SUCCESSFUL OPERATION OF ANY SYSTEM

NOTE: CLEANOUT REQUIRED EVERY 70 FEET OF SEWER LINE AND/OR AT 90° SWEEPS IN LINES FROM HOUSE TO DRAIN FIELDS. 90° ELBOWS NOT ACCEPTABLE.

NOTE: ALL PARTS OF SEPTIC SYSTEMS (I.E. TANK, DISTRIBUTION BOX TRENCHES) TO BE 100 FEET FROM WELL (UNLESS OTHERWISE SPECIFICALLY AUTHORIZED)
FAMILY, FOYER, DINING AREA & STORAGE

NOTE: IF DEEP TRENCH(ES) ARE USED CALL FOR INSPECTION BEFORE AND AFTER PLACING GRAVEL IN TRENCH(ES)

NOTE: NO DRY WELL SHALL EXCEED 15 FOOT IN DIAMETER NO ABSORPTION TRENCH TO EXCEED 100 FEET IN LENGTH

NOTE: ALL PIPE FROM HOUSE TO SEPTIC TANK MUST BE CAST IRON OR SCHEDULE 35/40 PVC OR ABS

PERMIT VOID AFTER TWO YEARS

NOTE: INSTALL STAND PIPE ON SEPTIC TANK AND DRY WELL STAND PIPES MUST BE 6 INCHES IN DIAMETER CAST IRON, CONCRETE OR TERRA COTTA OR PVA OR ABS ACCEPTED. IF TOP OF SEPTIC TANK IS DEEPER THAN 3 FEET, MANHOLE TO GRADE REQUIRED

NOTE: DISTRIBUTION BOXES MUST HAVE BAFFLES

***INSTALLER IS RESPONSIBLE FOR OBTAINING FINAL APPROVAL ON THIS PERMIT**

PERMIT SIGNED
AND RETURNED 9/24/01
800 120899-A 2 STORY ADDITION
Serial # 2001 20899
2-story garage

P 49179

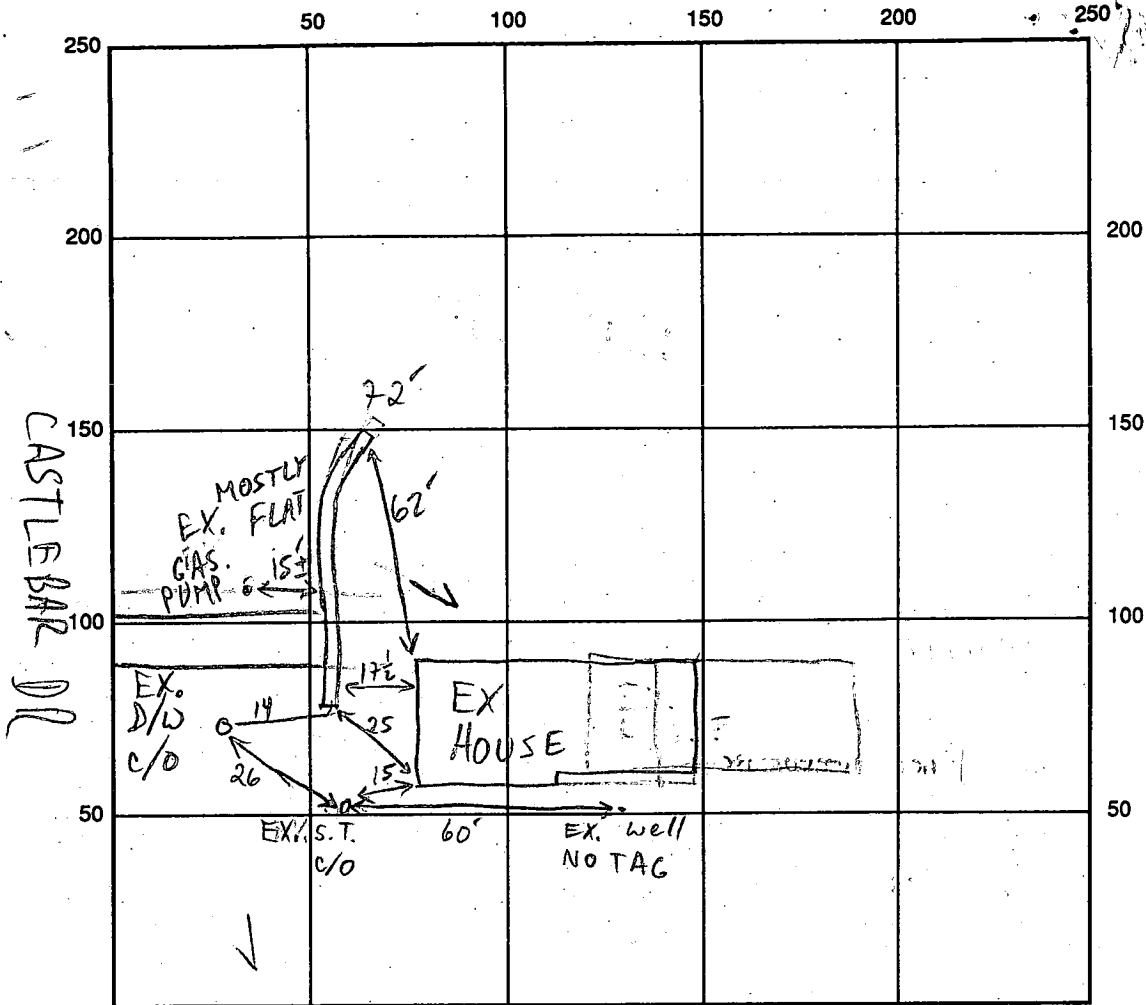

CELBIDGE DR INDICATE NORTH - NAME ADJOINING ROADWAY AS BASE LINE

SEPTIC TANK LEVEL OK CLEANOUTS OK

DISTRIBUTION BOX LEVEL

DRAIN FIELD/TITLE DEPTH 11 FT. TRENCH WIDTH 2 FT. INLET DEPTH 5.5 FT.

EFFECTIVE GRAVEL DEPTH 5.5 FT. TOTAL LENGTH 72' FT.

NUMBER OF TRENCHES 1 ONE SIDEWALL/BOTTOM AREA 396 SQ. FT.

DRYWALL INSIDE DIAMETER FT. EFFECTIVE DEPTH BELOW INLET FT.

ABSORBENT AREA 396 SQ. FT.

REMARKS: 5/3/93 OK TO FINISH & COVER MR

DATE SYSTEM APPROVED 5/3/93 INSPECTOR M. Riskin

5/13/69 approved by JTS

Ready for 5/13/69

PERMIT

SEWAGE DISPOSAL SYSTEM

MARYLAND STATE DEPARTMENT OF HEALTH

HOWARD COUNTY

ELLICOTT CITY

DISTRICT 3

DATE 4/1/69

INDEXED

Paul O. Gregor

IS PERMITTED TO INSTALL ALTER

ADDRESS Rt. 2, Box 47, Hanover, Md.

PHONE 796-0962

A SEWAGE DISPOSAL SYSTEM LOCATED AT _____

SUBDIVISION Burnt Wood

ROAD Celbridge Drive & Castlebar Drive

LOT 12, Blk. D, Sec. 3, Pt. 1

PROPERTY OWNER Burnt Woods Development Co.

ADDRESS _____

SPECIFICATIONS - 3 bedrooms

DRAIN FIELD _____ DEPTH _____ FEET, BOTTOM AREA _____ SQ. FT.

SEEPAGE PITS _____ ABSORBENT SIDE-WALL AREA _____ SQ. FT.

SEPTIC TANK CAPACITY 750 GALLONS

FOR GARBAGE GRINDER, INCREASE DISPOSAL AREA 22% & TANK CAPACITY 50%.

OTHER Dry well - 100 sq. ft. sidewall area below inlet pipe per bedroom.

Place dry well about 65 ft. from left rear lot line and about 25 ft. from

front lot line. Lot lines determined as you face lot from Street "B".

ALL PIPE FROM HOUSE TO SEPTIC TANK MUST BE CAST IRON.

NOTE: PERMIT VOID AFTER THREE YEARS.

PLANS APPROVED BY R. D. Fletcher

DATE 9/28/64

FILL SEPTIC TANK AND DISTRIBUTION BOX WITH WATER BEFORE CALLING FOR AN INSPECTION. COVER NO WORK UNTIL INSPECTED AND APPROVED.

NEITHER THE HOWARD COUNTY COMMISSIONERS NOR THE HEALTH DEPARTMENT IS RESPONSIBLE FOR THE SUCCESSFUL OPERATION OF ANY SYSTEM.

NOTIFY THE HEALTH DEPARTMENT 48 HOURS BEFORE EXCAVATIONS ARE TO BE BACK FILLED.

A 09027

APPLICATION

A 09027

SEWAGE DISPOSAL TESTING

P _____

MARYLAND STATE DEPARTMENT OF HEALTH

HOWARD COUNTY

ELLICOTT CITY

Septic Tank - 3 bedrooms - 750 gal
4 " - 1000 gal
5 " - 1500 gal

DISTRICT 3

DATE 9/9/64

Dry Well - 100 sq ft sidewalk area below toilet pipe per bedroom.
Place Dry Well about 65 ft from ^{left} rear lot line and about 25 ft from front lot line. Lot lines determined as you face lot from Street B.

TO: THE COUNTY HEALTH OFFICER
ELLICOTT CITY, MARYLAND

I, HEREBY, APPLY FOR THE NECESSARY TESTS IN ORDER TO CONSTRUCT (OR RECONSTRUCT) A SEWAGE DISPOSAL SYSTEM.

PROPERTY OWNER Burnt Woods Development Co., Inc.

ADDRESS 212 Crownwood Road, E. C., Md. PHONE HO 5-1345

PROPERTY LOCATION:

SUBDIVISION Burnt Wood LOT NO. 12, Blk. D, Sec. 2

ROAD AND DESCRIPTION Celbridge Drive Street "C" & "B" and Castleman Drive

OCCUPANT _____ PHONE _____

PERSON TO CONSTRUCT SYSTEM _____

ADDRESS _____ PHONE _____

SIZE OF LOT 235' x 155' x 140' TYPE BLDG. test per bedroom
NUMBER OF BEDROOMS

IF NOT SINGLE RESIDENCE DESCRIBE _____

SIGNATURE OF APPLICANT /s/ M. A. Wakefield, Jr.

APPROVED BY R D Fletcher FOR Dry Well DATE 9/28/64
(KIND OF SYSTEM)

REJECTED BY _____ FOR _____ DATE _____
(KIND OF SYSTEM)

HOLD PENDING FURTHER TESTS _____ DATE _____

REASONS FOR REJECTION OR HOLDING _____

THIS IS NOT A PERMIT

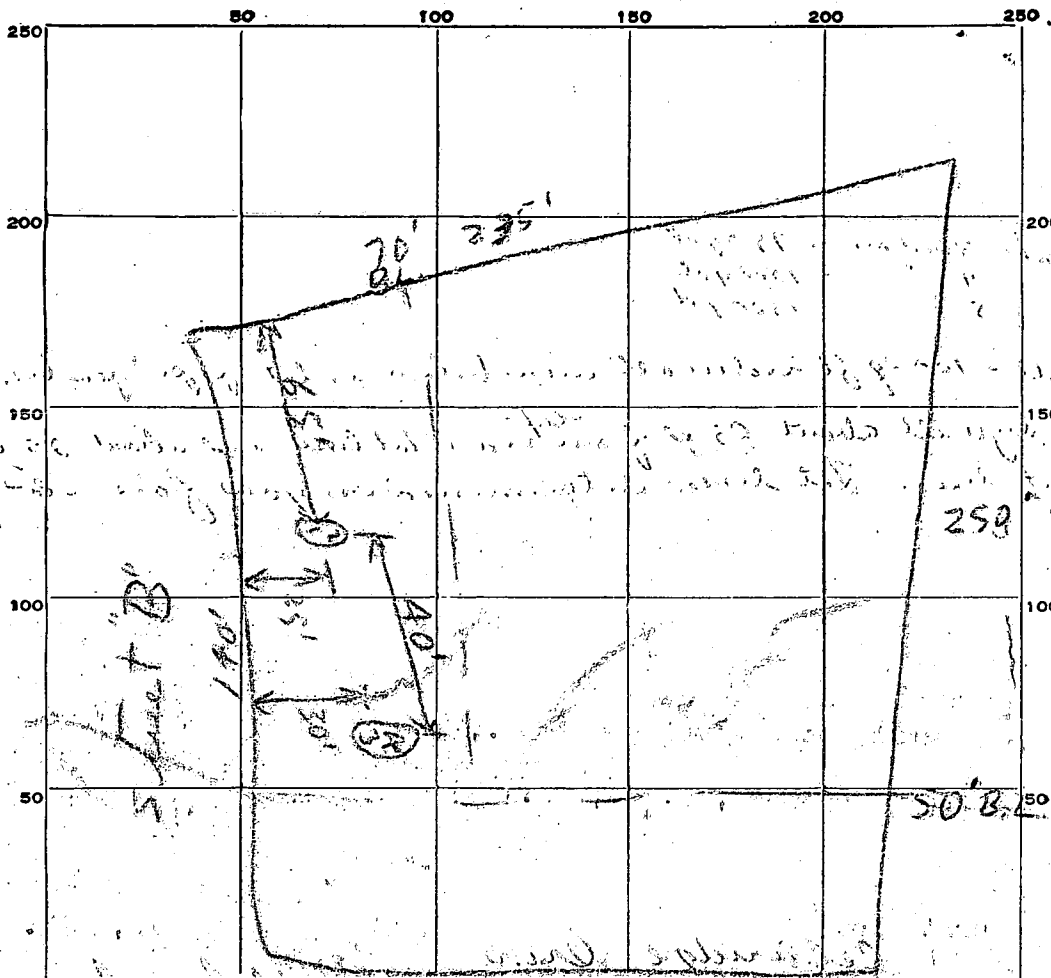

INDICATE NORTH. NAME ADJOINING ROADWAY AS BASE LINE.

DATE	TEST NO.	DEPTH	PRE-WET		TEST - 1" DROP		TIME
			START	STOP	START	STOP	
9/10/64	1	10 ft.	329	332	332	339	7 min.
	2	5 ft.	330	332	332	335	3 min.
	3	6 ft.	354	356	356	400	4 min.
	4	10 ft.	346	347	347	251	4 min.

SOIL AUGER FINDING _____

TESTED BY RDF 9/10/64

REMARKS _____

ALSO PRESENT _____

S. Booth

LOT NO. R D. 503, part 1

CELBRIDGE DRIVE

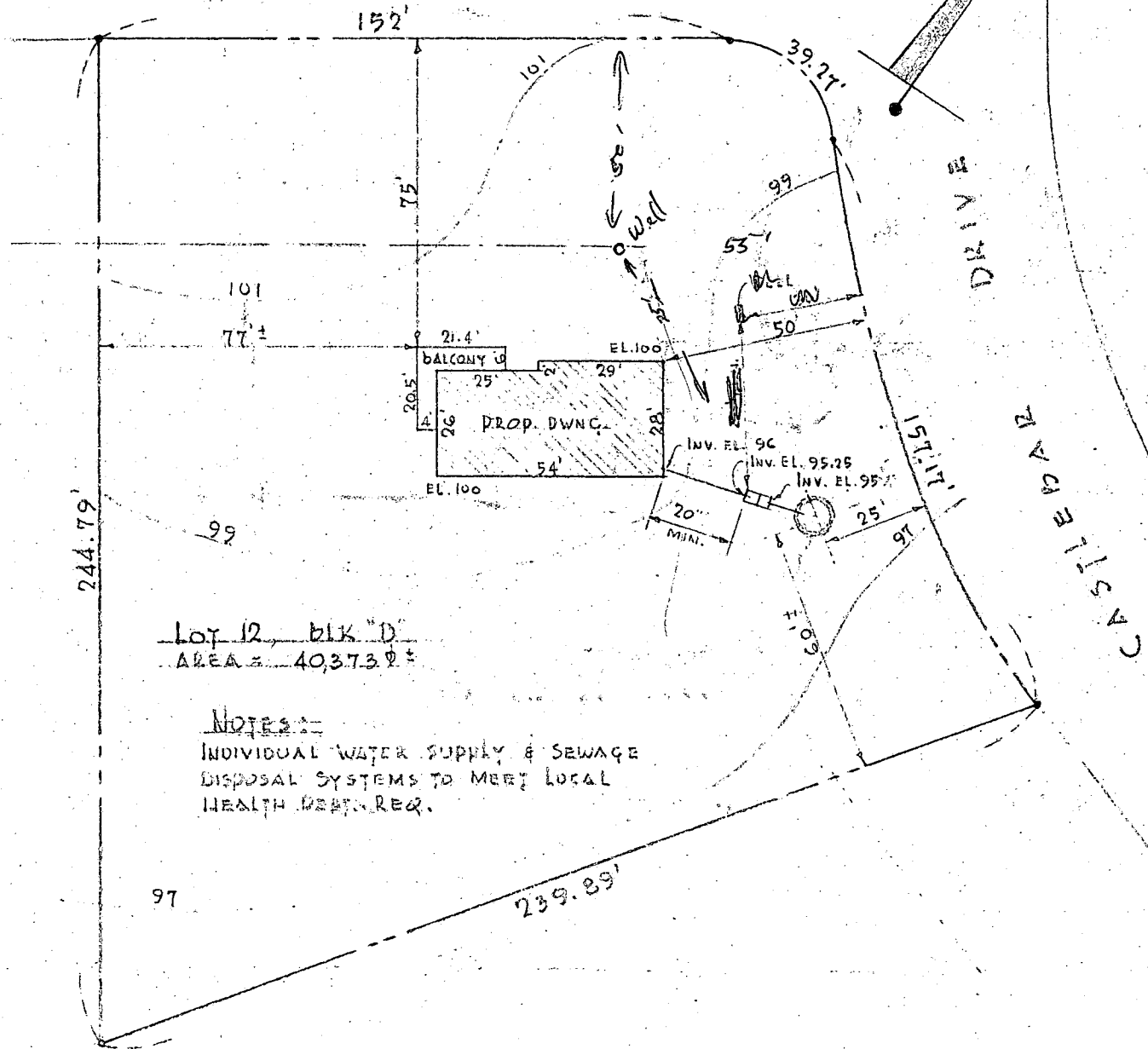

Lot 12, blk "D"
AREA = 40,373 sq ft

NOTES:-
INDIVIDUAL WATER SUPPLY & SEWAGE
DISPOSAL SYSTEMS TO MEET LOCAL
HEALTH DEPT. REQ.

DIOT DIAN
SCALE: 1" = 40'

PROPERTY	0%
MR. & MRS. RONALD C. JENKINS	
"BURNINGWOOD"	
LOT 12, BLOCK "D"	
3RD ELEC. DIST., HOWARD COUNTY, MD.	

11/11/08 11/15/08 11/27/08

APPLICATION MUST BE SUBMITTED AND PERMIT RECEIVED BEFORE DRILLING IS STARTED.

A 09021

APPLICATION FOR PERMIT TO DRILL WELL

20. 2049

Owner Mr + Mrs Robert Jenkins

Street or R. F. D. 9887 Gallego Rd

Post Office Janham, Md 20801

Quantity of Water to be Produced 4-6 Gallons Per Minute

Total Quantity Needed For Use 415 Gallons Per Day

Use for Water House

Approximate Depth of Well (feet) 150

Method of Drilling to be used Boring

Is this a Replacement Well? Yes - No

If YES, indicate date abandoned well is to be sealed: _____

and by whom: _____

Driller Dan Jhuir License Number 168

Street or R. F. D. Box 861

Post Office Wheaton, Md

Date _____

Location of Well County Howard

Subdivision Buanta Woods

Section Bldg D Lot 12

Nearest Town Dayton

Distance from Town 2.910 mi

Direction from Town NW

Description of Location of Well
(This information MUST BE ACCURATE, and should be definite enough to permit locating well on a county map.)

Near what road Calbridge

On which side of road East
(North, East, South, West)

Distance from road App 45 ft

PERMIT TO DRILL WELL
(Not To Be Filled In By Driller)

Well Permit No. H0690131

Samples of Cuttings Required by Department: Yes No

Owner Requires Permit to Appropriate Water: Yes No

Owner Has Permit to Appropriate Water: Yes No

Appropriation Permit No. _____

The applicant is herewith granted a permit to drill this well subject to the conditions stipulated.

Dan W. M... Director 022169 Date

THIS PERMIT IS NOT TRANSFERABLE
WITHOUT WRITTEN PERMISSION FROM THE DEPARTMENT

Special conditions that must be observed: _____

County Permit No. _____

Health Department Approval of Application

Howard County Department of Health

or State Department of Health

Approved by [Signature]

Title Director, Environmental Health

Date 2/20/69

Draw a sketch below showing location of well in relation to nearby towns, roads and streams with NORTH in the direction of the arrow, and give distance from well to nearest road junction or stream crossing shown on the sketch. Distances may be approximate, but must be indicated.

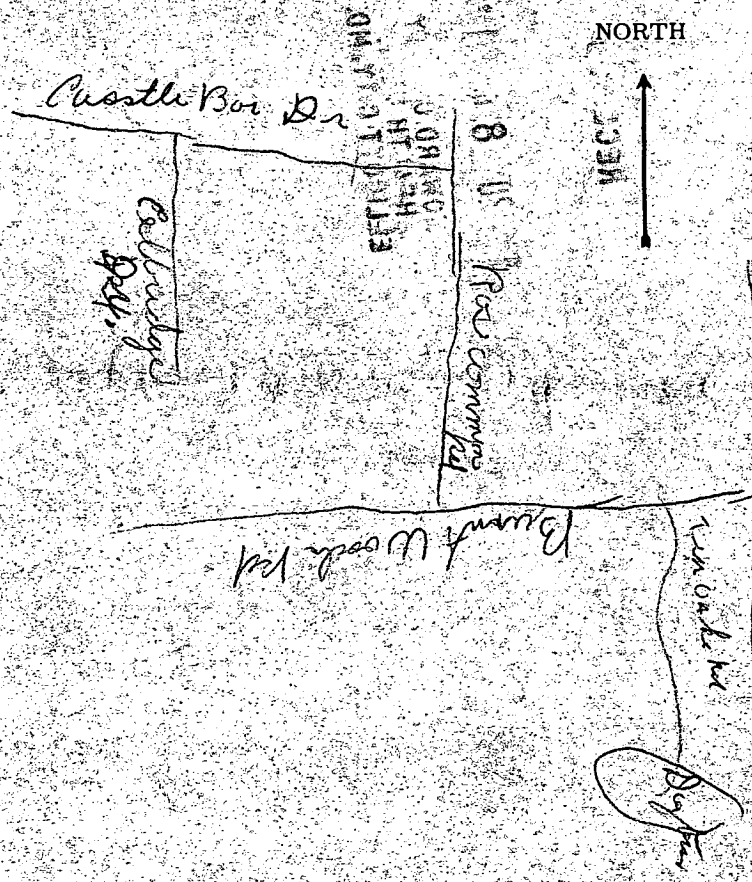

THIS REPORT
MUST BE SUBMITTED
WITHIN 30 DAYS
AFTER COMPLETION
OF THE WELL

WELL COMPLETION REPORT

WELL DESCRIPTION

A WELL LOG
State the kind of formations penetrated, their color, their depth, their thickness, and if water-bearing

B CASING AND SCREEN RECORD
State the kind and size and position of casing, liner, shoe, screen, and other accessories (if no casing used, give diameter of well)

Permit Number 40690131
Owner Ronald J. Gensberg
Address Tanham Md
Subdivision Buntingsville
Section Blk D Lot 12
County Permit Number _____

PUMPING TEST
Hours Pumped 7 1/2
Type of Pump Used air
Pumping Rate _____
Gallons per Minute 11

WATER LEVEL
(Distance from land surface to water)
Before Pumping 52
When Pumping 25

APPEARANCE OF WATER
Clear Cloudy _____
Taste No
Odor No

Height of Casing Above Land
Surface 1 Ft.

PUMP INSTALLED
Type _____
Capacity _____
Gallons per Minute _____
Gallons per Hour _____
Pump Column Length _____ Ft.

FEET from 0 to 268	DIAM. (inches)	FEET from 0 to 268
Duct 6 1/2" steel	6 1/2"	Casing
6 ft		
Roten Schale Bc		
53		6 1/2"
Gravel		
268		

WB 65

DWB 254

LOCATION OF WELL ON LOT
Show permanent structures such as building(s), septic tank, and/or other landmarks and indicate not less than 2 distances (measurements) to well.

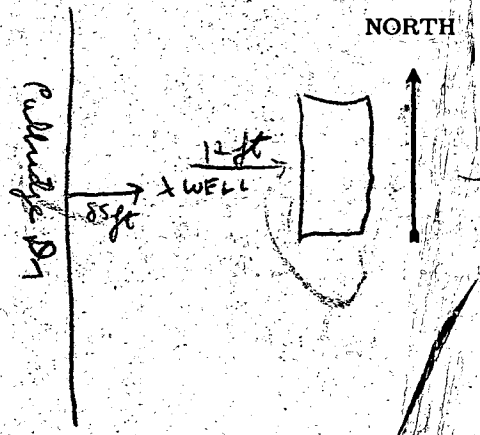

DATE WELL WAS COMPLETED

I hereby affirm that this report contains no willful misrepresentations or falsifications and that information given in this report is true, accurate and complete to the best of my knowledge and belief.

Dawn Fisher, Well Driller

Well Driller License No.: 168

April 24, 1964

The plat is of benefit to a purchaser only insofar as it is required by a lender or a title insurance company or its agent in connection with contemplated transfer, financing, or

The plat is not to be relied upon for the establishment or location of fences, garages, buildings, or other existing or future improvements; and

The plat does not provide for the accurate identification of property boundary lines, but such identification may not be required for the transfer of title or securing financing or re-financing.

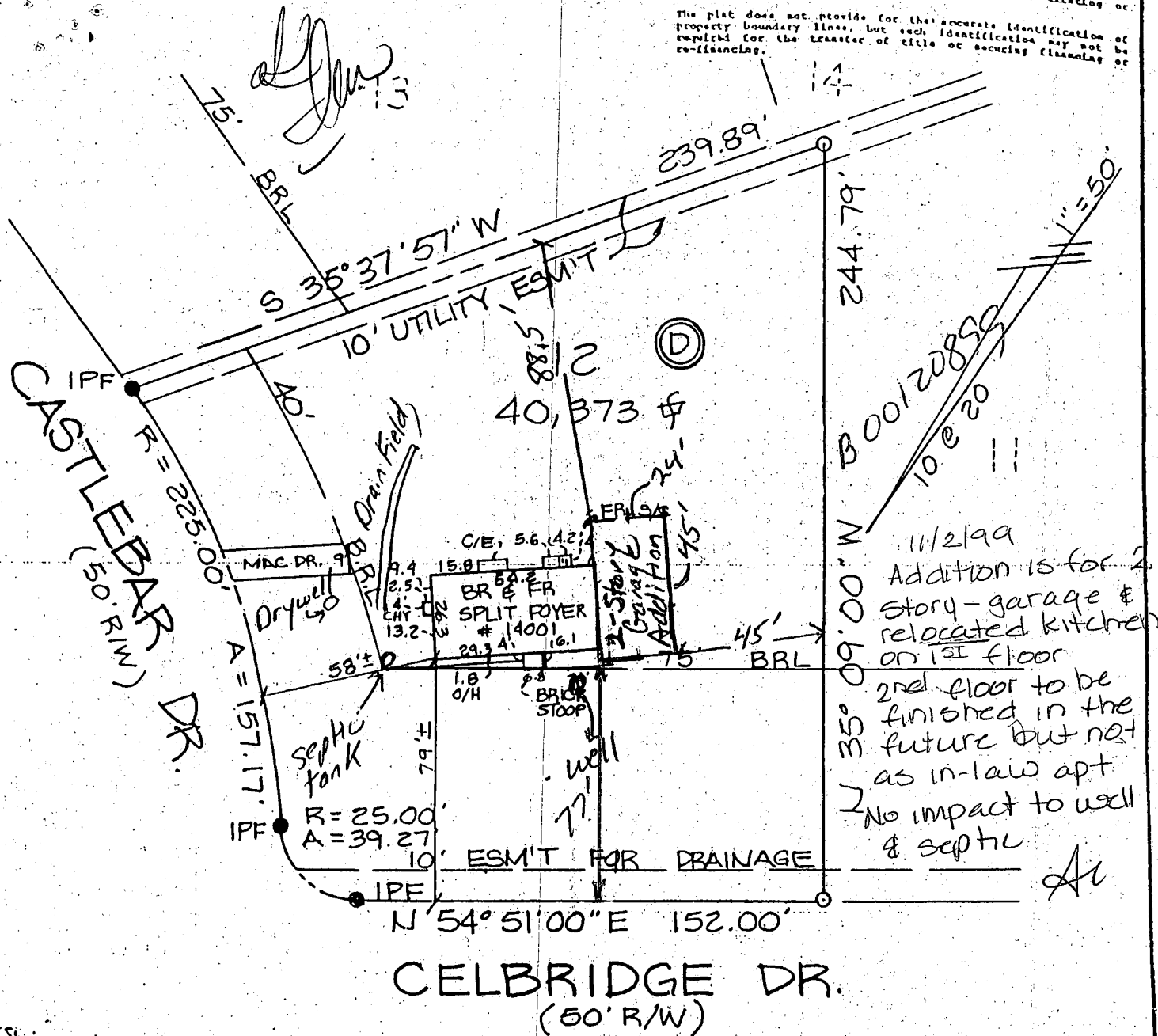

NOTES:
 LOT located in a H.U.D. designated Flood Hazard Zone as per FEMA Community Panel No. 240044 0021 B
 Prepared without the benefit of a title report.
 Information shown hereon should not be relied upon for construction of improvements. F.B. 2950/8

I hereby certify that I have surveyed the property shown hereon for the purpose of locating the improvements only, and the improvements are located as shown. Exact property corners have not been established or set, unless otherwise noted. We assume no responsibility or liability for any rights-of-way or easements recorded or unrecorded not appearing on the record plat.

Marwan F. Mustafa
 MARWAN FARIS MUSTAFA
 Reg. Prof. Land Surveyor, Md. #20007
 Date 8-29-97

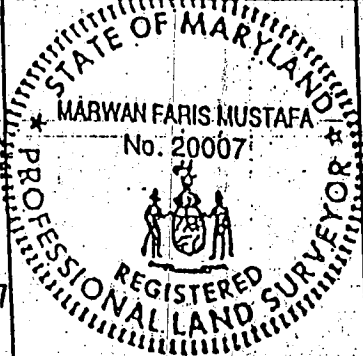

LOT IMPROVEMENT SURVEY
 14001 CELBRIDGE DRIVE
 LOT 12 BLOCK D SEC. 3
 (PART ONE)
 BURNTWOOD
 W. FRIENDSHIP Election District
 HOWARD County, Maryland

LIGHT, ELLIOTT & ASSOCIATES, INC.
 0608 Adelphi Road
 Adelphi, Maryland 20783
 Phone 301-422-0000
 Fax 422-0080

ENGINEERS
 PLANNERS
 SURVEYORS

Draft: JCS Clk: /	Plot Book / Page 10 @ 20	Case No. 97576 SCHWEIDER
Job No. U6955	Liber. / Folio — / —	File Number SH 83321

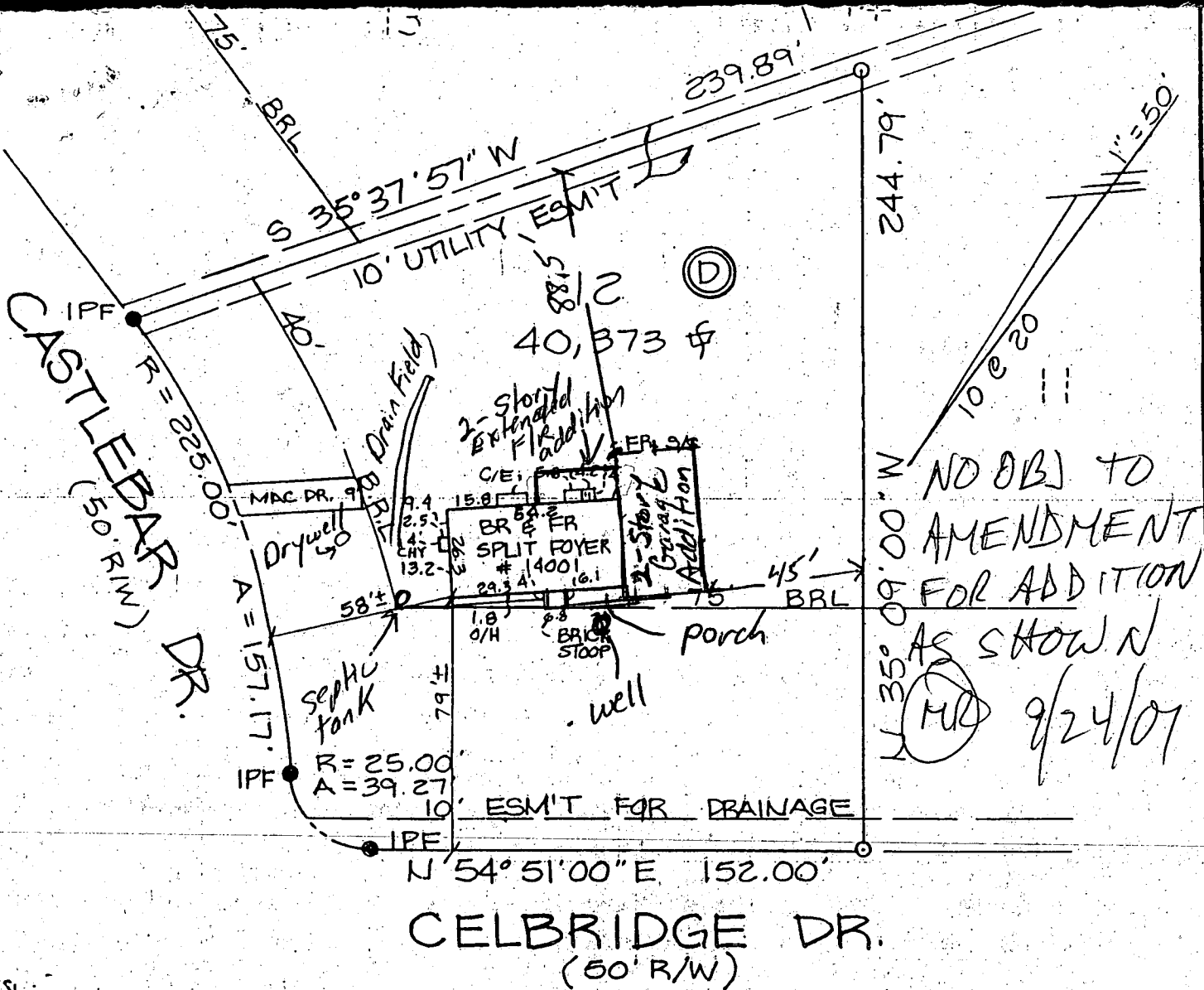

NO OBJ TO AMENDMENT FOR ADDITION AS SHOWN
 (MUD) 9/24/07

CELBRIDGE DR.
 (50' R/W)

NOTES:
 LOT located in a HUD designated Flood Hazard Zone as per FEMA Community Panel No. 240044 0021 B
 Prepared without the benefit of a title report.
 Information shown hereon should not be relied upon for construction of improvements. F.B. 2950/8

I hereby certify that I have surveyed the property shown hereon for the purpose of locating the improvements only, and the improvements are located as shown. Exact property corners have not been established or set, unless otherwise noted. We assume no responsibility or liability for any rights-of-way or easements recorded or unrecorded not appearing on the record plat.

Marwan F. Mustafa
 MARWAN FARIS MUSTAFA
 Reg. Prof. Land Surveyor, Md., 20007
 8-29-97 Date

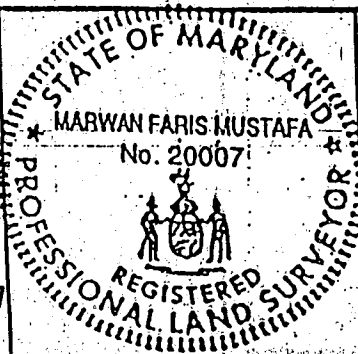

LOT IMPROVEMENT SURVEY
 14001 CELBRIDGE DRIVE
 LOT 12 BLOCK "D" SEC. 3
 (PART ONE)
 BURNTWOOD
 W. FRIENDSHIP Election District
 HOWARD County, Maryland

LIGHT, ELLIOTT & ASSOCIATES, INC.
 8508 Adolph Road
 Adelphi, Maryland 20703
 Phone 301-422-0080
 Fax 422-0080

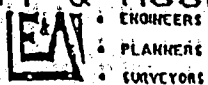

Draft: JCS cki	Plot Book / Page 10 @ 20	Case No. 97576 SCHNEIDER
Job No. UG955	Liber / Folio — / —	File Number SH 83321

amendment
 REVISED
 Date: 9-17-01
 Comments:

PP

CR 580
CR 4238

September 14, 2001

Judith Ann Darling
14001 Celbridge Dr.
Glenwood, MD 21738

RECEIVED

SEP 17 2001

Department of Inspections, Licenses and Permits
3430 Courthouse Dr.
Ellicott City, MD 21043

LICENSES & PERMITS
DIVISION

Attn: Ms. Avis Corbin
Chief of Licenses and Permits
Re: Permit #B00120899

Dear Ms. Corbin,

I would like to amend my building permit to build a 2-story addition to the above referenced property. The modifications are as follows: in addition to the pre-approved plans I would like to convert 25 feet of the right side of the existing split foyer to a 2-story floor plan consisting of an open 2-story foyer, an open 2-story family room and a dining area. This plan includes an additional 250 square feet of living space added to the proposed family room and an additional 2nd floor storage area of 169 square feet. I have also added 3 windows to the rear of the pre-approved addition and moved the staircase to the new 2-story addition. The construction methods and the materials to be used are substantially the same or better than the pre-approved plan.

Your attention in this matter is appreciated.

Sincerely,

RASH P

Judith Ann Darling

CEID PZ

OK (MR) 9/24/01
To Co Health Dept

Ph: 410-489-9311
Cell: 240-308-0632 (Joe)