

INDICATE NORTH - NAME ADJOINING ROADWAY AS BASE LINE

SEPTIC TANK LEVEL OK / 250 CLEANOUTS OK

DISTRIBUTION BOX LEVEL 0/2

DRAIN FIELD/TITLE DEPTH 11 FT. TRENCH WIDTH 2 FT. INLET DEPTH 3 FT.

EFFECTIVE GRAVEL DEPTH 8 FT. TOTAL LENGTH 37 / 41 FT. 78

NUMBER OF TRENCHES 2 ONE SIDEWALL/BOTTOM AREA 62 / 4 SQ. FT.

DRYWALL INSIDE DIAMETER _____ FT. EFFECTIVE DEPTH BELOW INLET _____ FT.

ABSORBENT AREA _____ SQ. FT.

REMARKS: 9/9/93 TANK OK OLD TANK COVERED IN.

NEW LARGER TANK INSTALLED ONE TRENCH INSTALLED OFF OLD DRY WELL RP

9/9/93 3PM 2ND TRENCH INSTALLED R/H

DATE SYSTEM APPROVED 9/9/93 INSPECTOR Raymond Hodges

7/28/78
8/11/78

PERMIT

P 28546

A 16708

SEWAGE DISPOSAL SYSTEM

MARYLAND STATE DEPARTMENT OF HEALTH*

HOWARD COUNTY

ELLICOTT CITY

INDEXED

DISTRICT 4th

DATE 7/26/78

Paul Schissler

IS PERMITTED TO INSTALL ALTER

ADDRESS

PHONE 795-3708

SUBDIVISION Daisy Hill Estates

ROAD 15928 Meadow Walk Road

LOT 22, Blk. 8, Sec. 3

PROPERTY OWNER Michael G. Schlee

ADDRESS 12010 Dove Circle, Laurel, Md. 20811

SPECIFICATIONS 3 bedrooms

SEPTIC TANK CAPACITY 1000 GALLONS

DRAIN FIELD _____ DEPTH _____ FEET, BOTTOM AREA _____ SQ. FT.

DEEP TRENCH _____ DEPTH _____ FEET, BOTTOM AREA _____ SQ. FT.

SEEPAGE PITS ABSORBENT SIDE-WALL AREA 350 SQ. FT.

INLET PIPE 5 1/2 FT. BELOW ORIGINAL GRADE. MAXIMUM DEPTH 12 FT. BELOW ORIGINAL GRADE

EFFECTIVE DEPTH AT _____ FT. BELOW ORIGINAL GRADE.

LOCATE DISPOSAL AREA 180 FT. FROM front LOT LINE AND 120 FT. FROM right LOT LINE AS SEEN WHEN FACING LOT FROM the front.

PLANS APPROVED BY Donald W. Monaghan

DATE 7/4/74

COVER NO WORK UNTIL INSPECTED AND APPROVED.

NEITHER THE HOWARD COUNTY COUNCIL NOR THE HEALTH DEPARTMENT IS RESPONSIBLE FOR THE SUCCESSFUL OPERATION OF ANY SYSTEM.

NOTE: IF TRENCH IS USED CALL FOR INSPECTION BEFORE PLACING GRAVEL IN TRENCH.

NOTE: NO DRY WELL SHALL EXCEED 15 FOOT IN DIAMETER.

NOTE: ALL PIPE FROM HOUSE TO DISPOSAL AREA MUST BE CAST IRON.

PERMIT VOID AFTER THREE YEARS.

NOTE: INSTALL STAND PIPE ON SEPTIC TANK AND DRY WELL. STAND PIPES MUST BE 8 INCHES IN DIAMETER. CAST IRON, CONCRETE OR TERRAZO ACCEPTED.

BOG. PERMIT SIGNED
AND RETURNED 5/10/89
Serial # 25531
Storage Shed

A 16708

*INSTALLER IS RESPONSIBLE FOR OBTAINING FINAL APPROVAL ON THIS PERMIT.

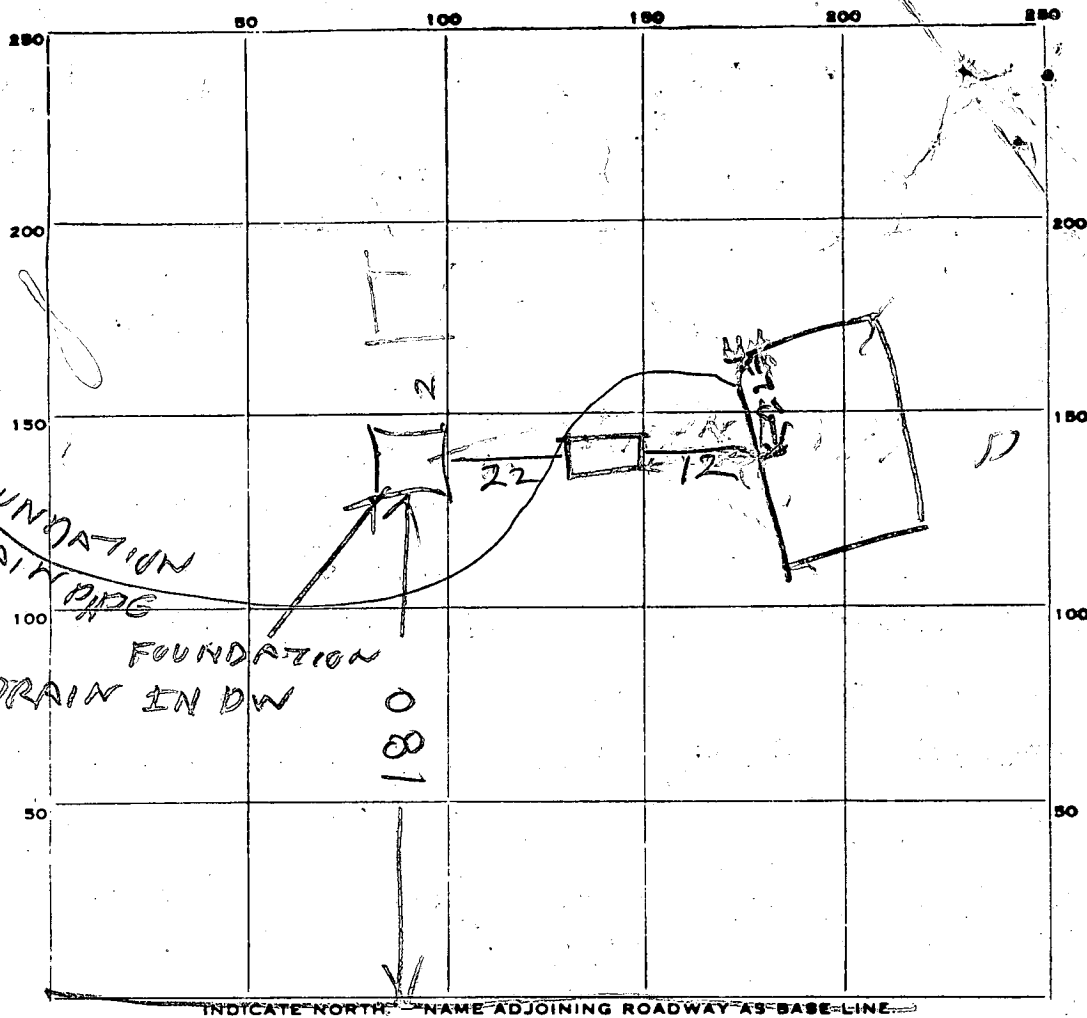

PERMIT CARD _____

SEPTIC TANK, LEVEL 1000 TOP
1 FT 7 BELOW GRADE
 DISTRIBUTION BOX, LEVEL _____

ST	DW
NO	NO
OR	OR
NOW	

TILE FIELD, DEPTH _____ FT. TRENCH WIDTH _____ FT.

GRAVEL DEPTH _____ IN. TOTAL LENGTH _____ FT.

NUMBER OF TRENCHES _____ TOTAL BOTTOM AREA _____

SEEPAGE PITS, INSIDE DIAMETER 60 FT. DEPTH BELOW INLET 1/80 FT.

ABSORBENT AREA 5 SQ. FT.

REMARKS 7/29/78^{AM} DW INLET NOT YET INSTALLED
SEWER LINES & CLEANOUT INSTALLED RH
OK TO COVER BUT ANOTHER INSPECTION
NEEDED TO SHOW THAT FOUNDATION
DRAIN REMOVED FROM DW BH

DATE SYSTEM APPROVED 8/11/78 INSPECTOR Raymond Hodger

APPLICATION

SEWAGE DISPOSAL TESTING

MARYLAND STATE DEPARTMENT OF HEALTH

A 16708

P _____

HOWARD COUNTY

ELLICOTT CITY

DISTRICT 4

DATE 1/26/72

Visual Hole
12 hrs
11/29/77
1:30 PM
Septic Tank 1000 gal
Dry Well - 350 sq ft absorbent side wall area
to begin below the first 5 1/2' of original grade - Was sixth
perimeter for sl. is 12' below orig. grade
Place dry well 180' from front lot line and 120' from right
sideline as seen when going from the front -

11/29/77
Visual Hole
OK RH

TO: THE COUNTY HEALTH OFFICER
ELLICOTT CITY, MARYLAND

I, HEREBY, APPLY FOR THE NECESSARY TESTS IN ORDER TO CONSTRUCT (OR RECONSTRUCT) A SEWAGE DISPOSAL SYSTEM.

well drilled under

PROPERTY OWNER Daisy Hill, Joint Venture Michael Schlee

ADDRESS 1131 Univ. Blvd. W., Silver Spring, Md. PHONE 649 1500

New Lot vv, BIK A. Sec THree

PROPERTY LOCATION:

SUBDIVISION Daisy Hill Estates Formerly
LOT NO. Lot 23, Block A, Sec. Two

ROAD AND DESCRIPTION South side of Union Chapel Road, 350' east of Daisy Road

15928 Meadow Walk Rd

OCCUPANT none PHONE _____

PERSON TO CONSTRUCT SYSTEM _____

ADDRESS _____ PHONE _____

SIZE OF LOT 67,000
60,500 sq. ft. TYPE BLDG. three
NUMBER OF BEDROOMS

IF NOT SINGLE RESIDENCE DESCRIBE _____

SIGNATURE OF APPLICANT Daisy Hill, Joint Venture, By *Sharon Renshaw* Partner

APPROVED BY *AW Morgan* FOR *Dry Well* DATE 7-4-74
(KIND OF SYSTEM)

REJECTED BY _____ FOR _____ DATE _____
(KIND OF SYSTEM)

HOLD PENDING FURTHER TESTS _____ DATE _____

REASONS FOR REJECTION OR HOLDING _____

**BLDG. PERMIT SIGNED
AND RETURNED 3/21/78**

serial # 35096

THIS IS NOT A PERMIT

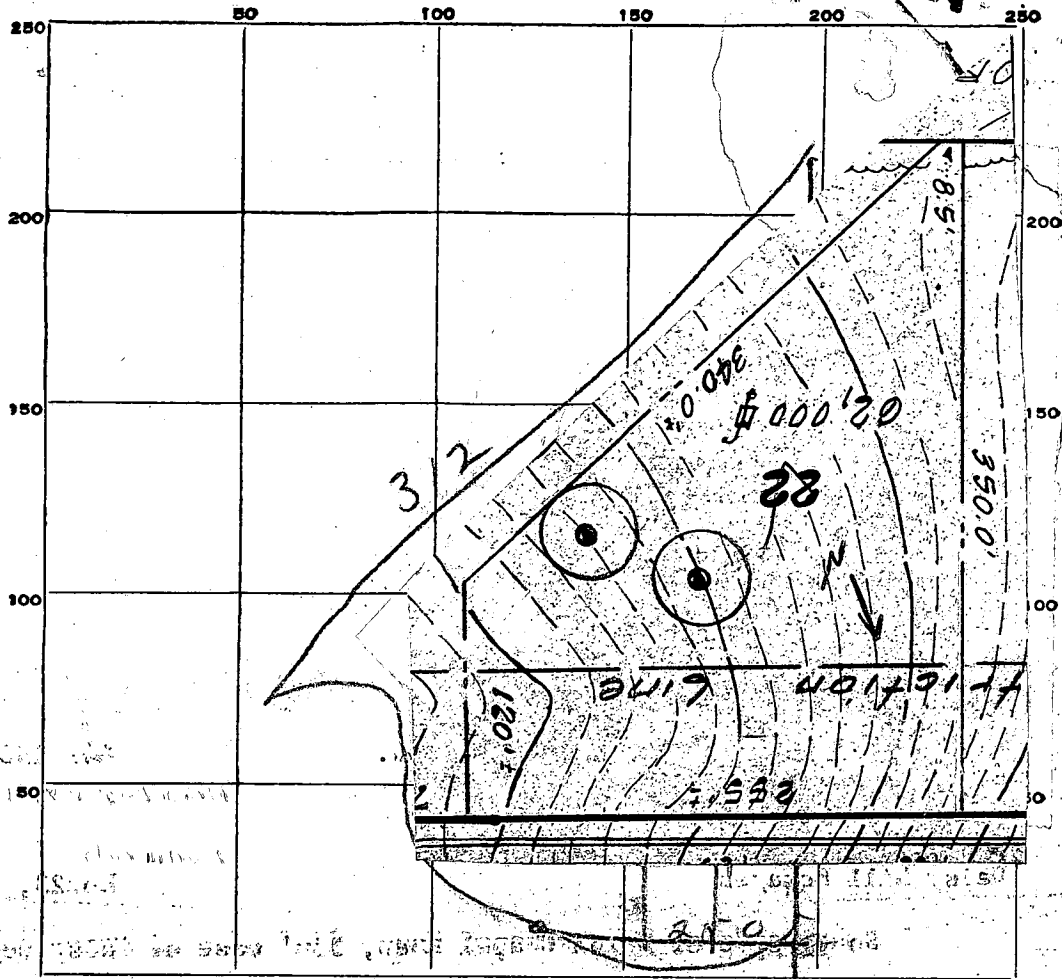

INDICATE NORTH. - NAME ADJOINING ROADWAY AS BASE LINE.

DATE	TEST NO.	DEPTH	PRE-WET		TEST - 1" DROP		TIME
			START	STOP	START	STOP	
11/72	1	13 ft	11:10	11:12	11:12	11:16	
	2	10 ft	11:10	11:14	11:14	11:25	
	3	3 ft	11:16	11:17	11:17	11:19	
	4	10 ft	11:16	11:18	11:18	11:30	

SOIL AUGER FINDING _____

TESTED BY Dum

REMARKS _____

lot 23

APPLICATION

SEWAGE DISPOSAL TESTING

A 16708

P _____

MARYLAND STATE DEPARTMENT OF HEALTH

HOWARD COUNTY

ELLICOTT CITY

DISTRICT 4

DATE 1/26/72

TO: THE COUNTY HEALTH OFFICER
ELLICOTT CITY, MARYLAND

I, HEREBY, APPLY FOR THE NECESSARY TESTS IN ORDER TO CONSTRUCT (OR RECONSTRUCT) A SEWAGE DISPOSAL SYSTEM.

PROPERTY OWNER Daisy Hill, Joint Venture

ADDRESS 1131 Univ. Blvd. W., Silver Spring, Md. PHONE 649 1500

PROPERTY LOCATION:

New Lot v.v. B1K A. Sec Three

SUBDIVISION Daisy Hill Estates

Formerly
LOT NO. Lot 23, Block A., Sec. Two

ROAD AND DESCRIPTION South side of Union Chapel Road, 350' east of Daisy Road

OCCUPANT none PHONE _____

PERSON TO CONSTRUCT SYSTEM _____

ADDRESS _____ PHONE _____

SIZE OF LOT 64,000 60,500 sq. ft. TYPE BLDG. two three

NUMBER OF BEDROOMS

IF NOT SINGLE RESIDENCE DESCRIBE _____

SIGNATURE OF APPLICANT Daisy Hill, Joint Venture, By Anna Renshaw Partner

APPROVED BY _____ FOR _____ DATE _____

(KIND OF SYSTEM)

REJECTED BY _____ FOR _____ DATE _____

(KIND OF SYSTEM)

HOLD PENDING FURTHER TESTS _____ DATE _____

REASONS FOR REJECTION OR HOLDING _____

THIS IS NOT A PERMIT

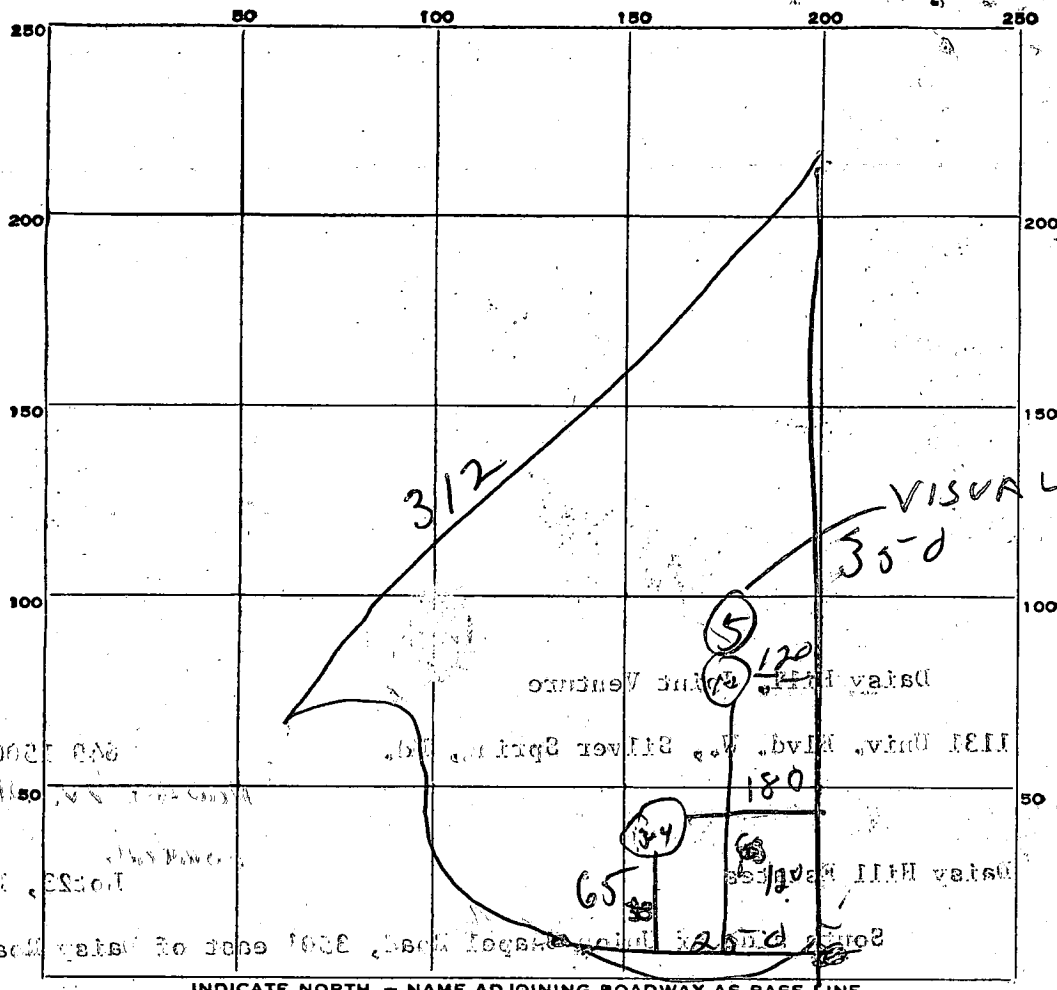

DATE	TEST NO.	DEPTH	PRE-WET		TEST - 1" DROP		TIME
			START	STOP	START	STOP	
5-11-72	1	13ft	11:10	11:12	11:12	11:15	4 min
	2	6 1/2	11:10	11:14	11:14	11:20	11 min
	3	3 ft	11:16	11:17	11:17	11:19	2 min
11/29/77	4	10 ft	11:16	11:18	11:18	11:30	12 min
	5	13 ft	ALL SAND & DR				

SOIL AUGER FINDING

TESTED BY DJM 11/29/77 CONNER REAL ESTATE & Home Services

REMARKS 11/29/77 ANOTHER HOUSE ON THIS STREET ALREADY BUILT AT LOWER LEVEL RIT

Set 23

George Michael Schlee - owner's
Constance Bue Schlee

180

Scale 1" = 100.00'

I certify the above measurements
and elevations are actual
and correct for this property.

Lot 22, Block A, Plat of Section Three
Daisy Hill Estates
15928 Meadow Walk
Woodbury, Md. 21797

520 Signed Constance Bue Schlee

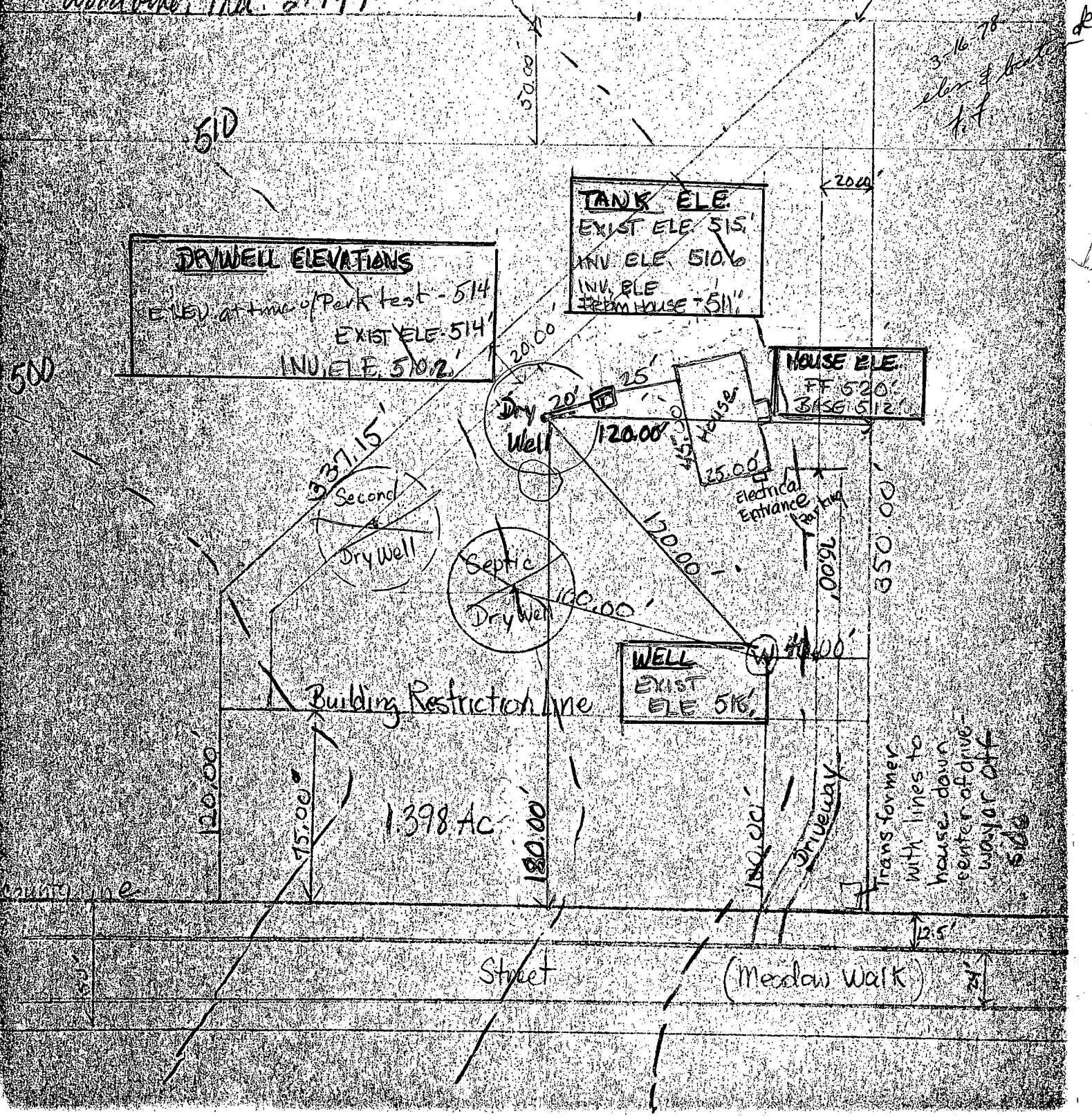

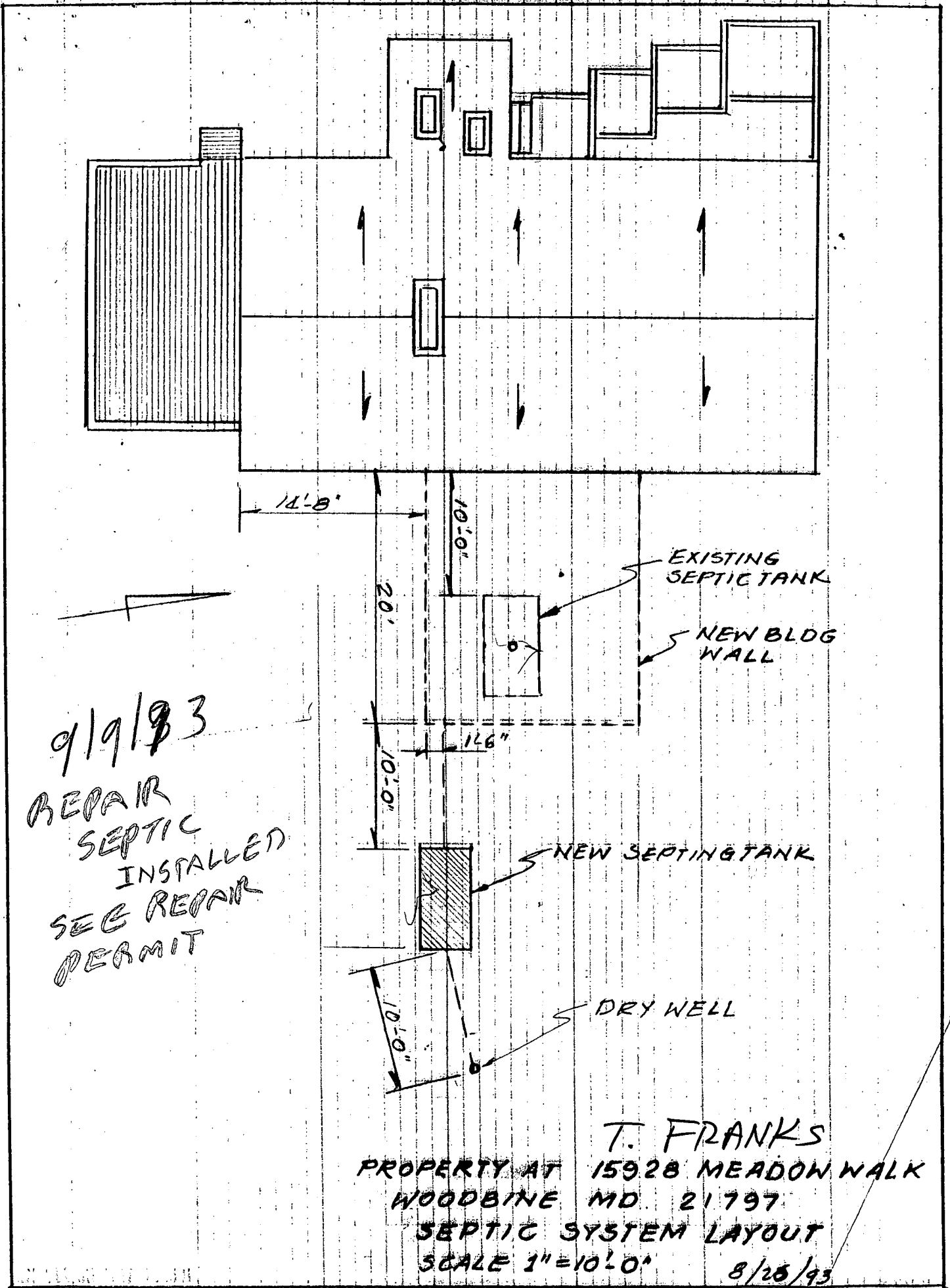

9/19/93
 REPAIR
 SEPTIC
 INSTALLED
 SEE REPAIR
 PERMIT

T. FRANKS
 PROPERTY AT 15928 MEADOW WALK
 WOODBINE MD. 21797
 SEPTIC SYSTEM LAYOUT
 SCALE 1"=10'0"
 8/26/93

16708

C 1 **3248** SEQUENCE NO. (WRA USE ONLY)

1 2 3 (SEQ. NO.)

(THIS NUMBER IS TO BE PUNCHED IN COLS. 3-6 ON ALL CARDS)

STATE OF MARYLAND
WATER RESOURCES ADMINISTRATION
JAWES-STATE OFFICE BLDG., ANNAPOLIS, MD. 21401
WELL COMPLETION REPORT

THIS REPORT MUST BE SUBMITTED WITHIN 30 DAYS AFTER WELL COMPLETION

FILL IN THIS FORM COMPLETELY

COUNTY NUMBER **W27574**

DATE RECEIVED (WRA USE ONLY) **March 13, 1978** DEPTH OF WELL **128** PERMIT NO. FROM "PERMIT TO DRILL WELL" **HD-73-2609**

DATE WELL COMPLETED **031378** 22 (TO NEAREST FOOT) 26

8-13 15 20 28 29 30 31 32 33 34 35 36 37

DRILLERS IDENTIFICATION NO. **296**

OWNER **Schlee,** LAST NAME **Michael G.** FIRST NAME

STREET OR RFD **12010 Dove Circle** POST OFFICE **Laurel, Maryland 20811**

WELL LOG

STATE THE KIND OF FORMATIONS PENETRATED, THEIR COLOR, DEPTH, THICKNESS AND IF WATER BEARING

DESCRIPTION (USE ADDITIONAL SHEETS IF NECESSARY)	FEET		CHECK IF WATER BEARING
	FROM	TO	
Dirt	0	12	
soft Brown Schist	2	29	X
Red Clay &	29	33	
Hard Brown	33	37	
soft Brown	37	45	
Hard Brown	45	56	
Hard Black	56	67	
Brown Schist	67	69	X
Black schist	69	73	
Brown schist	73	76	X
Black Schist	76	101	
Brown Schist	101	103	
Blue Schist & Quartz	103	109	
schist	103	119	
Schist & it	119	121	X
schist	121	128	

GROUTING RECORD

WELL HAS BEEN GROUTED (CIRCLE APPROPRIATE BOX) **Y** **N**

TYPE OF GROUTING MATERIAL (CIRCLE BOX) **CM** **BC**

CEMENT **CM** BENTONITE CLAY **BC**

NO. OF BAGS **20** NO. OF POUNDS **1,800**

GALLONS OF WATER **120**

DEPTH OF GROUT SEAL (TO NEAREST FOOT)

FROM **0** FT. TO **57** FT.

(ENTER 0 IF FROM SURFACE)

CASING RECORD

CASING TYPES

INSERT APPROPRIATE CODE BELOW

ST STEEL **CO** CONCRETE

PL PLASTIC **OT** OTHER

MAIN CASING TYPE **ST** NOMINAL DIAMETER TOP (MAIN) CASING (NEAREST INCH) **6** TOTAL DEPTH OF MAIN CASING (NEAREST FOOT) **59**

C 3 (SEQ. NO.)

PUMPING TEST

HOURS PUMPED (TO NEAREST HOUR) **8**

PUMPING RATE (GALLONS PER MINUTE TO NEAREST GALLON) **25**

METHOD USED TO MEASURE PUMPING RATE **Flowmeter**

WATER LEVEL: (DISTANCE FROM LAND SURFACE)

BEFORE PUMPING **69** (NEAREST FOOT)

WHEN PUMPING **22** (NEAREST FOOT)

TYPE OF PUMPED USED (CIRCLE APPROPRIATE BOX) (FOR PUMPING TEST)

A AIR **P** PISTON **T** TURBINE

C CENTRIFUGAL **R** ROTARY **O** OTHER (DESCRIBE BELOW)

J JET **S** SUBMERSIBLE

OTHER CASING (IF USED)

EACH SCREEN	DIAMETER (INCH)		DEPTH (FEET)	
	FROM	TO	FROM	TO
1				
2				
3				

SCREEN RECORD

SCREEN TYPE OR OPEN HOLE

INSERT APPROPRIATE CODE BELOW

ST STEEL **BR** BRASS OR BRONZE **HO** OPEN HOLE

PL PLASTIC **OT** OTHER

PUMP INSTALLED

TYPE OF PUMP (WRITE APPROPRIATE LETTER IN BOX - SEE ABOVE: A, C, J, P, R, S, T, O)

DRILLER WILL INSTALL PUMP (CIRCLE APPROPRIATE BOX) **Y** **N**

CAPACITY:

GALLONS PER MINUTE (TO NEAREST GALLON) **31** **35**

PUMP HORSE POWER **37** **41**

PUMP COLUMN LENGTH (NEAREST FOOT) **43** **47**

CASING HEIGHT (CIRCLE APPROPRIATE BOX AND ENTER CASING HEIGHT)

+ ABOVE **-** BELOW

LAND SURFACE: **2** (NEAREST FOOT)

C 2 (SEQ. NO.)

DEPTH (NEAREST WHOLE FOOT)

FROM **59** TO **128**

EACH SCREEN

EACH SCREEN	DIAMETER (INCH)		DEPTH (FEET)	
	FROM	TO	FROM	TO
1	HO		59	128
2				
3				

SLOT SIZE IN. **2** **3**

LOCATION OF WELL ON LOT

SHOW PERMANENT STRUCTURE SUCH AS BUILDINGS, SEPTIC TANKS, AND/OR OTHER LAND MARKS AND INDICATE NOT LESS THAN TWO DISTANCES (MEASUREMENTS TO WELL).

CIRCLE APPROPRIATE BOXES

A A WELL WAS ABANDONED AND SEALED WHEN THIS WELL WAS COMPLETED

E ELECTRIC LOG OBTAINED

P TEST WELL CONVERTED TO PRODUCTION WELL

I HEREBY CERTIFY THAT I HAVE COMPLIED WITH ALL CONDITIONS STATED ON THE ABOVE-CAPTIONED "PERMIT TO DRILL WELL", AND THAT INFORMATION CONTAINED IN THIS REPORT IS TRUE, ACCURATE, AND COMPLETE TO THE BEST OF MY KNOWLEDGE, INFORMATION AND BELIEF.

DRILLERS NAME **Ronald W. Wyker**

(PLEASE PRINT)

SIGNATURE **Ronald W. Wyker**

DIAMETER OF SCREEN **56** **60** (NEAREST INCH)

GRAVEL PACK

IF WELL DRILLED, WAS A FLOWING WELL (CIRCLE BOX) **68** **72**

WRA USE ONLY (NOT TO BE FILLED IN BY DRILLER)

(E. R. O. S.)

T TELESCOPE CASING **W O** LOG INDICATOR OTHER DATA AVAILABLE