

PERMIT

SEWAGE DISPOSAL SYSTEM

DEPARTMENT OF HEALTH AND MENTAL HYGIENE

HOWARD COUNTY HEALTH DEPARTMENT
BUREAU OF ENVIRONMENTAL HEALTH
464-9583 313-2640

P 49093

A REPAIR

DISTRICT 3rd

DATE 3/29/93

DATE SYSTEM APPROVED 3/31/93

INSPECTOR C.B. [Signature]

INDEXED

Stephen Bezold IS PERMITTED TO INSTALL ALTER

ADDRESS 10627 Breezewood Drive, Woodstock, Maryland PHONE _____

SUBDIVISION Breezewood Farms LOT 5, Sec. 1 ROAD 10627 Breezewood Drive

PROPERTY OWNER Stephen Bezold

ADDRESS 10627 Breezewood Drive
Woodstock, Maryland

SEPTIC TANK CAPACITY 1250 GALLONS

NUMBER OF BEDROOMS 4

_____ SQUARE FEET PER BEDROOM

LINEAR FEET OF TRENCH REQUIRED _____

REPAIR - PURPOSE - SEPTIC SYSTEM HAS FAILED.

Call for inspection when ground is opened so sanitarian can recommend repair. 03/17/93

BLDG. PERMIT SIGNED AND RETURNED

SPACE LIMITED - DRYWELL MAY BE BEST REPAIR OPTION - MR [Signature]

3/29 - as per above -> C.B. - Dig well on with 13' x 13' square hole; 8' under pipe inlet. Inlet 4' to 4 1/2' below ground makes as shown on back - Make depth 13' for dry well. C.B. for "C.W."

PLANS APPROVED BY C.B. [Signature] DATE 3/29/93

COVER NO WORK UNTIL INSPECTED AND APPROVED

NEITHER THE HOWARD COUNTY COUNCIL NOR THE HEALTH DEPARTMENT IS RESPONSIBLE FOR THE SUCCESSFUL OPERATION OF ANY SYSTEM

NOTE: CLEANOUT REQUIRED EVERY 70 FEET OF SEWER LINE AND/OR AT 90° SWEEPS IN LINES FROM HOUSE TO DRAIN FIELDS, 90° ELBOWS NOT ACCEPTABLE.

NOTE: ALL PARTS OF SEPTIC SYSTEMS (I.E. TANK, DISTRIBUTION BOX TRENCHES) TO BE 100 FEET FROM WELL (UNLESS OTHERWISE SPECIFICALLY AUTHORIZED)

NOTE: IF DEEP TRENCH(ES) ARE USED CALL FOR INSPECTION BEFORE AND AFTER PLACING GRAVEL IN TRENCH(ES)

NOTE: NO DRY WELL SHALL EXCEED 15 FOOT IN DIAMETER NO ABSORPTION TRENCH TO EXCEED 100 FEET IN LENGTH

NOTE: ALL PIPE FROM HOUSE TO SEPTIC TANK MUST BE CAST IRON OR SCHEDULE 35/40 PVC OR ABS

PERMIT VOID AFTER TWO YEARS

NOTE: INSTALL STAND PIPE ON SEPTIC TANK AND DRY WELL STAND PIPES MUST BE 6 INCHES IN DIAMETER CAST IRON, CONCRETE OR TERRA COTTA OR PVA OR ABS ACCEPTED. IF TOP OF SEPTIC TANK IS DEEPER THAN 3 FEET. MANHOLE TO GRADE REQUIRED.

NOTE: DISTRIBUTION BOXES MUST HAVE BAFFLES

BLDG. PERMIT SIGNED AND RETURNED
7/4/94
BP# 53265
Inground pool

***INSTALLER IS RESPONSIBLE FOR OBTAINING FINAL APPROVAL ON THIS PERMIT**

P 49093

for 3/31/93 (12:00 Noon)
3/30/93 3:30 P.M. cancelled

Filed

3/29/93 P.C.A.

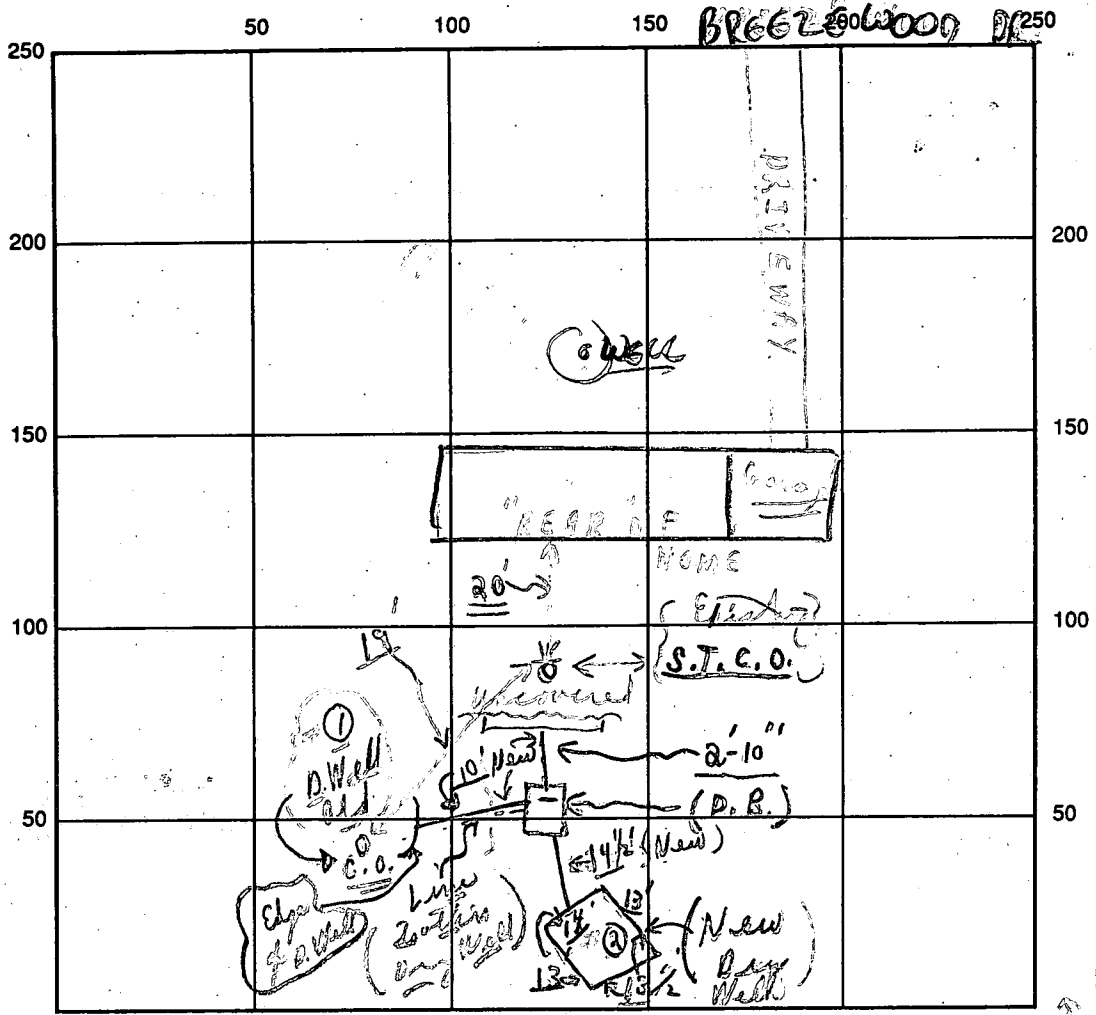

INDICATE NORTH - NAME ADJOINING ROADWAY AS BASE LINE

SEPTIC TANK LEVEL Existing CLEANOUTS (3) New C.O. ok
 DISTRIBUTION BOX LEVEL (Baffling) OK New - 3'± from S.T. (See above)
 DRAIN FIELD/TITLE DEPTH FT. TRENCH WIDTH FT. INLET DEPTH 4 1/2 FT.
 EFFECTIVE GRAVEL DEPTH FT. TOTAL LENGTH FT.
 NUMBER OF TRENCHES ONE SIDEWALL/BOTTOM AREA SQ. FT.
 DRYWALL INSIDE DIAMETER 52 FT. EFFECTIVE DEPTH BELOW INLET 8 FT.
 ABSORBENT AREA 416 SQ. FT. (plus OLD SYSTEM)

REMARKS: 3/29/93 ok to start on repairs & call when
ready for inspection. C. Bd.
3/31/93 P.M. - all done except C.O. Top; final-material
on site) to finish job. C. Bd

DATE SYSTEM APPROVED 3/31/93 INSPECTOR Charles B. Shaker

11/19/64
Approved BH

PERMIT

P 09405

A 08220

SEWAGE DISPOSAL SYSTEM

MARYLAND STATE DEPARTMENT OF HEALTH

HOWARD COUNTY

ELLICOTT CITY

DISTRICT 3

DATE 11/19/64

INDEXED

Hudson Construction Co. IS PERMITTED TO INSTALL ALTER

ADDRESS 363 Chapel Avenue
Ellicott City, Maryland PHONE BO 5-2205

A SEWAGE DISPOSAL SYSTEM LOCATED AT _____

SUBDIVISION Breezewood Farms ROAD ~~_____~~ Breezewood Drive LOT 5, Sec. 1

PROPERTY OWNER ~~Russell V. Beckett~~ Beard, Stephen

ADDRESS Woodstock, Maryland

SPECIFICATIONS 3 bedrooms

DRAIN FIELD _____ DEPTH _____ FEET, BOTTOM AREA _____ SQ. FT.

SEEPAGE PITS _____ ABSORBENT SIDE-WALL AREA _____ SQ. FT.

SEPTIC TANK CAPACITY 750 GALLONS

FOR GARBAGE GRINDER, INCREASE DISPOSAL AREA 22% & TANK CAPACITY 50%.

OTHER Leaching bed - 300 sq. ft. bottom area at a depth of 5 ft. to 7 ft.
Place the bed 90 ft. to 150 ft. from the back lot line in the center
of the lot.

11/24/64 - 300 sq. ft. bottom area at depth of 9 ft below grade
including gravel bottom. Center of bed to be 4.3 ft from right
side line and 32 ft from rear of Septic Tank

PLANS APPROVED BY Raymond Hodges DATE 4/3/64

FILL SEPTIC TANK AND DISTRIBUTION BOX WITH WATER BEFORE CALLING FOR AN INSPECTION. COVER NO WORK UNTIL INSPECTED AND APPROVED.

NEITHER THE HOWARD COUNTY COMMISSIONERS NOR THE HEALTH DEPARTMENT IS RESPONSIBLE FOR THE SUCCESSFUL OPERATION OF ANY SYSTEM.

A 08220

17
49
53
77
329

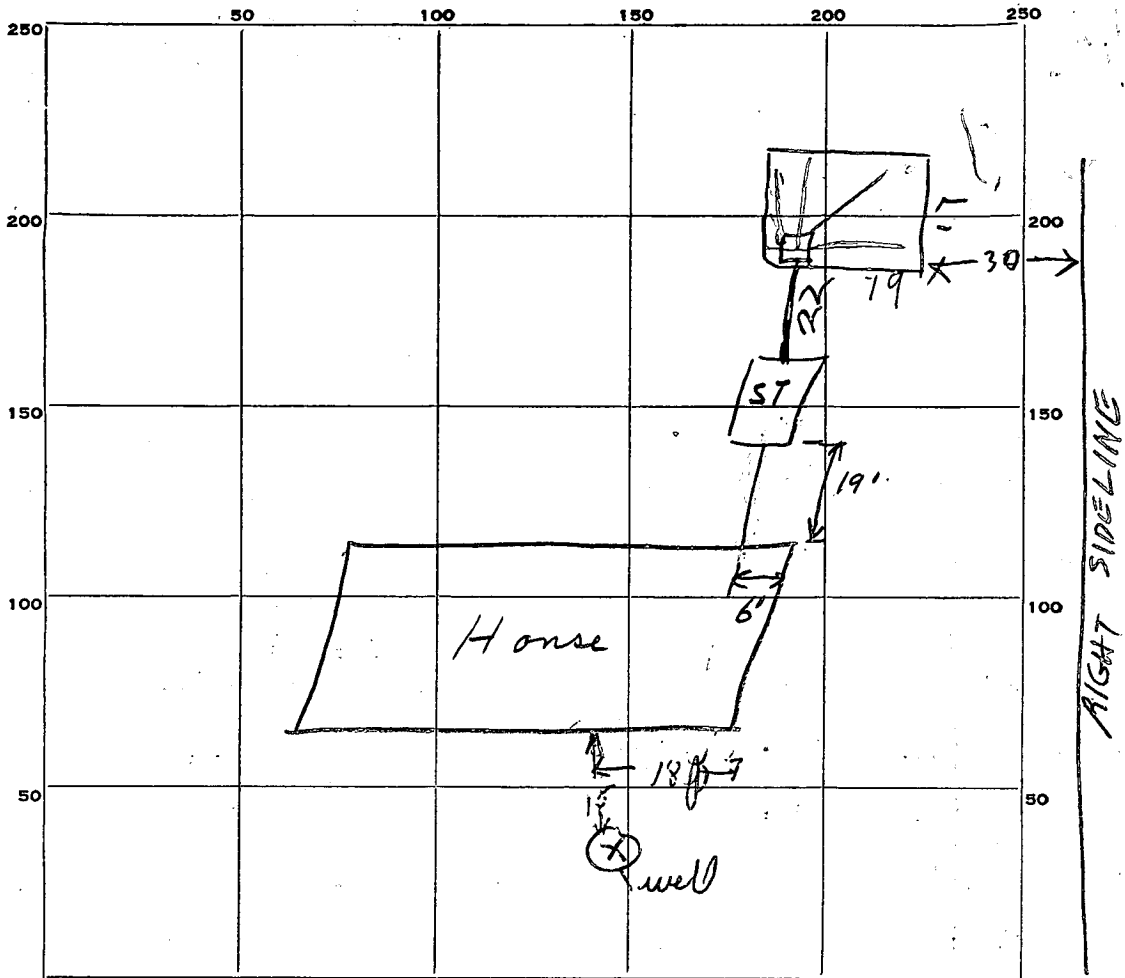

INDICATE NORTH - NAME ADJOINING ROADWAY AS BASE LINE.

Breezewood Dr.

PERMIT CARD _____

SEPTIC TANK, LEVEL _____ CLEANOUTS _____

DISTRIBUTION BOX, LEVEL _____

~~LEACHING~~ TILE FIELD, DEPTH 8 to 9 FT. TRENCH WIDTH 17 FT.

BEP

GRAVEL DEPTH _____ IN. TOTAL LENGTH 19 FT.

NUMBER OF TRENCHES _____ TOTAL BOTTOM AREA 323

SEEPAGE PITS, INSIDE DIAMETER _____ FT. DEPTH BELOW INLET _____ FT.

ABSORBENT AREA _____ SQ. FT.

REMARKS 11/20/64 - to back where leaching bed is to go it appears that leaching bed bottom will have to be about 9ft. below original grade - Mr. Leonard will dig out place for leaching bed at depth it will go and then call for test at that depth. Will also need test 4ft. below that depth. R.F. (Advised to cover septic tank)

4" perma flow ^{plastic} sewer pipe from tank to Bed

DATE SYSTEM APPROVED 1 DEC 64 INSPECTOR Raymond Hodges

4/20/67 PM
1:30

PERMIT

SEWAGE DISPOSAL SYSTEM

MARYLAND STATE DEPARTMENT OF HEALTH

HOWARD COUNTY

INDEXED

ELLICOTT CITY

DISTRICT 3

DATE 4-19-67

P 12596

A _____

James Triplett & Sons IS PERMITTED TO INSTALL ALTER

ADDRESS Harley Rd. PHONE HN9-4535

A SEWAGE DISPOSAL SYSTEM LOCATED AT Breezewood Dr. off Woodstock, Woodstock, Md.

SUBDIVISION Breezewood ROAD Breezewood Rd. 3rd house ¹⁰⁶²⁷ on left. *dot 5*

PROPERTY OWNER Mr. & Mrs. John Dunworth, Jr.

ADDRESS Breezewood Dr. Woodstock, Md.

SPECIFICATIONS

DRAIN FIELD _____ DEPTH _____ FEET, BOTTOM AREA _____ SQ. FT.

SEEPAGE PITS _____ ABSORBENT SIDE-WALL AREA _____ SQ. FT.

SEPTIC TANK CAPACITY _____ GALLONS

FOR GARBAGE GRINDER, INCREASE DISPOSAL AREA 22% & TANK CAPACITY 50%.

OTHER ~~REPAIR~~ 300 sq. ft. Minimum Dry well.

PERMIT VOID AFTER THREE YEARS.

PLANS APPROVED BY _____ DATE 4-19-67

FILL SEPTIC TANK AND DISTRIBUTION BOX WITH WATER BEFORE CALLING FOR AN INSPECTION. COVER NO WORK UNTIL INSPECTED AND APPROVED.

NEITHER THE HOWARD COUNTY COMMISSIONERS NOR THE HEALTH DEPARTMENT IS RESPONSIBLE FOR THE SUCCESSFUL OPERATION OF ANY SYSTEM.

P. 12596

NOTIFY THE HEALTH DEPARTMENT 48 HOURS BEFORE EXCAVATIONS ARE TO BE BACK FILLED.

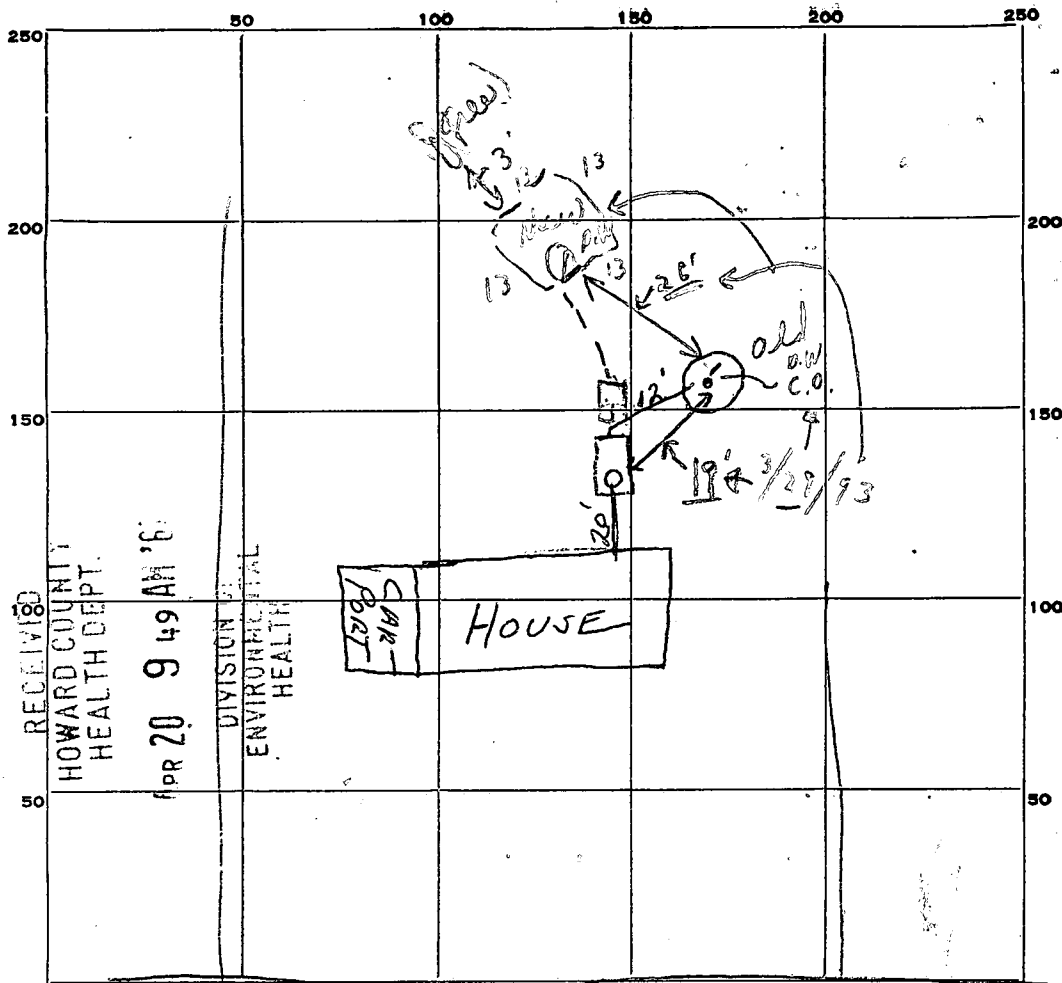

①
 0'-4" dia
 4'-13"
 (Misc)
 Loan
 Dig

INDICATE NORTH. - NAME ADJOINING ROADWAY AS BASE LINE.

BREEZEWOOD DRIVE

PERMIT CARD yes

SEPTIC TANK LEVEL concrete 1000 gal CLEANOUTS 8" stand pipe

DISTRIBUTION BOX, LEVEL _____

TILE FIELD, DEPTH _____ FT. TRENCH WIDTH _____ FT.

GRAVEL DEPTH _____ IN. TOTAL LENGTH _____ FT.

NUMBER OF TRENCHES _____ TOTAL BOTTOM AREA _____

SEEPAGE PITS, INSIDE DIAMETER 13 FT. DEPTH BELOW INLET 9 FT.

ABSORBENT AREA OK SQ. FT.

REMARKS Installed dry well only.

3/29/93 dry well full + S.T. C.B.S

3/29/93 dry hole + checked w.r.t. pt. line - ok to continued.

DATE SYSTEM APPROVED 4-20-67 INSPECTOR J. Hennigan

*11/20
11/19/64
9:30*

APPLICATION

A 09391

SEWAGE DISPOSAL TESTING

P _____

MARYLAND STATE DEPARTMENT OF HEALTH

HOWARD COUNTY

ELLICOTT CITY

DISTRICT 3

DATE 11/16/64

*See permit
for new
spec.*

TO: THE COUNTY HEALTH OFFICER
ELLICOTT CITY, MARYLAND

I, HEREBY, APPLY FOR THE NECESSARY TESTS IN ORDER TO CONSTRUCT (OR RECONSTRUCT) A SEWAGE DISPOSAL SYSTEM.

PROPERTY OWNER Russell V. Beckett

ADDRESS Woodstock, Maryland PHONE 328-2184

PROPERTY LOCATION:

SUBDIVISION Breezewood Farms LOT NO. 5, Sec. 1

ROAD AND DESCRIPTION Breezewood Drive

OCCUPANT _____ PHONE _____

PERSON TO CONSTRUCT SYSTEM _____

ADDRESS _____ PHONE _____

SIZE OF LOT 44,700 TYPE BLDG. 3

NUMBER OF BEDROOMS

IF NOT SINGLE RESIDENCE DESCRIBE _____

SIGNATURE OF APPLICANT *Madeline Leonard*

APPROVED BY *Wm. Gray* FOR *Richard D.* DATE 11/24/64
(KIND OF SYSTEM)

REJECTED BY _____ FOR _____ DATE _____
(KIND OF SYSTEM)

HOLD PENDING FURTHER TESTS _____ DATE _____

REASONS FOR REJECTION OR HOLDING _____

THIS IS NOT A PERMIT

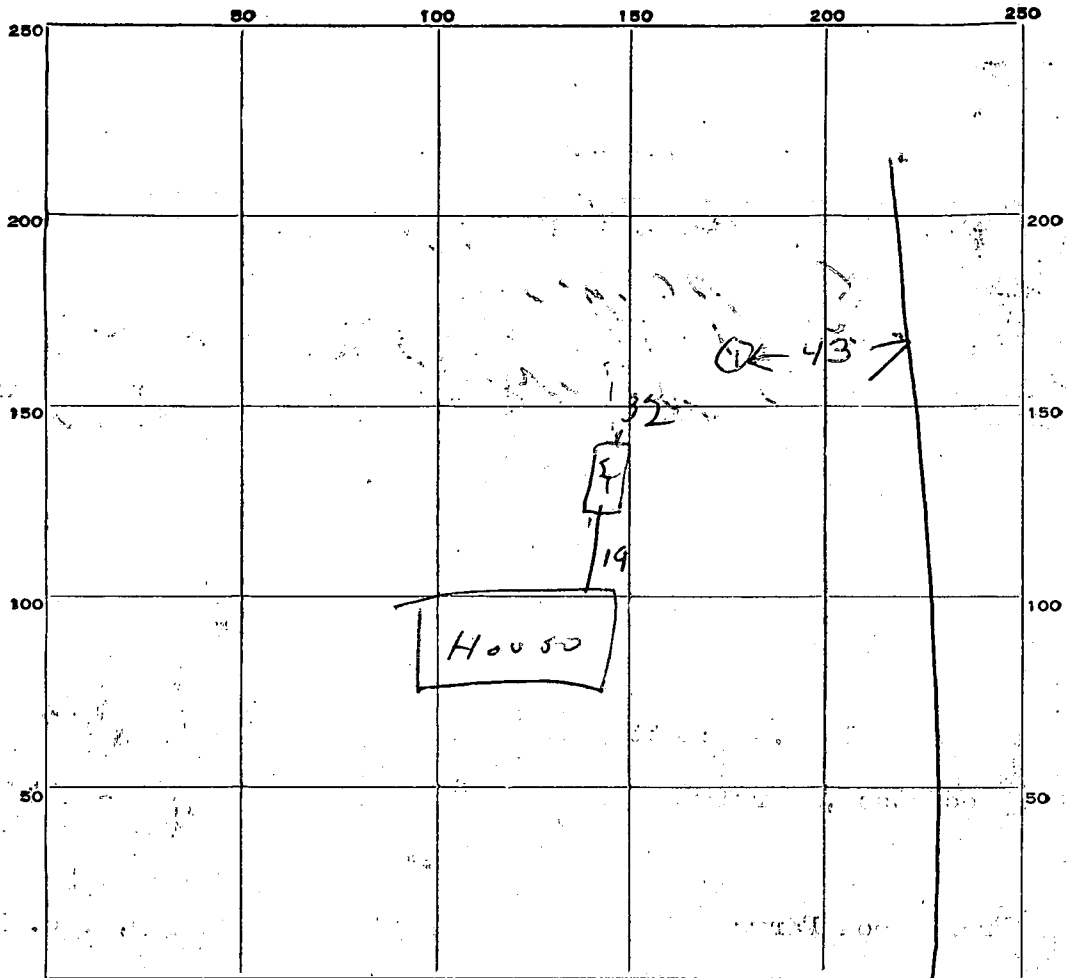

INDICATE NORTH. - NAME ADJOINING ROADWAY AS BASE LINE.

Bryantwood Drive

DATE	TEST NO.	DEPTH	PRE-WET		TEST - 1" DROP		TIME
			START	STOP	START	STOP	
<i>11/24/64</i>	<i>1</i>	<i>13 ft</i>	<i>951</i>	<i>—————</i>	<i>975</i>	<i>4 min</i>	

SOIL AUGER FINDING _____

TESTED BY *JMM* *11/24/64*

REMARKS _____

ALSO PRESENT _____

LOT NO. _____

APPLICATION

A 08220

SEWAGE DISPOSAL TESTING

P

MARYLAND STATE DEPARTMENT OF HEALTH

HOWARD COUNTY

750 Gallon Tank

ELLICOTT CITY

DISTRICT 3

DATE 3/31/64

*Leaching Bed 300 sq ft bottom area
at a depth of 5 ft to 7 ft
Place the bed 90 ft to 150 ft from the
back lot line in the center of the lot*

TO THE COUNTY HEALTH OFFICER
ELLICOTT CITY, MARYLAND

I, HEREBY, APPLY FOR THE NECESSARY TESTS IN ORDER TO CONSTRUCT (OR RECONSTRUCT) A SEWAGE DISPOSAL SYSTEM.

PROPERTY OWNER Russell V. Beckett

ADDRESS Woodstock, Maryland

PHONE 328-2184

PROPERTY LOCATION

SUBDIVISION Breezewood Farms Development

LOT NO. 5, Sec. 1

ROAD AND DESCRIPTION Breezewood Drive

*- off Woodstock Rd
1/2 mile from intersection of Woodstock Rd & Rte 99
on left*

OCCUPANT

PHONE

PERSON TO CONSTRUCT SYSTEM

ADDRESS

PHONE

SIZE OF LOT 44,700

TYPE BLDG

NUMBER OF BEDROOMS 3

IF NOT SINGLE RESIDENCE DESCRIBE

SIGNATURE OF APPLICANT William S. Henne

APPROVED BY Raymond Hodges

Leaching Bed

FOR

(KIND OF SYSTEM)

DATE 3 April 64

REJECTED BY

FOR

(KIND OF SYSTEM)

DATE

HOLD PENDING FURTHER TESTS

DATE

REASONS FOR REJECTION OR HOLDING

THIS IS NOT A PERMIT

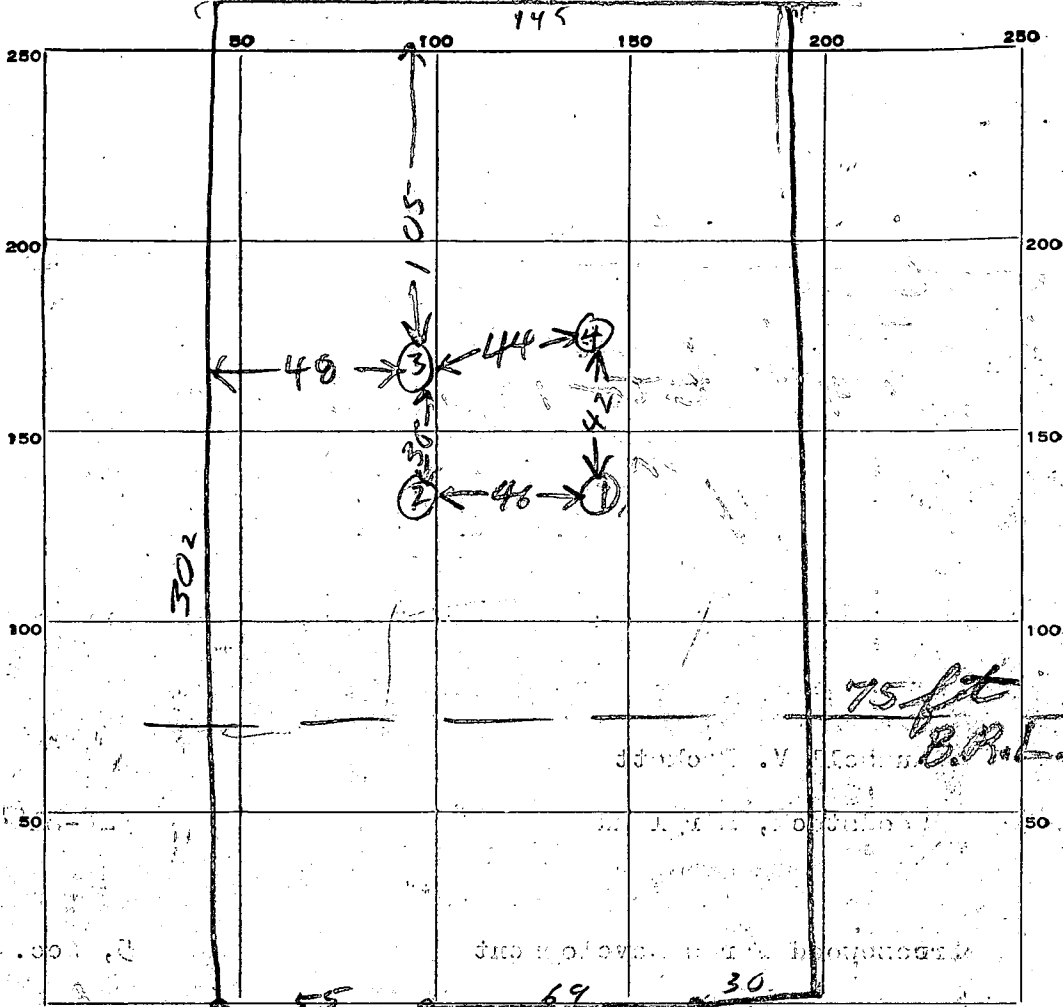

151

← TO WOOD STOCK RD BREEZE WOOD DRIVE

DATE	TEST NO.	DEPTH	PRE-WET		TEST - 1" DROP		TIME		
			START	STOP	START	STOP			
4/3/64	1	7	953	→	→	954	1/2	Top 5" clay Bottom 1/2 Sand	
" "	2	7	955	→	→	956	1/2	Top 4" clay Bottom 3" sand	
" "	3	7	959	→	→	1000	1/2	Top 2" clay Bottom 5" sand	
" "	4	5	1003	1004	1004	1007	3		
" "	4A	9	NO WATER						SAME PLACE AS (4)
			TOP 3 FT CLAY		BOTTOM 6' SAND				

SOIL AUGER FINDING

TESTED BY *Raymond Hodges*

REMARKS

ALSO PRESENT *J. Rankin*

LOT NO. *5 section one*

STATE OF MARYLAND
DEPARTMENT OF WATER RESOURCES
State Office Building
ANNAPOLIS, MARYLAND 21401

10.109

APPLICATION FOR PERMIT TO DRILL WELL

An application must be submitted and permit received before drilling a well

Owner Hudson Construction Co.
Street or R. F. D. _____
Post Office Ellicott City, Md

Driller Edward Brown License Number 177
Street or R. F. D. _____
Post Office R.3 Mt. Airy, Md
Date 10/15/64

Quantity of Water to be Produced 3 G.P.M.
Total Quantity Needed For Use 350 G.P.D.
Use for Water Home
Approximate Depth of Well (feet) 90
Method of Drilling to be used Rotary

Location of Well
County Howard
Nearest Town Woodstock
Distance from Town 1 mile
Direction from Town West

PERMIT TO DRILL WELL
(Permit to be returned to Driller)

NOT TO BE FILLED IN BY DRILLER

Permit No. Ho-65-W-265
Samples of Cuttings Required by Department Yes No
Owner Requires Permit to Appropriate Water Yes No
Owner Has Permit to Appropriate Water Yes No

The applicant is herewith granted a permit to drill this well subject to the conditions stipulated.

Paul W. McKee Director
Date Oct. 20, 1964

Special conditions that may apply:

(This information should be definite enough to permit locating well on a county map)

Near what road Brazzwood Road
On which side of road South
(North, East, South, West)

Distance from road 100 ft.

Draw a sketch below showing location of well in relation to nearby towns, roads and streams with north in the direction of the arrow, and give distance from well to nearest road junction or stream crossing shown on the sketch.

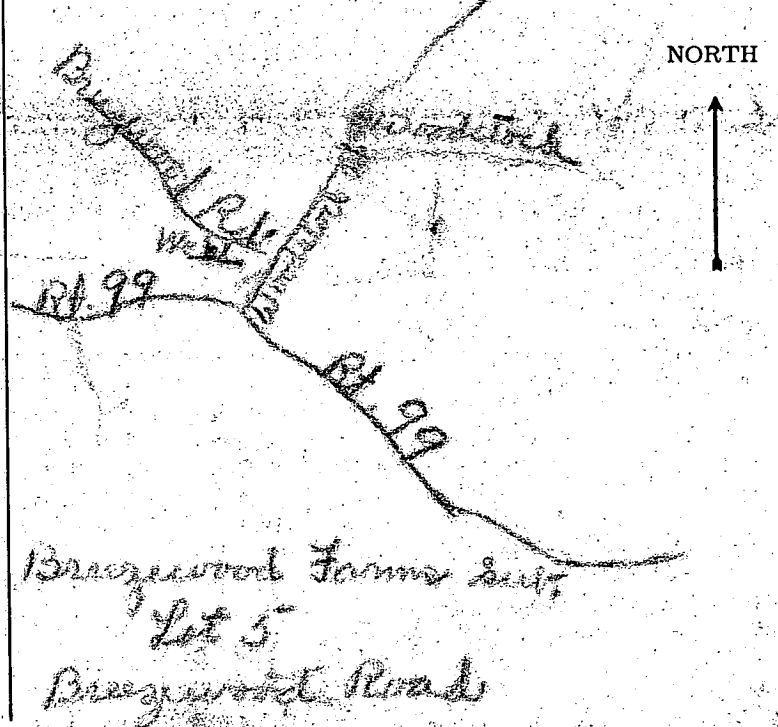

Health Department Approval of Application
Howard County Department of Health
or State Department of Health
Approved by William F. Jones
Title Chief Sanitarian
Date 10/16/64

HOWARD COUNTY
MARYLAND STATE DEPARTMENT OF HEALTH
8 Church Road
ELLCOTT CITY, MARYLAND

WELL COMPLETION REPORT

This report must be submitted within 10 days after completion of the well

This is to certify that the well which has been completed on the below property has been constructed and disinfected in compliance with the regulations and specifications of the State Board of Health.

The following construction and performance characteristics were noted:

1. Type, diameter and length of casing 1 1/4" Pipe 40 ft
2. Total depth of well 200
3. Type, diameter and length of strainer None Size of screen openings _____
4. Method of sealing top and bottom of screen _____
5. Method of grouting Cement. Quantity, cement used 185 lbs.
Gals. water 10
6. Standing water level (depth below ground surface when not pumping) 52
7. Yield of well in gallons per minute 2; elevation of water surface when pumped at the designated rate _____.
8. Number of hours pump operated at stipulated rate during pumping test 2
9. Record of any other pumping performance None
10. Log of materials encountered during drilling 5' H. Clay 34' Sand
& gravel 16 Shale Rock 144' Mica Rock
11. Physical appearance of water at end of final pumping test Clear
12. Variation in vertical alignment (how much the well casing varies from a truly plumb line) throughout its depth X
13. Disinfected by 2 ounces of quarts % Chlorine (Brand name Clorox)

Property Owner Hudson Cont'g Co. Address Ellicott City

Location of property Bredgewood Sub. Lot. 5 Bredgewood Rd.

Health Department Number _____ Dept. of Water Resources Permit No. HO-65-46-263

Date: 11/9/64, 1964. Ed. Brown
Signature of Well Driller

INSTRUCTIONS: This form is to be completed in triplicate and certified by the well driller upon completion of each drilled well. One copy will be forwarded to the Department of Water Resources. One copy will be forwarded to the property owner by the Health Department along with the final approval of the well.

SETBACKS:	
REAR PL.	10'
SIDE PL.	30'
HOUSE	10'
SEPTIC	20'
WELL	10'

PRIVATE WELL & SEPTIC as shown
ok CBS
 For pool # 55765
 7/14/94

NOTE: A VACUUM BREAKER WILL BE INSTALLED ON JOB AS PER CODE.

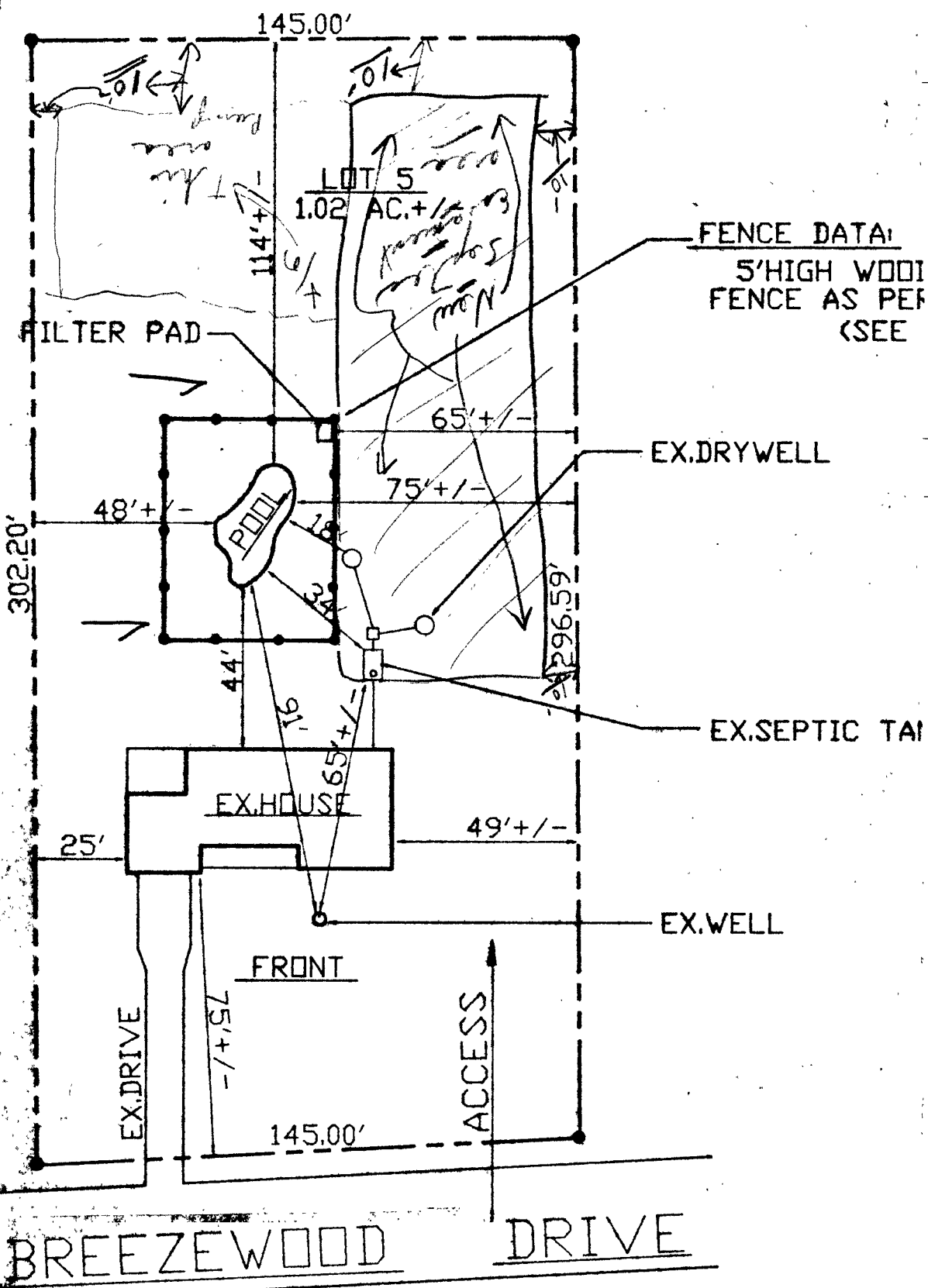
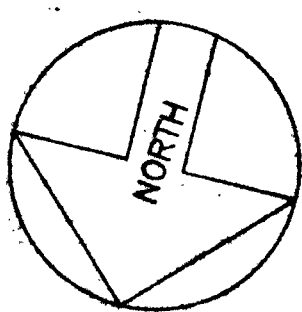

SITE PLAN
 SCALE: 1"=40'

10627 BREEZEWOOD DRIVE
 HOWARD COUNTY, MD. 21163

BREEZEWOOD FARMS
 LOT 5, LOT SIZE - 44,700 SQ. FT.

5/11/94 1" x 6" BOARD

APPROX. GRADE

CREASTE TREATED

Both Customer and Salesman agree that this drawing, access, elevation & location of all equipment and appurtenances are in agreement. Any changes from this drawing must be approved in writing by the Customer and MPI.

CHECKED BY - SALESMAN _____
 CHECKED BY - CUSTOMER _____

DIRECTIONS: FOLLOW ROUTE 10627 WOODSTOCK F... LEFT AT 10627

MAP BOOK:
 Co.: HOWARD
 MAP 10
 GRID D-12

MARYLAND POOLS