

3-30-98
2 P.O.C.D.
3-31-98
WPI a.m.

PERMIT

4/3/98
PAID BY
8294 check

SEWAGE DISPOSAL SYSTEM

P 59846-B

DEPARTMENT OF HEALTH AND MENTAL HYGIENE

A 49989-E

05-425913

DISTRICT 5th

HOWARD COUNTY HEALTH DEPARTMENT

DATE 3-4-98

BUREAU OF ENVIRONMENTAL HEALTH
XX61-9933X 410-313-2640

DATE SYSTEM APPROVED 3-31-98

INDEXED

INSPECTOR ALM

Jack Fyock Septic Services IS PERMITTED TO INSTALL ALTER

ADDRESS 13775 Triadelphia Road, Glenelg, Maryland 21737 PHONE 410-988-9270

SUBDIVISION Hyde Property LOT 5 ROAD 12296 Hydeaway Court

PROPERTY OWNER Cornerstone Homes, Inc.

ADDRESS

SEPTIC TANK CAPACITY 1250 GALLONS

NUMBER OF BEDROOMS 4

180 SQUARE FEET PER BEDROOM

LINEAR FEET OF TRENCH REQUIRED 240

TRENCHES - Trench to be 3 feet wide. Inlet 4 feet below original grade. Bottom maximum depth 5.5 feet below original grade. Effective area begins at 4 feet below original grade. 1.5 feet of stone below distribution pipe.

LOCATION - Place the distribution box 130 feet down the left lot line and 80 feet off this same lot line as seen when facing the lot from Hydeaway Court. Run trenches on contour towards the right lot line.

NOTES - No trench to exceed 100 feet in length. Provide 6" - 8" diameter cleanout and cap to grade or above on septic tank. 2/25/98 OK Amy M. Melton

PLANS APPROVED BY Donna K. Soe DATE 02/13/98

COVER NO WORK UNTIL INSPECTED AND APPROVED

NEITHER THE HOWARD COUNTY COUNCIL NOR THE HEALTH DEPARTMENT IS RESPONSIBLE FOR THE SUCCESSFUL OPERATION OF ANY SYSTEM

NOTE: CLEANOUT REQUIRED EVERY 70 FEET OF SEWER LINE AND/OR AT 90° SWEEPS IN LINES FROM HOUSE TO DRAIN FIELDS, 90° ELBOWS NOT ACCEPTABLE.

NOTE: ALL PARTS OF SEPTIC SYSTEMS (I.E. TANK, DISTRIBUTION BOX TRENCHES) TO BE 100 FEET FROM WELL (UNLESS OTHERWISE SPECIFICALLY AUTHORIZED)

NOTE: IF DEEP TRENCH(ES) ARE USED CALL FOR INSPECTION BEFORE AND AFTER PLACING GRAVEL IN TRENCH(ES)

NOTE: NO DRY WELL SHALL EXCEED 15 FOOT IN DIAMETER NO ABSORPTION TRENCH TO EXCEED 100 FEET IN LENGTH

NOTE: ALL PIPE FROM HOUSE TO SEPTIC TANK MUST BE CAST IRON OR SCHEDULE 35/40 PVC OR ABS

PERMIT VOID AFTER TWO YEARS

NOTE: INSTALL STAND PIPE ON SEPTIC TANK AND DRY WELL STAND PIPES MUST BE 6 INCHES IN DIAMETER CAST IRON, CONCRETE OR TERRA COTTA OR PVA OR ABS ACCEPTED. IF TOP OF SEPTIC TANK IS DEEPER THAN 3 FEET. MANHOLE TO GRADE REQUIRED.

NOTE: DISTRIBUTION BOXES MUST HAVE BAFFLES

***INSTALLER IS RESPONSIBLE FOR OBTAINING FINAL APPROVAL ON THIS PERMIT**

AND RETURNED 5-27-98
Seal # B19111814
deek

A 49989-E

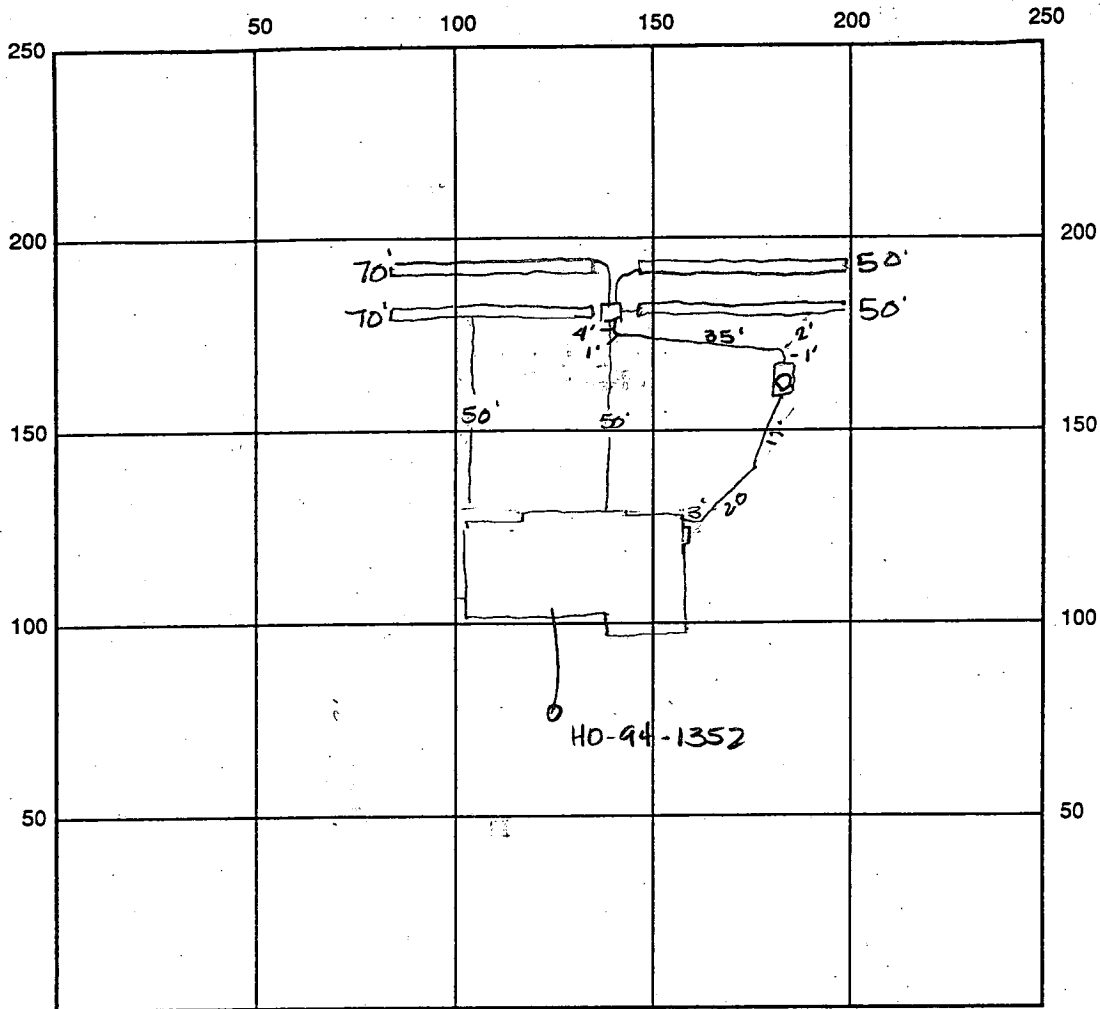

INDICATE NORTH - NAME ADJOINING ROADWAY AS BASE LINE

SEPTIC TANK LEVEL 1250 ga CLEANOUTS manhole on tank - 4.0'
 DISTRIBUTION BOX LEVEL OK
 DRAIN FIELD/TITLE DEPTH 5.5 FT. TRENCH WIDTH 3.0 FT. INLET DEPTH 4.0 FT.
 EFFECTIVE GRAVEL DEPTH 2.0 FT. TOTAL LENGTH 240 FT.
 NUMBER OF TRENCHES 4 ONE SIDEWALL/BOTTOM AREA 720 SQ. FT. $\frac{240}{3} = 20$
 DRYWALL INSIDE DIAMETER — FT. EFFECTIVE DEPTH BELOW INLET 2.0 FT.
 ABSORBENT AREA — SQ. FT.

REMARKS: 3/27/98 LAYOUT WSP. W/ JACK CYOON, OK TO INSTALL 2 50' TRENCHES, AND 2 70'
TRENCHES - ADJUSTED FOR CONTOUR AND HEAVY WOODS # 3-30-98 DK TO COVER
all work final ALM

3/30/98 INPI OK 3/31/98 WPI OK #
 DATE SYSTEM APPROVED 3/31/98 INSPECTOR A M. Mullen

APPLICATION

PERCOLATION TESTING

A 49989E

P _____

HOWARD COUNTY HEALTH DEPARTMENT
BUREAU OF ENVIRONMENTAL HEALTH
3525-H ELLICOTT MILLS DRIVE/ELLICOTT CITY, MARYLAND 21043
TELEPHONE: 313-2640

DISTRICT _____

DATE 4/26/94

TO: THE COUNTY HEALTH OFFICER
ELLICOTT CITY, MARYLAND

I HEREBY APPLY FOR THE NECESSARY TEST PRIOR TO APPLICATION FOR PERMIT TO CONSTRUCT (OR RECONSTRUCT) A SEWAGE DISPOSAL SYSTEM.

PROPERTY OWNER H & A CONSTRUCTION INC ^{CORNERSTONE APARTS, INC} to AL PROCOPIO

ADDRESS 1046 Annapolis Rd. Gambrills MD PHONE (301) 621-7888

AGENT OR PROSPECTIVE BUYER FISHER COLLINS & CARTER INC. ²¹⁰⁵⁴

ADDRESS 9171 Balto. Natl. pike ellicott city PHONE 461-2855
MD. 21042

PROPERTY LOCATION: **HYDE PROP.**

SUBDIVISION MD. RT 216 & PETRILLO DRIVE LOT NO. 5

ROAD AND DESCRIPTION (12296 HYDEAWAY COURT)

TAX MAP 40 PARCEL # 133

SIZE OF LOT 1 AC. TYPE BLDG. _____
(SINGLE FAMILY DWELLING OR COMMERCIAL)

BLDG. PERMIT SIGNED
AND RETURNED 3-13-98
Serial # B-10 9572
S.F.D. - 4 Bms

THE SYSTEM INSTALLED UNDER THIS APPLICATION IS ACCEPTABLE ONLY UNTIL PUBLIC FACILITIES BECOME AVAILABLE. I FULLY UNDERSTAND THE FEE CONNECTED WITH THE FILING OF THIS PERC TEST APPLICATION IS NON-REFUNDABLE UNDER ANY CIRCUMSTANCES. I ALSO AGREE TO COMPLY WITH ALL M.O.S.H.A. REQUIREMENTS IN TESTING THIS LOT. Zacharia y. Fisch
(SIGNATURE OF APPLICANT)

APPROVED BY _____ FOR _____ DATE _____

DISAPPROVED BY _____ FOR _____ DATE _____

HOLD PENDING FURTHER TESTS _____

REASONS FOR REJECTION OR HOLDING _____

PERCOLATION TEST PLAT/PRELIMINARY PLAT - TITLE OR I.D. # _____ DATE _____

SITE DEVELOPMENT PLAN/FINAL PLAT - TITLE OR I.D. # _____ DATE _____

THIS IS NOT A PERMIT

APPLICATION

PERCOLATION TESTING

A 47690
P _____

HOWARD COUNTY HEALTH DEPARTMENT
BUREAU OF ENVIRONMENTAL HEALTH
P.O. BOX 476 ELLICOTT CITY, MARYLAND 21043
TELEPHONE: 461-9933

DISTRICT _____
DATE 12/20/91
10/11/91

TO: THE COUNTY HEALTH OFFICER
ELLICOTT CITY, MARYLAND

I HEREBY APPLY FOR THE NECESSARY TEST IN ORDER TO CONSTRUCT (OR RECONSTRUCT) A SEWAGE DISPOSAL SYSTEM.

PROPERTY OWNER Margaret A. Hyde c/o Mr. Dick Talkin

ADDRESS 9175 Guilford Road, Suite 301 Columbia, MD 21046 PHONE 730-7733

PROSPECTIVE BUYER _____

ADDRESS _____ PHONE _____

PROPERTY LOCATION: _____

SUBDIVISION Hyde Property LOT NO. parts of Final lots 4 and 5 (F-96-145)

ROAD AND DESCRIPTION 12300 block of Scaggsville, Road
Fulton, Maryland

TAX MAP 40 PARCEL # 133

SIZE OF LOT 8.0 Acres TYPE BLDG. Single Family Dwelling
(SINGLE FAMILY DWELLING OR COMMERCIAL)

THE SYSTEM INSTALLED UNDER THIS APPLICATION IS ACCEPTABLE ONLY UNTIL PUBLIC FACILITIES BECOME AVAILABLE. I FULLY UNDERSTAND THE FEE CONNECTED WITH THE FILING OF THIS PERC TEST APPLICATION IS NON-REFUNDABLE UNDER ANY CIRCUMSTANCES. I ALSO AGREE TO COMPLY WITH ALL M.O.S.H.A. REQUIREMENTS IN TESTING THIS LOT. Vanessa Echelberger (Agent)
(SIGNATURE OF APPLICANT)

APPROVED BY _____ FOR _____ DATE _____

REJECTED BY R/Pinkley (RESOLVED) FOR water one hole DATE 1/9/92

HOLD PENDING FURTHER TESTS Retest OK, see next page DATE 5-8-92

REASONS FOR REJECTION OR HOLDING Reconfigure (eliminate Hole 4D) or Retest in hot season

HD-216

THIS IS NOT A PERMIT

Lot 4

Hole 4C

SOIL PROFILE

Top Sil
10YR 6/4
1 1/2' Red hSL-hL
2.5YR 4/8
3-3 1/2' micaceous
Red SL-hSL
micaceous
7' Tan to
brown
dark gray
& H. gray
& white
SL
Massive
Saprolite

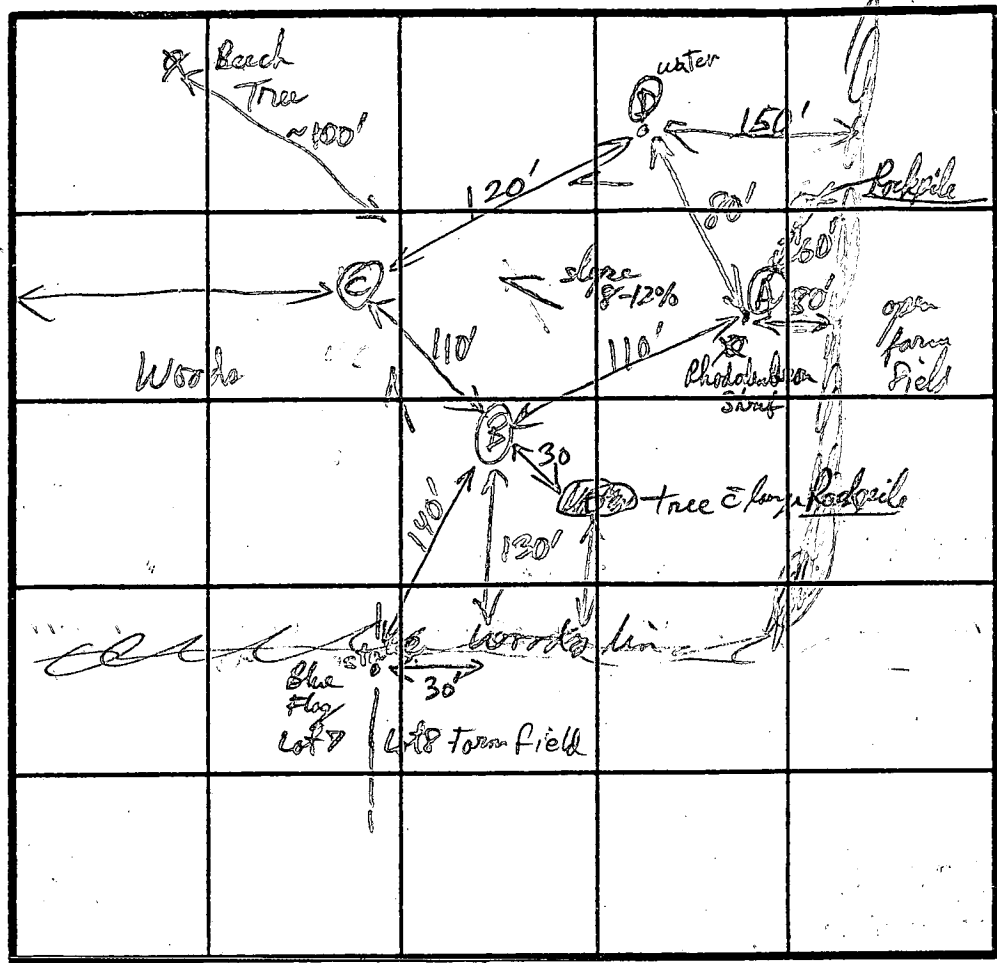

Hole 4A
Yellow Sil
1 1/2' orange (5YR 6/8)
hSL
3' Tan SL
orange mix
saprolite
7 1/2' Tan & gray
& H. orange
hSL saprolite
massive
11 1/2'

Hole 4B
orange Red
hSL-sLL
5 1/2' Tan (Mix H.
& orange)
hSL
Saprolite
9' Tan & orange
gray & brown
hSL
Saprolite
No water, occ.

Hole 4D

Top Sil
10YR 6/4
1 1/2' E. gray
10YR 6/4
SL saprolite
4 1/2' gray & orange
with SL
saprolite
5 1/2' dark gray
brown
& white & faint
orange with
hSL massive
saprolite

INDICATE NORTH - NAME ADJOINING ROADWAY AS BASE LINE

DATE	TEST NO.	DEPTH	PRE-WET		TEST - 1" DROP		TIME	REMARKS
			START	STOP	START	STOP		
12/30/99	4C	5' 4" in 7'	3:14:00 3:14:00	3:21:00 3:17:00	3:21:00 3:17:00	3:34 3:22:00	13 min 5 min	OK
	Shallow Trench 4D	1 1/2' 5' 4" in 7'		No water water at 1 1/2" Not tested		seepage 3:32:00	14 min	FAIL
	4A	4' 5" 7' in	4:03:00 3:58:00	4:18:00 4:05:00	4:18:00 4:05:00	4:23:00 4:18	26 min 13 min	OK
	4B	1 1/2' V 4' 5" 7' in 12' V	4:11:00 4:15:00	4:21:00 4:18:00	4:22:00 4:18:00	4:30 4:23:00	8 min 5 min	OK
				No water seepage No water seepage		- dry soil terd		

REMARKS 1. HOLE 4B FAILED - WATER RECONFIGURE OR TEST IN WET SEASON

TYPE OF SOIL Glenade - Chester

TESTED BY R. Kelly

ALSO PRESENT P. Kelly

APPLICATION

PERCOLATION TESTING

(cont)
A 47691 475
47690 684
P _____

HOWARD COUNTY HEALTH DEPARTMENT
BUREAU OF ENVIRONMENTAL HEALTH
P.O. BOX 476 ELLICOTT CITY, MARYLAND 21043
TELEPHONE: 461-9933

DISTRICT _____

DATE 7/14/92

TO: THE COUNTY HEALTH OFFICER
ELLICOTT CITY, MARYLAND

I HEREBY APPLY FOR THE NECESSARY TEST IN ORDER TO CONSTRUCT (OR RECONSTRUCT) A SEWAGE DISPOSAL SYSTEM.

PROPERTY OWNER _____

ADDRESS _____ PHONE _____

PROSPECTIVE BUYER _____

ADDRESS _____ PHONE _____

PROPERTY LOCATION:

SUBDIVISION Hyde Property LOT NO. Supplemental to cert 445 parts of lot 4 + lot 5 Fund 445 FR 145

ROAD AND DESCRIPTION off S/E Rt 216

TAX MAP 40 PARCEL # 129

SIZE OF LOT _____ TYPE BLDG _____
(SINGLE FAMILY DWELLING OR COMMERCIAL)

THE SYSTEM INSTALLED UNDER THIS APPLICATION IS ACCEPTABLE ONLY UNTIL PUBLIC FACILITIES BECOME AVAILABLE. I FULLY UNDERSTAND THE FEE CONNECTED WITH THE FILING OF THIS PERC TEST APPLICATION IS NON-REFUNDABLE UNDER ANY CIRCUMSTANCES. I ALSO AGREE TO COMPLY WITH ALL M.O.S.H.A. REQUIREMENTS IN TESTING THIS LOT.

(SIGNATURE OF APPLICANT)

APPROVED BY _____ FOR _____ DATE _____

REJECTED BY _____ FOR _____ DATE _____

HOLD PENDING FURTHER TESTS _____ DATE _____

REASONS FOR REJECTION OR HOLDING _____

HD-216

THIS IS NOT A PERMIT

Hole 5I

SOIL PROFILE

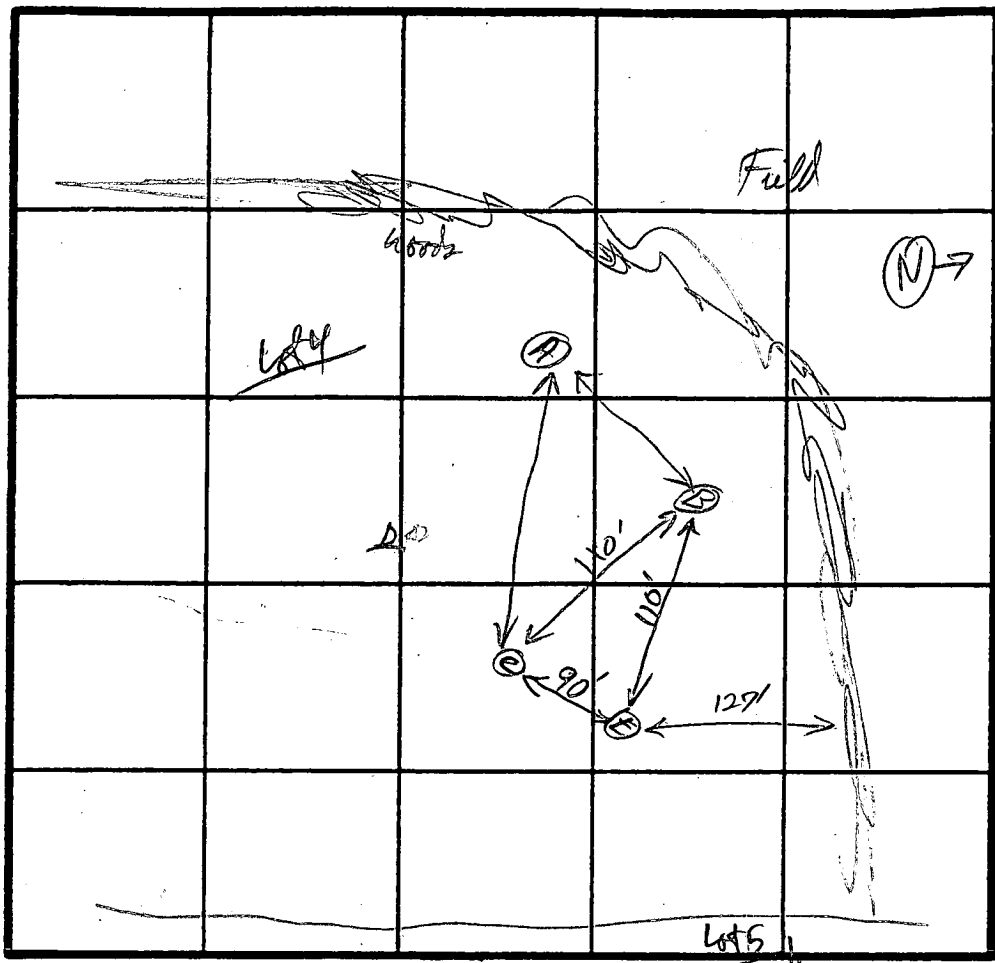
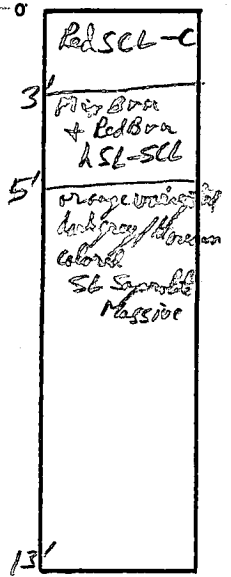

Hole 4E

Yel Brn hSL
 & few faint hSL
 (adjacent to lot)
 2' Fly Brn - Yel Brn
 & c-f 2P gray
 + hSL-hL
 3' Yel Brn - Fly Brn
 (Ours 5%)
 hL (Sandier Topsoil)
 - hSL
 6' 5' hSL
 Variegated lt sand
 & dark gray, white
 colored LS-SL
 massive Sparrow
 13'

Note: There is a discontinuous
 band of Stray Brown SCL
 with m 3p gray (7.5% R%)
 nodules in 2-prismatic form
 at 2 1/2 - 4 ft depth but
 horizontal in general and
 red sandy CL on both
 side (No. Nodules in Red)
 and No. Nodules in Yellow
 Bands only 10' long
 and prominent on East
 wall of N/S trench
 - rest of wall has brown
 color & texture but
 few gray nodules
 This is near area of
 soggy surface with
 from reciter Testing
 where water depth on
 surface is great.

INDICATE NORTH - NAME ADJOINING ROADWAY AS BASE LINE.

DATE	TEST NO.	DEPTH	PRE-WET		TEST - 1" DROP		TIME	
			START	STOP	START	STOP		
4/14/72	5I	4'	Not Taken	(Procedural)	Other allowed at this lot	Too Slow	OK for Deeper than 8 ft not near edge of basin	
		7'	4:56:00	5:23:00	only 7/8" in 36 min	Too Slow N 54' mph		
		V 13'	less red, more thin separated		grades in @ 7 1/2 ft & 8 ft			
	lot 4E	4'	5:29	5:52	4 1/2" movement	Too Slow		
		7 1/2'	5:28	5:36	5:36:00	5:55	19 min	
		V 13'						

REMARKS

TYPE OF SOIL Glendale, Mass

TESTED BY R.P. Willey

ALSO PRESENT

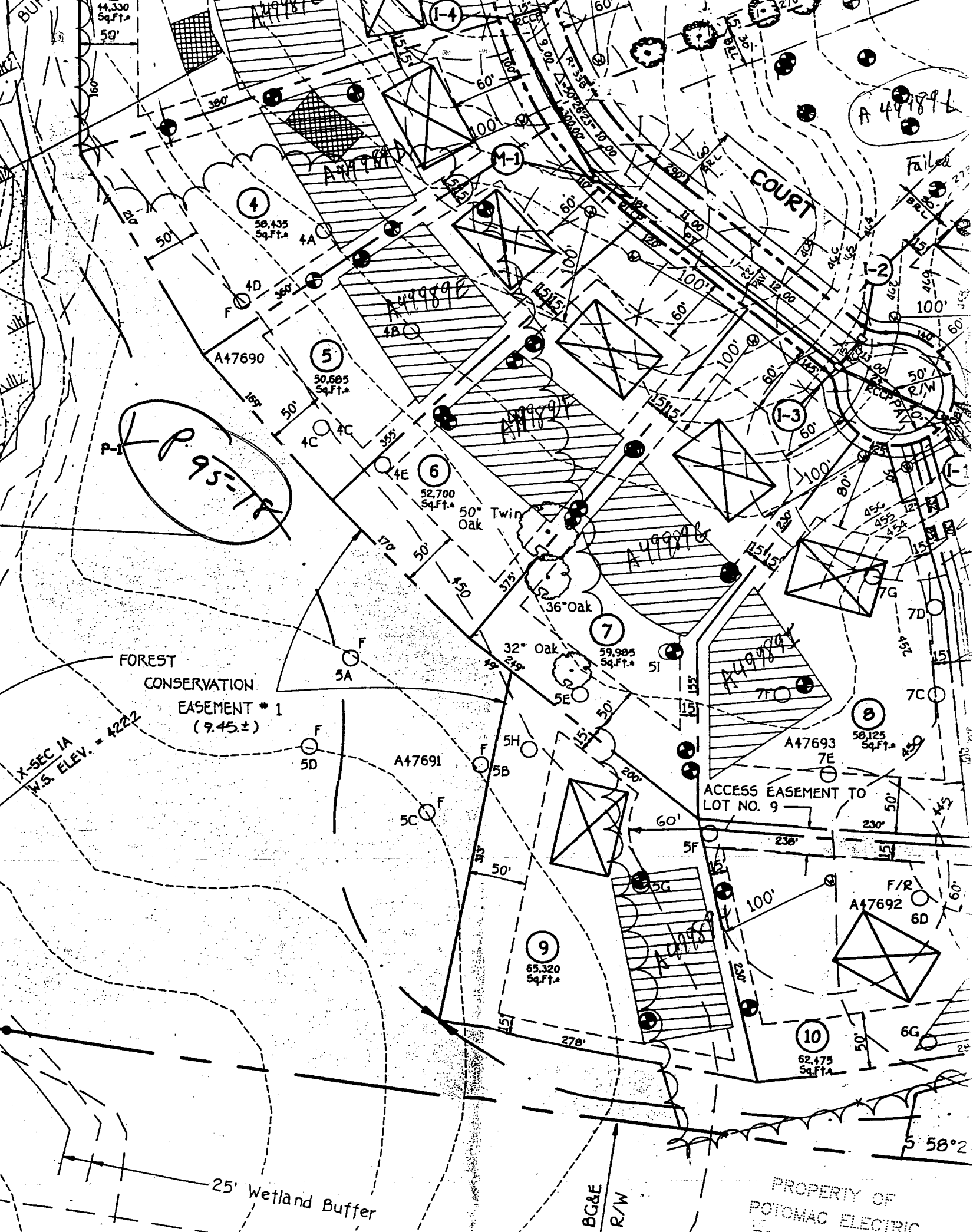

A 49989B

A 95-12

X-SEC IA
W.S. ELEV. = 4222

FOREST
CONSERVATION
EASEMENT # 1
(9.45 ±)

ACCESS EASEMENT TO
LOT NO. 9

25' Wetland Buffer

BG&E
R/W

PROPERTY OF
POTOMAC ELECTRIC

5 58°2

70°

75°

70°

75°

70°

75°

70°

75°

70°

75°

70°

75°

70°

75°

70°

75°

70°

75°

70°

75°

70°

1-2

1-3

1-4

1-5

1-6

1-7

1-8

1-9

1-10

1-11

1-12

1-13

1-14

1-15

1-16

1-17

1-18

1-19

1-20

1-21

1-22

1-23

1-24

1-25

1-26

1-27

1-28

1-29

1-30

1-31

1-32

1-33

1-34

1-35

1-36

1-37

1-38

1-39

1-40

1-41

1-42

1-43

1-44

1-45

1-46

1-47

1-48

1-49

1-50

1-51

1-52

1-53

1-54

1-55

1-56

1-57

1-58

1-59

1-60

1-61

1-62

1-63

1-64

1-65

1-66

1-67

1-68

1-69

1-70

1-71

1-72

1-73

1-74

1-75

1-76

1-77

1-78

1-79

1-80

1-81

1-82

1-83

1-84

1-85

1-86

1-87

1-88

1-89

1-90

1-91

1-92

1-93

1-94

1-95

1-96

1-97

1-98

1-99

1-100

1-101

1-102

1-103

1-104

1-105

1-106

1-107

1-108

1-109

1-110

1-111

1-112

1-113

1-114

1-115

1-116

1-117

1-118

1-119

1-120

1-121

1-122

1-123

1-124

1-125

1-126

1-127

1-128

1-129

1-130

1-131

1-132

1-133

1-134

1-135

1-136

1-137

1-138

1-139

1-140

1-141

1-142

1-143

1-144

1-145

1-146

1-147

1-148

1-149

1-150

1-151

1-152

1-153

1-154

1-155

1-156

1-157

1-158

1-159

1-160

1-161

1-162

1-163

1-164

1-165

1-166

1-167

1-168

1-169

1-170

1-171

1-172

1-173

1-174

1-175

1-176

1-177

1-178

1-179

1-180

1-181

1-182

1-183

1-184

1-185

1-186

1-187

1-188

1-189

1-190

1-191

1-192

1-193

1-194

1-195

1-196

1-197

1-198

1-199

1-200

1-201

1-202

1-203

1-204

1-205

1-206

1-207

1-208

1-209

1-210

1-211

1-212

1-213

1-214

1-215

1-216

1-217

1-218

1-219

1-220

1-221

1-222

1-223

1-224

1-225

1-226

1-227

1-228

1-229

1-230

1-231

1-232

1-233

1-234

1-235

1-236

1-237

1-238

1-239

1-240

1-241

1-242

1-243

1-244

1-245

1-246

1-247

1-248

1-249

1-250

1-251

1-252

1-253

1-254

1-255

1-256

1-257

1-258

1-259

1-260

1-261

1-262

1-263

1-264

1-265

1-266

1-267

1-268

1-269

1-270

1-271

1-272

1-273

1-274

1-275

1-276

1-277

1-278

1-279

1-280

1-281

1-282

1-283

1-284

1-285

1-286

1-287

1-288

1-289

1-290

1-291

1-292

1-293

1-294

1-295

1-296

1-297

1-298

1-299

1-300

1-301

1-302</

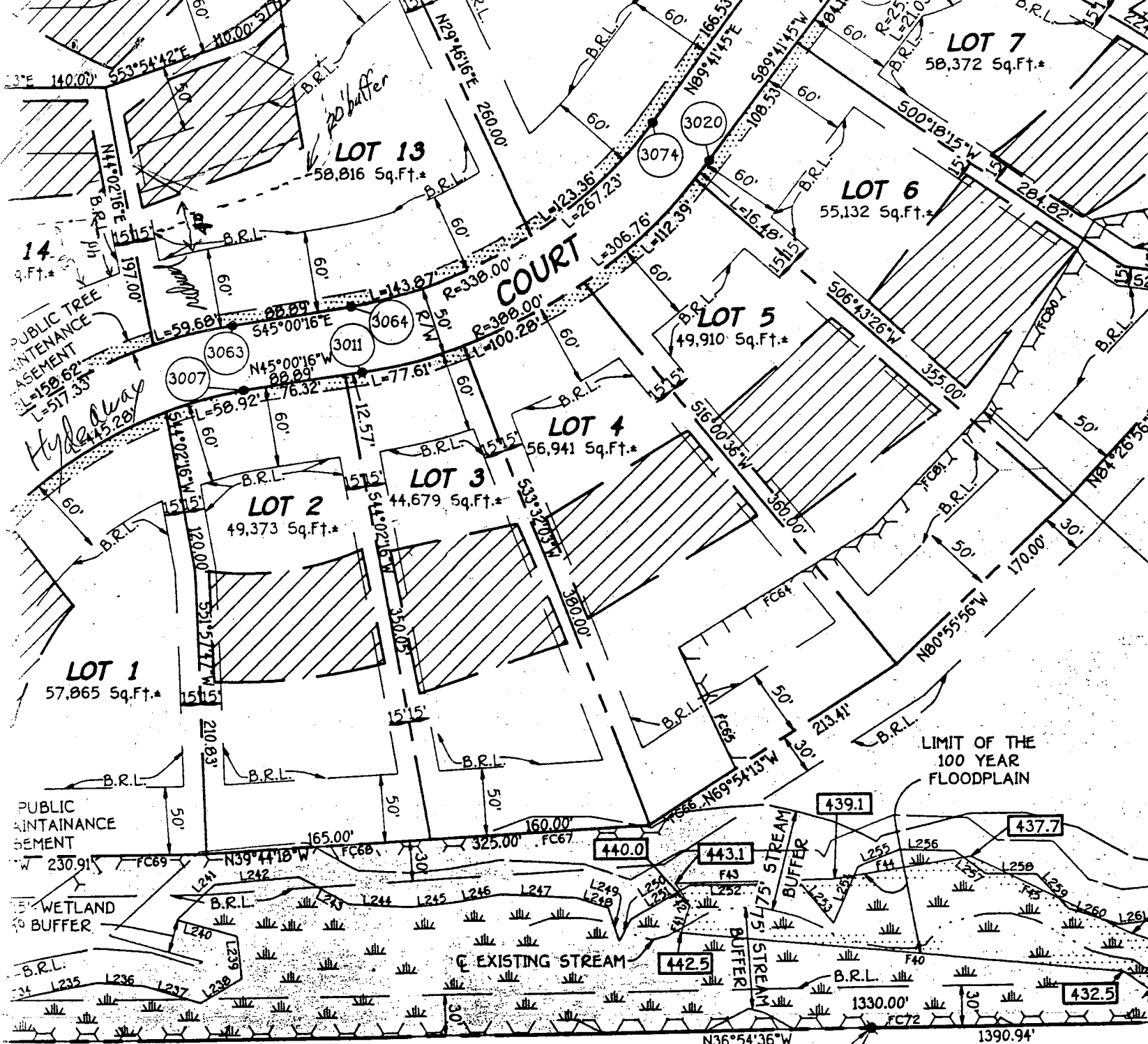

WATERMAN ESTATES
PLAT No. 7482

F 96-145

REBAR AND CAP
#5216 FOUND
(0.13 SW OF TITLE)

WATERMAN EST
PLAT No. 7482

OWNER

MARGARET HYDE
12295 RTE. 216
FULTON, MARYLAND 20759

DEVELOPER

H & A CON
1046 ANN
GAMBRILL, M

OWNER'S CERTIFICATE

SHOWN AND DESCRIBED HEREON, HEREBY ADOPT THIS PLAN OF SUBDIVISION
THIS PLAT BY THE DEPARTMENT OF PLANNING AND ZONING, ESTABLISH THE
ENT UNTO HOWARD COUNTY, MARYLAND, ITS SUCCESSORS AND ASSIGNS;
-IN SEWERS, DRAINS, WATER PIPES AND OTHER MUNICIPAL UTILITIES AND
ET RIGHTS-OF-WAY AND THE SPECIFIC EASEMENT AREAS SHOWN HEREON;
PUBLIC USE THE BEDS OF THE STREETS AND/OR ROADS AND FLOODPLAINS AND
D AND OTHER VALUABLE CONSIDERATION, HEREBY GRANT THE RIGHT AND
FREE SIMPLE TITLE TO THE BEDS OF THE STREETS AND/OR ROADS AND
OPEN SPACE WHERE APPLICABLE; (3) THE RIGHT TO REQUIRE DEDICATION

SURVEYOR'S CERTIFICATE

I HEREBY CERTIFY THAT THE FINAL PLAT SHOWN
A SUBDIVISION COMPRISED OF (1) PART OF THE LA
WESTLAND AND BARBARA L. WESTLAND, TO JOHN
BY DEED DATED MAY 17, 1957 AND RECORDED AM
HOWARD COUNTY, MARYLAND IN LIBER 299 AT
LANDS CONVEYED BY JOHN BURDOFT AND JUAN
HYDE AND MARGARET A. HYDE BY DEED DATED
RECORDED AMONG THE AFORESAID LAND RECOR
AND THAT ALL MONUMENTS ARE IN PLACE OR V
THE STREETS IN THE SUBDIVISION BY HOWARD

C1 09450 SEQUENCE NO. (MDE USE ONLY)

STATE OF MARYLAND WELL COMPLETION REPORT

THIS REPORT MUST BE SUBMITTED WITHIN 45 DAYS AFTER WELL IS COMPLETED.

COUNTY NUMBER A 49989E

(THIS NUMBER IS TO BE PUNCHED IN COLS. 3-6 ON ALL CARDS)

ST/CO USE ONLY DATE RECEIVED 2/19/98

DATE WELL COMPLETED JAN 29 - 98 DEPTH OF WELL 220

PERMIT NO. FROM "PERMIT TO DRILL WELL" HO-94-1352

OWNER Cornerstone Homes STREET OR RFD Hydeaway Ct. TOWN Fulton SUBDIVISION Hyde Property SECTION LOT 5

WELL LOG table with columns: DESCRIPTION, FEET (FROM, TO), check if water bearing. Includes entries for Top Soil, Mica & Sandstone, Blue Rock, and GOT water.

GROUTING RECORD: WELL HAS BEEN GROUTED (Y), TYPE OF GROUTING MATERIAL (CM, BC), NO. OF BAGS (6), NO. OF POUNDS (564), DEPTH OF GROUT SEAL (0 to 22 ft).

CASING RECORD: MAIN CASING TYPE (PL), Nominal diameter (6 1/4 inch), Total depth of main casing (24 feet).

OTHER CASING (if used) diameter and depth fields.

SCREEN RECORD: screen type or open hole (HO), insert appropriate code below.

DEPTH (nearest ft.) table with columns for casing sections and slot size.

GRAVEL PACK IF WELL DRILLED WAS FLOWING WELL INSERT F IN BOX 68

MDE USE ONLY (NOT TO BE FILLED IN BY DRILLER) TELESCOPE CASING, LOG INDICATOR, OTHER DATA.

PUMPING TEST: HOURS PUMPED (3), PUMPING RATE (5.1), METHOD USED TO MEASURE PUMPING RATE (Submersible), WATER LEVEL (30 ft before, 125 ft when pumping), TYPE OF PUMP USED (Submersible).

PUMP INSTALLED: DRILLER WILL INSTALL PUMP (NO), TYPE OF PUMP INSTALLED (S), CAPACITY: GALLONS PER MINUTE (31), PUMP HORSE POWER (37), PUMP COLUMN LENGTH (41), CASING HEIGHT (2 feet below land surface).

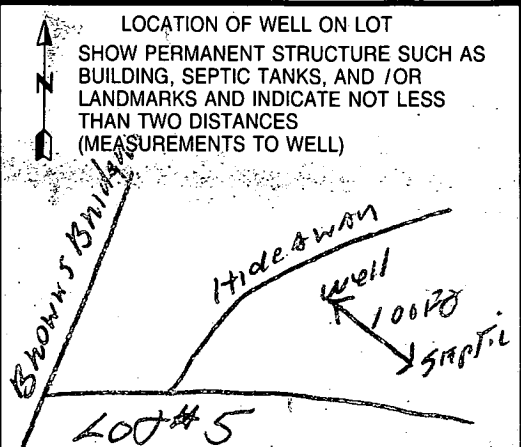

NUMBER OF UNSUCCESSFUL WELLS: 0

WELL HYDROFRACTURED (Y), CIRCLE APPROPRIATE LETTER (A, E, P).

I HEREBY CERTIFY THAT THIS WELL HAS BEEN CONSTRUCTED IN ACCORDANCE WITH COMAR 26.04.04 "WELL CONSTRUCTION" AND IN CONFORMANCE WITH ALL CONDITIONS STATED IN THE ABOVE CAPTIONED PERMIT...

DRILLERS LIC. NO. 1 MSD 143, DRILLERS SIGNATURE (Perry Hanley), LIC. NO. 1 M D

SITE SUPERVISOR (sign. of driller or journeyman responsible for sitework if different from permittee)

B 1 3089 <small>(THIS NUMBER IS TO BE PUNCHED IN COLS. 3-6 ON ALL CARDS)</small>	SEQUENCE NO. (DP USE ONLY)	STATE OF MARYLAND APPLICATION FOR PERMIT TO DRILL WELL please print or type	STATE PERMIT NUMBER 40-94-1352 <small>fill in this form completely</small>
--	----------------------------	--	---

OWNER INFORMATION

Date Received (APA) **12 08 97**

CORNERSTONE HOMES INC
15 Last Name 34 Owner First Name

7405 BLACKS LANE
36 Street or RFD 55

HIGHLAND **MORROW**
57 Town 70 State 72 Zip 76

DRILLER INFORMATION MSD/MGD/MWD

Driller's Name **Perry Harley** License No. **193**

Firm Name **Harley Drilling + Pump Systems**

Address **Box 160 Walkersville, MD 21798**

Signature **Perry Harley** Date **12-1-97**

WELL INFORMATION

APPROX. PUMPING RATE (GAL. PER MIN.) **3**

AVERAGE DAILY QUANTITY NEEDED (GAL. PER DAY) **500**

USE FOR WATER (CIRCLE APPROPRIATE BOX)

HOME (SINGLE OR DOUBLE HOUSEHOLD UNIT ONLY)

FARMING (LIVESTOCK WATERING & AGRICULTURAL IRRIGATION)

INDUSTRIAL, COMMERCIAL, STATE AND FEDERAL GOV. OTHER (REQUIRES APPROPRIATION PERMIT)

PUBLIC OR PRIVATE WATER COMPANY (REQUIRES APPROPRIATION PERMIT AND STATE HEALTH DEPARTMENT APPROVAL)

TEST, OBSERVATION, MONITORING (MAY REQUIRE APPROPRIATION PERMIT)

APPROXIMATE DEPTH OF WELL **200** FEET

APPROXIMATE DIAMETER OF WELL **6"** NEAREST INCH

METHOD OF DRILLING (circle one)

BORED (or Augered) **JETTED** Jetted & DRIVEN

AIR-ROTARY **AIR-PERCUSSION** ROTARY (Hydraulic Rotary)

CABLE **REVERSE-ROTARY** DRIVE-POINT

other _____

REPLACEMENT OR DEEPEMED WELLS (CIRCLE APPROPRIATE BOX)

THIS WELL WILL NOT REPLACE AN EXISTING WELL

THIS WELL WILL REPLACE A WELL THAT WILL BE ABANDONED AND SEALED

THIS WELL WILL REPLACE A WELL THAT WILL BE USED AS A STANDBY-CONTACT LOCAL APPROVING AUTHORITY FOR POLICY ON STANDBY WELLS

THIS WELL WILL DEEPEN AN EXISTING WELL

PERMIT NUMBER OF WELL TO BE REPLACED OR DEEPEMED (IF AVAILABLE) _____

Not to be filled in by driller (OEP USE ONLY)

APPROX. PERMIT NUMBER **G A P**

FORCE **AM** WRITE INITIALS IN BOX PERMIT No. **40-94-1352**

LOCATION OF WELL

HOWARD COUNTY

HIDE PROPERTY SUBDIVISION

SECTION **5** LOT **5**

EGITON NEAREST TOWN

MILES FROM TOWN (enter 0 if in town) **2** M I

11 Hide way NEAR WHAT ROAD

ON WHICH SIDE OF ROAD (CIRCLE APPROPRIATE BOX)

WEST EAST SOUTH

DISTANCE FROM ROAD **30**

ENTER FT OR MI MI

NOT TO BE FILLED IN BY DRILLER HEALTH DEPARTMENT APPROVAL

Howard Co. COUNTY NAME **A49989E** COUNTY NO.

STATE SIGNATURE _____ DATE ISSUED **12/10/97**

A McQueen CO SIGNATURE **12/10/98** EXP. DATE

NORTH GRID **482000** EAST GRID **816000**

SHOW MAJOR FEATURES OF BOX & LOCATE WELL WITH AN X

SOURCES OF DRILLING WATER

- well**
-
-

WRITE THE BOX NUMBER FROM THE MAP HERE

816
482

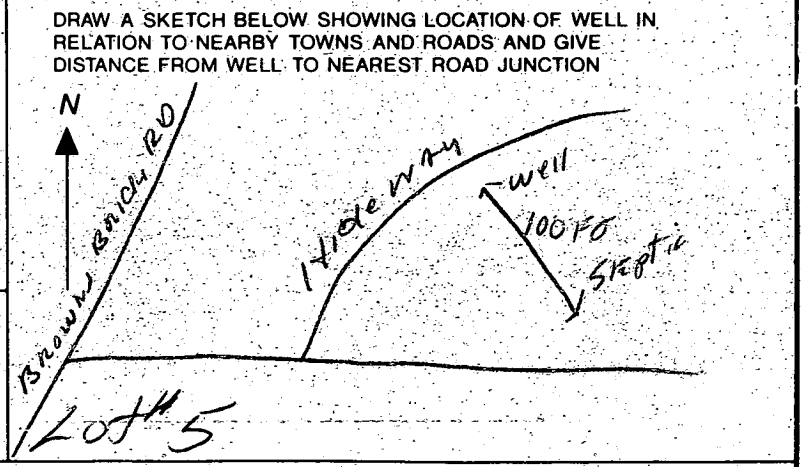

Approved Septic System Plan
Howard County Health Department

Donald K. [Signature]

2/13/98

Signature

Date

SEPTIC ELEVATIONS

- INV HOUSE OUT 465°
- INV TANK IN 463°
- INV TANK OUT 462°
- INV BOX IN 462°
- INV BOX OUT
- EXISTING GRADE 466°

10' PRIOR TO SEPTIC TANK MUST BE AT 1-2% SLOPE

- Total linear feet of trench required 240 feet
- Width of trench(es) 3 feet
- Depth of trench(es) 5.5 feet
- Depth of stone required below distribution pipe 1.5 feet

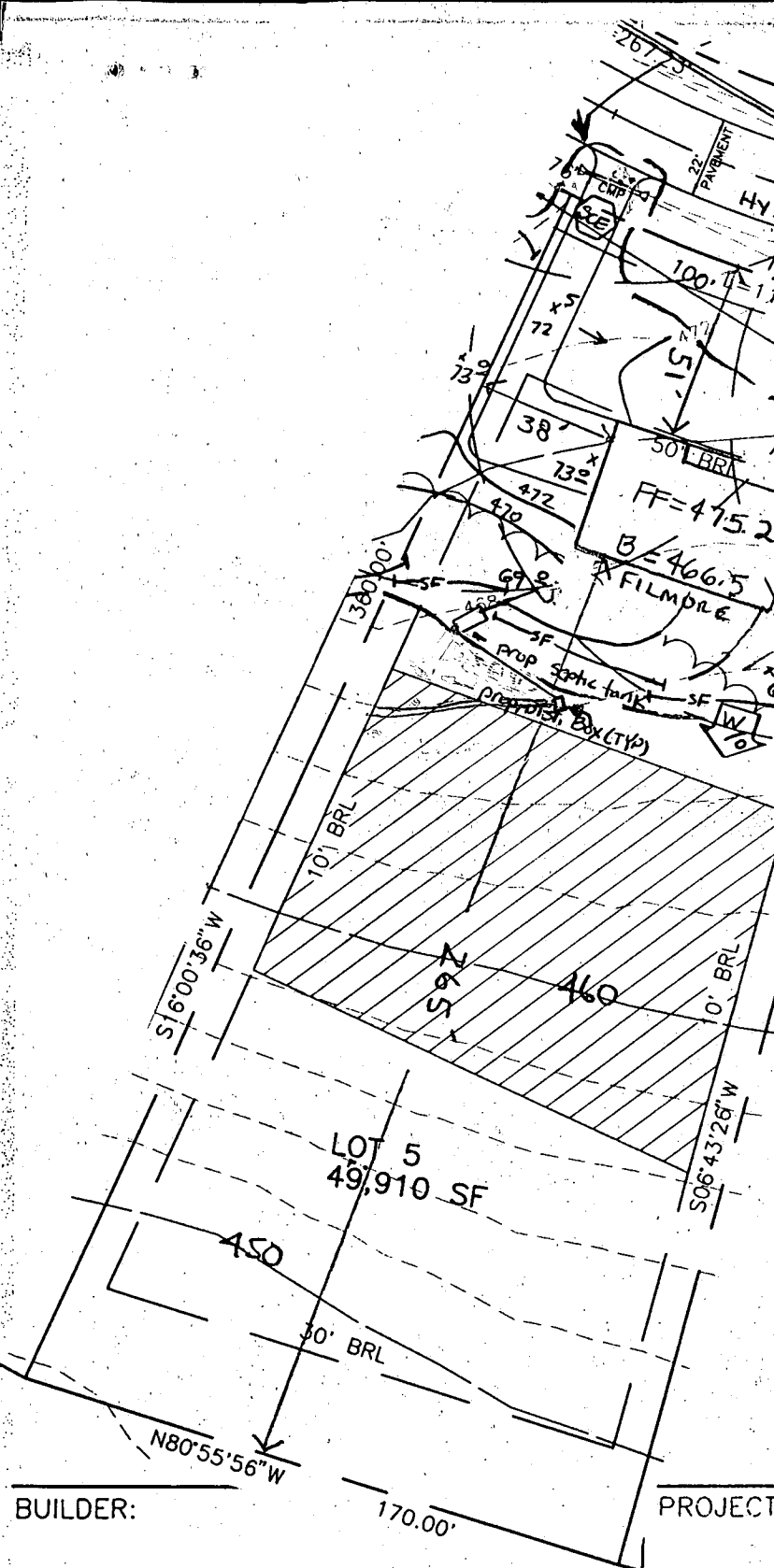

BUILDER:

CORNERSTONE HOMES, INC
9691 NORFOLK AVENUE
LAUREL, MD 20723

(410) 792-2565

PROJECT:		HYDE PROPERTY	
		LOT 5	
LOCATION:		TAX MAP 40 - PARCEL 133 5th ELECTION DISTRICT HOWARD COUNTY, MARYLAND	
TITLE:		PLOT PLAN	
DATE:	MAY, 1997	DRAWING	2 OF 3

