

C.O.  
3:30-98  
after 12pm  
8-21-98  
a.m. WPI

# PERMIT

## SEWAGE DISPOSAL SYSTEM

DEPARTMENT OF HEALTH AND MENTAL HYGIENE

HOWARD COUNTY HEALTH DEPARTMENT

BUREAU OF ENVIRONMENTAL HEALTH

XXXXXXXX 410-313-2640

05-420083

P 5988

A 49952-X

DISTRICT 5th

DATE 3-5-98

DATE SYSTEM APPROVED 3/30/98

INSPECTOR AU

### INDEXED

Ben Lewis, Inc. IS PERMITTED TO INSTALL X ALTER

ADDRESS 20220 Frederick Road, Germantown, Maryland 20876 PHONE 301-428-3900

SUBDIVISION Brookwood Farms LOT 15 ROAD 8114 Brookwood Farm Road

PROPERTY OWNER Williamsburg Group LLC Ed Opet

ADDRESS \_\_\_\_\_

SEPTIC TANK CAPACITY 1250 GALLONS Top Seamed Tank

NUMBER OF BEDROOMS 4

270 SQUARE FEET PER BEDROOM

LINEAR FEET OF TRENCH REQUIRED 360

BLDG. PERMIT SIGNED  
AND RETURNED 7-27-98  
Serial # B10113203  
deck

TRENCHES - Trench to be 3 feet wide. Inlet 4 feet below original grade. Bottom maximum depth 6 feet below original grade. Effective area begins at 4 feet below original grade. 2 feet of stone below distribution pipe.

LOCATION - Place the distribution box 180 feet down the left lot line and 110 feet off this same lot line as seen when facing the lot from Brookwood Farm Road. Run trenches on contour in both directions.

NOTES - No trench to exceed 100 feet in length. Provide 6" - 8" diameter cleanout and cap to grade or above on septic tank. KEEP TRENCHES 100 FEET FROM WATER WELL,  
OK 8/6/97 OKS

PLANS APPROVED BY Donna K. Soe/Glen Savage DATE 08/05/97

COVER NO WORK UNTIL INSPECTED AND APPROVED

NEITHER THE HOWARD COUNTY COUNCIL NOR THE HEALTH DEPARTMENT IS RESPONSIBLE FOR THE SUCCESSFUL OPERATION OF ANY SYSTEM

NOTE: CLEANOUT REQUIRED EVERY 70 FEET OF SEWER LINE AND/OR AT 90° SWEEPS IN LINES FROM HOUSE TO DRAIN FIELDS, 90° ELBOWS NOT ACCEPTABLE.

NOTE: ALL PARTS OF SEPTIC SYSTEMS (I.E. TANK, DISTRIBUTION BOX TRENCHES) TO BE 100 FEET FROM WELL (UNLESS OTHERWISE SPECIFICALLY AUTHORIZED)

NOTE: IF DEEP TRENCH(ES) ARE USED CALL FOR INSPECTION BEFORE AND AFTER PLACING GRAVEL IN TRENCH(ES)

NOTE: NO DRY WELL SHALL EXCEED 15 FOOT IN DIAMETER NO ABSORPTION TRENCH TO EXCEED 100 FEET IN LENGTH

NOTE: ALL PIPE FROM HOUSE TO SEPTIC TANK MUST BE CAST IRON OR SCHEDULE 35/40 PVC OR ABS

PERMIT VOID AFTER TWO YEARS

NOTE: INSTALL STAND PIPE ON SEPTIC TANK AND DRY WELL STAND PIPES MUST BE 6 INCHES IN DIAMETER CAST IRON, CONCRETE OR TERRA COTTA OR PVA OR ABS ACCEPTED. IF TOP OF SEPTIC TANK IS DEEPER THAN 3 FEET. MANHOLE TO GRADE REQUIRED.

NOTE: DISTRIBUTION BOXES MUST HAVE BAFFLES

**\*INSTALLER IS RESPONSIBLE FOR OBTAINING FINAL APPROVAL ON THIS PERMIT**

BLDG. PERMIT SIGNED  
AND RETURNED 3-17-98  
Serial # B10110987  
570 gallon propane tank

A  
49952-X

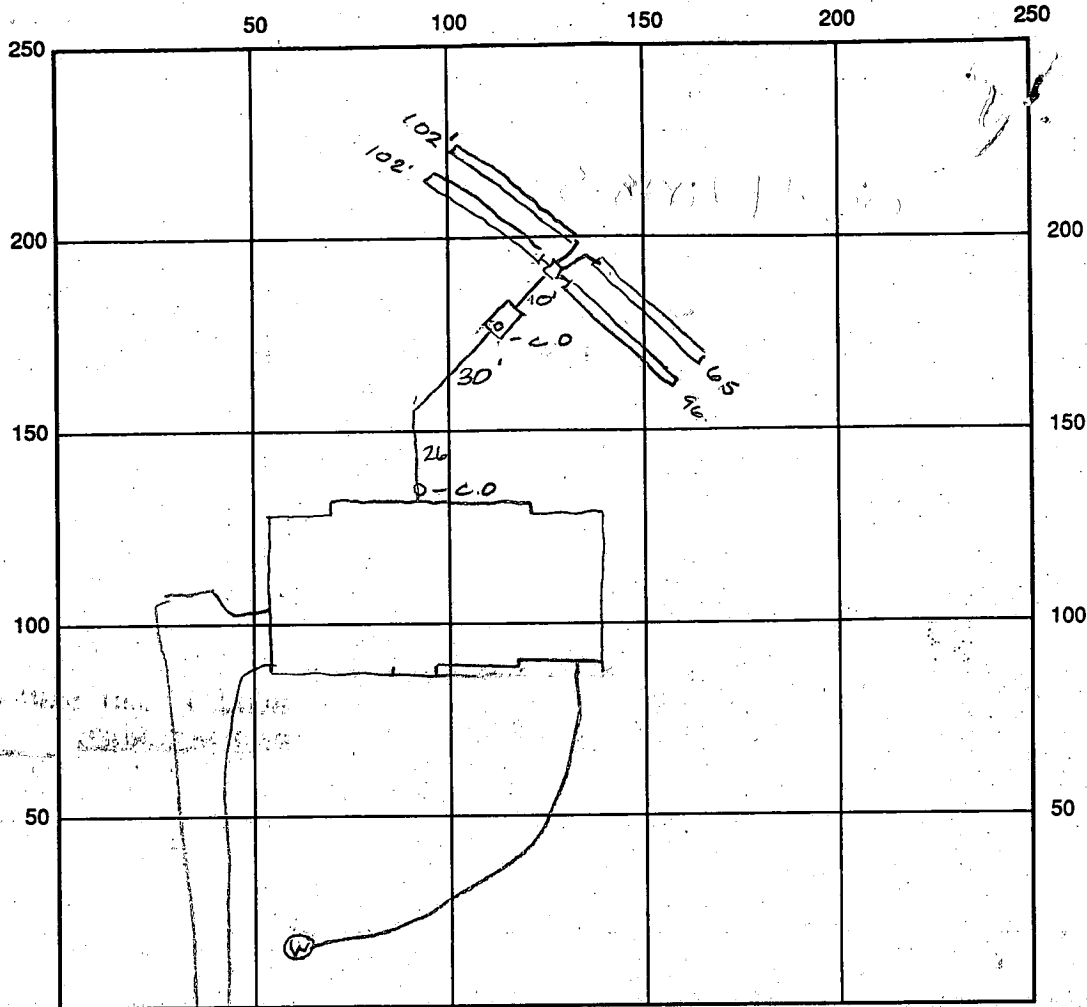

360  
102  
102  
96  
65  
365

INDICATE NORTH - NAME ADJOINING ROADWAY AS BASE LINE

SEPTIC TANK LEVEL 1250 gal CLEANOUTS OK

DISTRIBUTION BOX LEVEL OK baffle is in

DRAIN FIELD/TITLE DEPTH 6.0 FT. TRENCH WIDTH 3.0 FT. INLET DEPTH 4.0 FT.

EFFECTIVE GRAVEL DEPTH 2.0 FT. TOTAL LENGTH 365 FT.

NUMBER OF TRENCHES 4.0 ONE SIDEWALL/BOTTOM AREA 1095 SQ. FT.  $\frac{365}{3} = 1095$

DRYWALL INSIDE DIAMETER      FT. EFFECTIVE DEPTH BELOW INLET 2.0 FT.

ABSORBENT AREA      SQ. FT.

REMARKS: 3/30/98 OK to cover all work final

3/31/98 WELL LINE - CASING TERMINATES AT GRADE - TO BE RAISED FOR FINAL. 5/22/98 WELL CASING EXTENDED TO 14" ABOVE GRADE

DATE SYSTEM APPROVED 3/30/98 INSPECTOR Amy McMulle

# APPLICATION

PERCOLATION TESTING

A 49952X

P \_\_\_\_\_

HOWARD COUNTY HEALTH DEPARTMENT  
BUREAU OF ENVIRONMENTAL HEALTH  
3525-H ELLICOTT MILLS DRIVE/ELLICOTT CITY, MARYLAND 21043  
TELEPHONE: 313-2640

DISTRICT 5

DATE 4/4/94

TO: THE COUNTY HEALTH OFFICER  
ELLICOTT CITY, MARYLAND

I HEREBY APPLY FOR THE NECESSARY TEST PRIOR TO APPLICATION FOR PERMIT TO CONSTRUCT (OR RECONSTRUCT) A SEWAGE DISPOSAL SYSTEM.

PROPERTY OWNER ~~FIRST AMERICAN PROPERTIES OF MD, INC~~ Williamsburg Group

ADDRESS 1751 PINNACLE DRIVE  
MCLEAN, VA 22102 PHONE (410) 442-1045

AGENT OR PROSPECTIVE BUYER CARMAN ASSOCIATES

ADDRESS P.O. BOX 122  
ELLICOTT CITY, MD 21041 PHONE (410) 442-1045

PROPERTY LOCATION:  
SUBDIVISION BROOKWOOD FARMS LOT NO. NEW LOT 15  
16

ROAD AND DESCRIPTION N. SIDE LIME KILN RD. OPPOSITE RESERVOIR RD

(8114 Brookwood Farm Rd.)

**BLDG BEARING SIGNED**  
**AND RETURNED 8-5-97**  
Serial # Bro 167234

TAX MAP 40&45 PARCEL # P-1

SIZE OF LOT \_\_\_\_\_ TYPE BLDG. SINGLE FAMILY DWLG. - Y/Bon  
(SINGLE FAMILY DWELLING OR COMMERCIAL)

THE SYSTEM INSTALLED UNDER THIS APPLICATION IS ACCEPTABLE ONLY UNTIL PUBLIC FACILITIES BECOME AVAILABLE. I FULLY UNDERSTAND THE FEE CONNECTED WITH THE FILING OF THIS PERC TEST APPLICATION IS NON-REFUNDABLE UNDER ANY CIRCUMSTANCES. I ALSO AGREE TO COMPLY WITH ALL M.O.S.H.A. REQUIREMENTS IN TESTING THIS LOT.

(SIGNATURE OF APPLICANT)

APPROVED BY \_\_\_\_\_ FOR \_\_\_\_\_ DATE \_\_\_\_\_

DISAPPROVED BY \_\_\_\_\_ FOR \_\_\_\_\_ DATE \_\_\_\_\_

HOLD PENDING FURTHER TESTS \_\_\_\_\_

REASONS FOR REJECTION OR HOLDING \_\_\_\_\_

PERCOLATION TEST PLAT/PRELIMINARY PLAT - TITLE OR I.D. # \_\_\_\_\_ DATE \_\_\_\_\_

SITE DEVELOPMENT PLAN/FINAL PLAT - TITLE OR I.D. # \_\_\_\_\_ DATE \_\_\_\_\_

# THIS IS NOT A PERMIT

NEW LOT 15  
A49952X

COUNTY #  
LOT #16  
SOIL PROFILE  
HOLE #①

0' - 4 1/2'  
CLAY  
4 1/2' to  
60%  
Mica  
Sandy  
LOAM  
40%  
Sandstone  
11 1/2'

HOLE #②  
0' - 5'  
CLAY  
5' to  
Sandy  
Mica  
LOAM

10'  
Sandy  
Mica  
LOAM  
12' - 4"

HOLE #③  
0' - 4'  
CLAY  
4' to 8'  
Mica  
Loam  
8' - 10 1/2'  
45%  
Sandstone  
55%  
8' - 10 1/2'  
Mica  
45%  
55%  
Sandstone  
10 1/2'

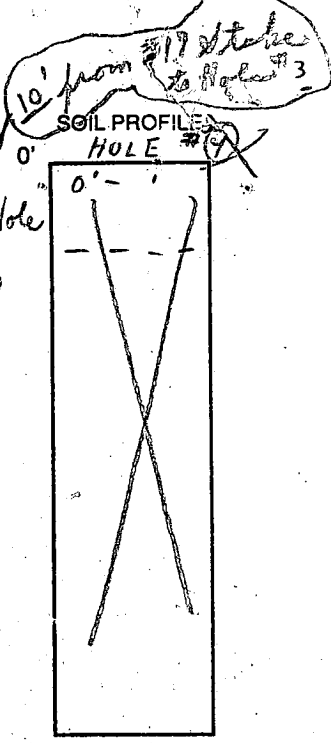
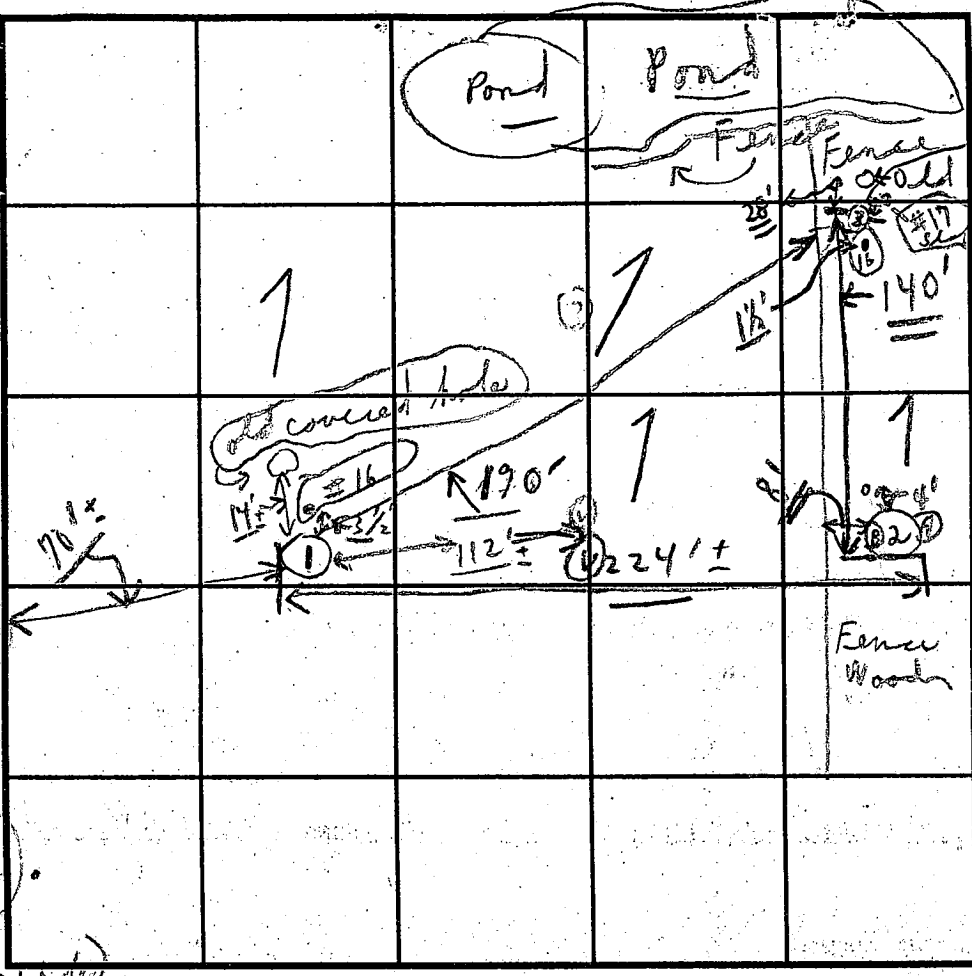

① Visual  
0' - 6' clay ±  
6' to  
13' LOAM

INDICATE NORTH - NAME ADJOINING ROADWAY AS BASE LINE.

Unnamed Road

DATE	TEST NO.	DEPTH	PRE-WET		TEST - 1" DROP		TIME
			START	STOP	START	STOP	
4/21/94	①	4 1/2'	9:56	10:02	10:02	10:26	24 min
		11 1/2'	0:15	clay			40% Sandstone 60% Loam
	②	4 1/2'	10:34	11:01	11:01	11:18	18' (1/2" ±) X X
		12' - 4"	0:15	clay			(Sandy Mica) Loam
14' Between #16 + #17 stake	③	4'	10:42	10:46	10:46	11:15	29 min
		10 1/2'	9:15	10:15			Mica loam to 8' ±
4/21	④	13'					(Loam below clay) i
		(Visual)	6:00	6:14			clay
			6:50	13:15			Loam clay
	⑤	5'	11:34	11:39	11:39	11:59	20 min

For #17  
+ #16  
LOTS  
etc to 10 1/2'  
+ 60%  
55%

REMARKS: 4/21/94 Tests per stake; tests in open pasture  
TYPE OF SOIL: 4/21 Mica Loam below clay (Visual) (Damp)  
TESTED BY: C.B.S. ALSO PRESENT: Phil 0 1/2"  
TRENCH DESIGN DATA: AVERAGE PERCOLATION TIME: 29 TRENCH WIDTH: 3  
INLET DEPTH: 4' MAXIMUM BOTTOM DEPTH: 6' SQ. FT./BEDROOM: 280 - 270  
Shallow 6' if all pass-ov with Visual

Copy of Signed  
Final F-95-81

CONNIE H. WOODALL  
L.650 F.58

LOT 8  
HICKORY HILL FARMS  
P.NO.7518

LOT 7  
HICKORY HILL FARMS  
P.NO.7518

LOT 6  
HICKORY HILL FARMS  
P.NO.7519

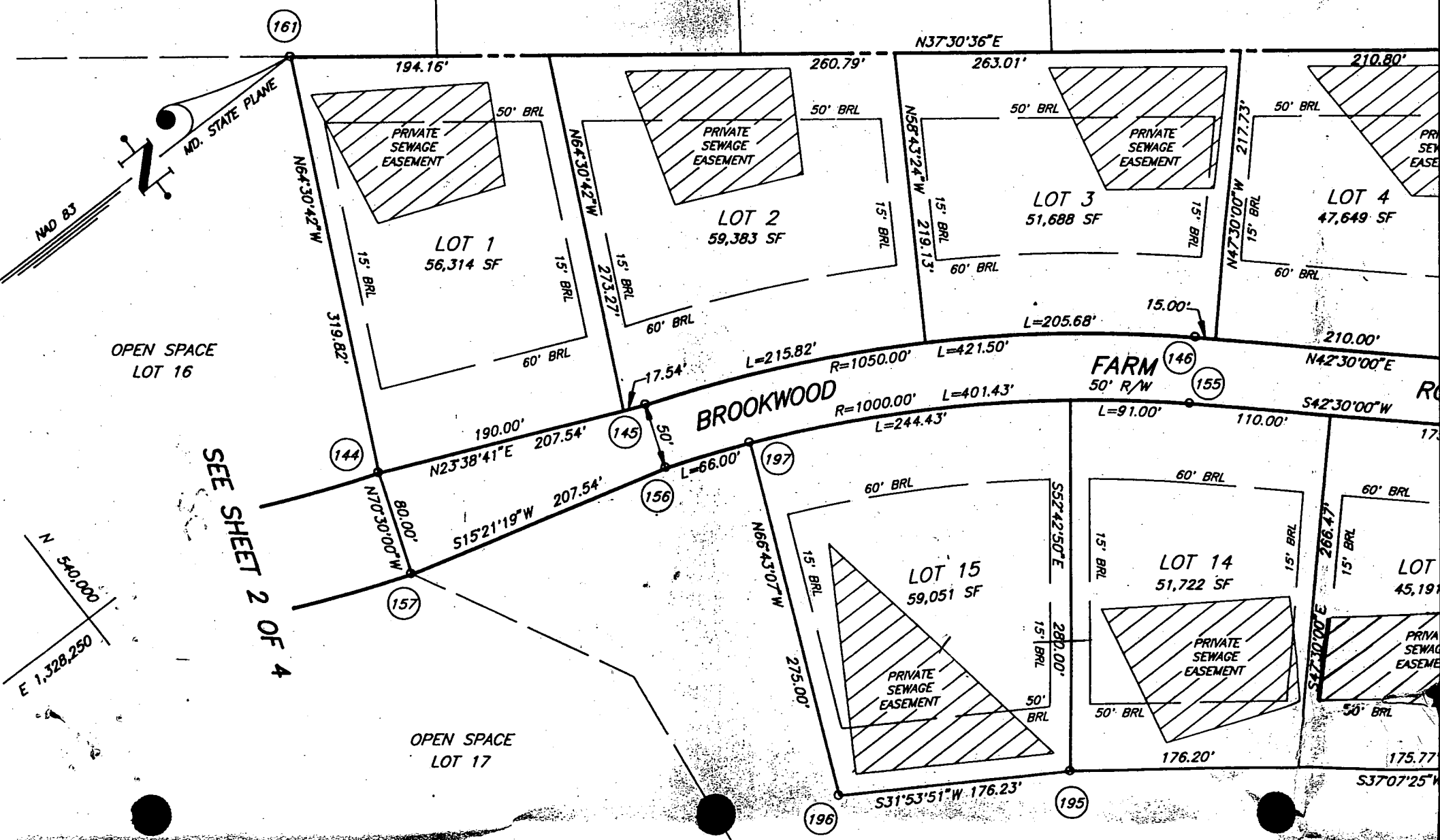

SEE SHEET 2 OF 4

N 540.000  
E 1,328,250

E 1,328,250  
N 541.000

S47°30'00"E 266.47'  
S47°30'00"E 175.77'  
S37°07'25"W

175.77'

S37°07'25"W

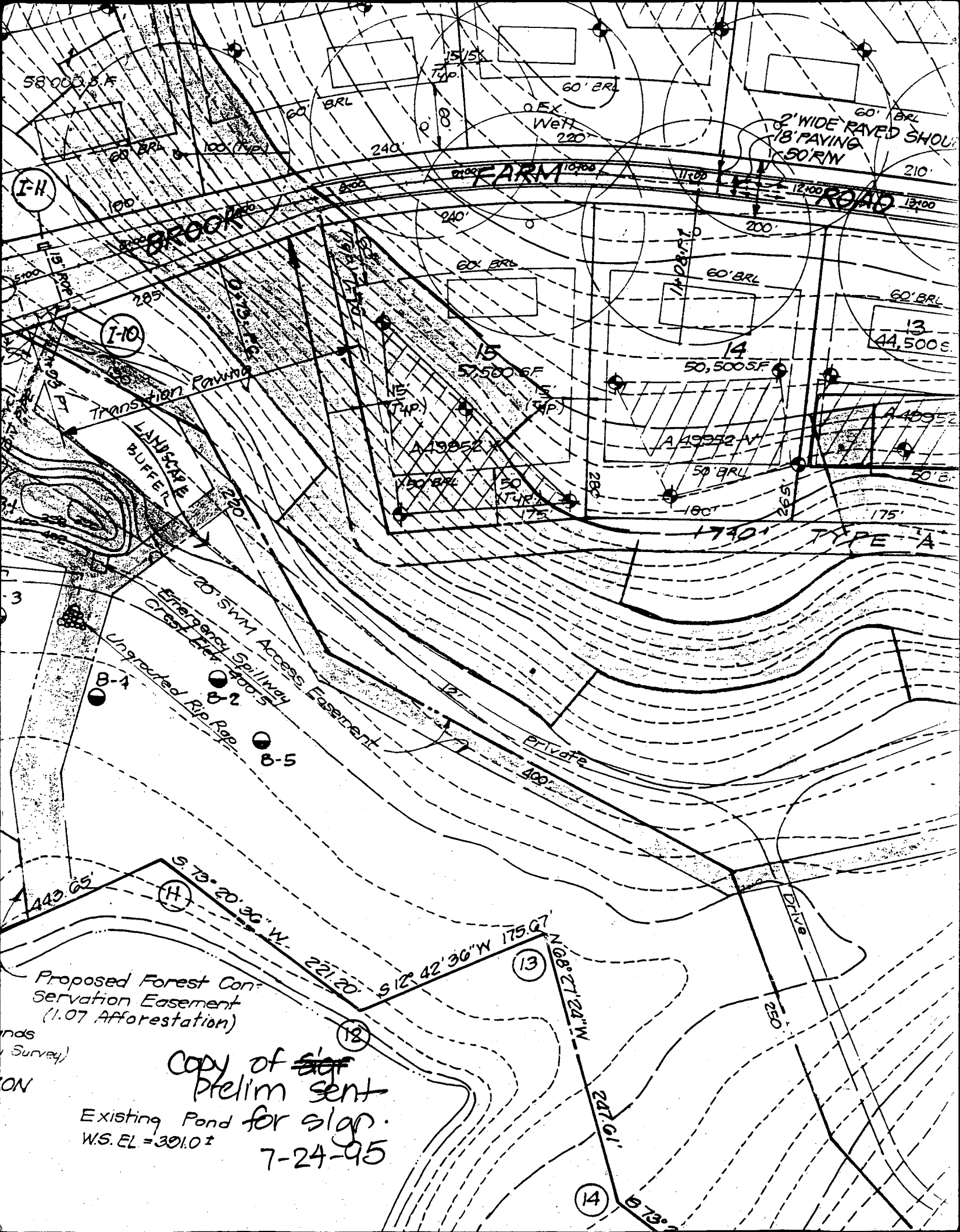

58,000 SF

15/5K

O.F.X. Well  
220'

2' WIDE PAVED SHOULDER  
18' PAVING  
50' RW

(I-H)

(I-10)

13  
44,500 SF

15  
57,500 SF  
NE (TAP) (SIP)

14  
50,500 SF  
A 19952 W  
50' BRL

A 40952  
50' BRL

1740' TYPE "A"

LANDSCAPE BUFFER

20' SWM Access Easement  
Emergency Spillway  
Crest Elev. 400.5  
Ungrouted Rip Rap

Private  
400'

DRIVE  
250'

Proposed Forest Conservation Easement  
(1.07 Afforestation)

Copy of ~~slip~~ Prelim sent  
Existing Pond for slip.  
W.S. EL = 391.0 ±  
7-24-95

lands  
Survey)

ION

449.65'

S 78° 20' 36" W 221.20'

S 12° 42' 36" W 175.67'

N 68° 27' 24" W 247.61'

14  
S 73° 2'

See General Notes V42

Gal. Septic

FF-459.9

458  
456  
454

ED (A-2)

1050.00

WOOD

R=1000.00

244.43

PROpane TANK LOCATION

60' BRL

120'

Dist. Box Ex E1 438.5

Private Sewage Easement

50' BRL

15

59,051 #

5' 31° 53' 51" W

176.23

176.20

51,688 #

666 662 50' BRL

655 660

10 R

EX Well

ED (A-2)

A=421.50

555 574

OF FARM DISTURBANCE

91.00

543 545

GEORGE OLIVER (REV)

FR 557.30

24' x 40' Pool Area

1250 Gal. Septic Tank Ex Grd 2410

50' BRL

15

50' BRL

5' 37° 07' 25"

167

Private Septic Easement

Dist. Box Ex Grd 467.0

See General Notes V42

1250 Gal. Septic Tank

137

60' BRL

ED (A-D)

555 574

PROpane Well

60' BRL

91.00

575 587

60' BRL

100

1250 Gal. Septic Tank

Dist. Box Ex Grd 450.0

Private Septic Easement

ED (A-D)

14

51,722 #

51,688 #

666 662 50' BRL

655 660

10 R

EX Well

ED (A-2)

A=421.50

555 574

OF FARM DISTURBANCE

91.00

543 545

GEORGE OLIVER (REV)

FR 557.30

24' x 40' Pool Area

1250 Gal. Septic Tank Ex Grd 2410

50' BRL

15

50' BRL

5' 37° 07' 25"

167

Private Septic Easement

Dist. Box Ex Grd 467.0

See General Notes V42

1250 Gal. Septic Tank

137

60' BRL

ED (A-D)

555 574

PROpane Well

60' BRL

91.00

575 587

60' BRL

100

1250 Gal. Septic Tank

Dist. Box Ex Grd 450.0

Private Septic Easement

ED (A-D)

14

51,722 #

B00110487

Proposed prepare tank  
location OK as  
shown

JRS

1998 MAR 17 A 4 25

ENVIRONMENTAL HEALTH  
DEPARTMENT

# BROOKWOOD

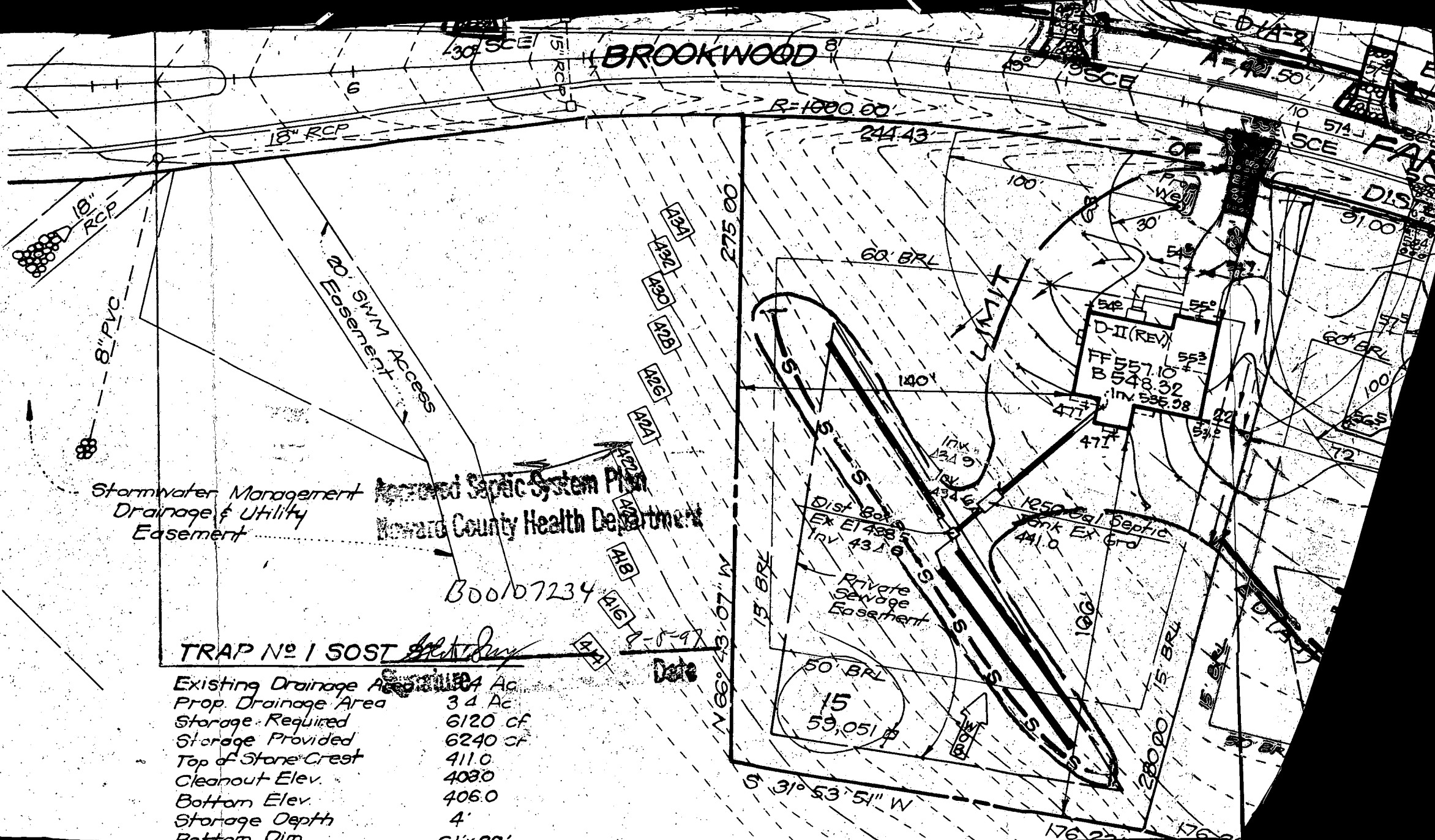

Stormwater Management  
Drainage & Utility  
Easement

Approved Septic System Plan  
Howard County Health Department

B00107234

## TRAP NO 1 SOST

Existing Drainage Area	3.4 Ac
Prop. Drainage Area	3.4 Ac
Storage Required	6120 cf
Storage Provided	6240 cf
Top of Stone Crest	411.0
Cleanout Elev.	408.0
Bottom Elev.	406.0
Storage Depth	4'
Bottom Dim.	61' x 20'

Date

Signature

*[Handwritten Signature]*



**CLARK • FINEFROCK & SACKETT, INC.**

ENGINEERS • PLANNERS • SURVEYORS

7135 MINSTREL WAY • COLUMBIA, MD. 21045 • (410) 381-7500 - BALTO. • (301) 621-8100 - WASH.

DESIGNED

ZAL

DRAWN

BAL

CHECKED

SL

DATE

2-16-95

**SEDIMENT & EROSION CONTROL PLAN**  
**LOTS 1-15**

**BROOKWOOD**  
**FARMS**

**3RD ELECTION DISTRICT**  
**HOWARD COUNTY, MARYLAND**

FOR **HALLMARK BUILDERS**  
PO Box 1018  
Columbia, Maryland 21044

SCALE

1" = 50'

DRAWING

1 OF 2

JOB NO.

95-037

FILE NO.

95-007X

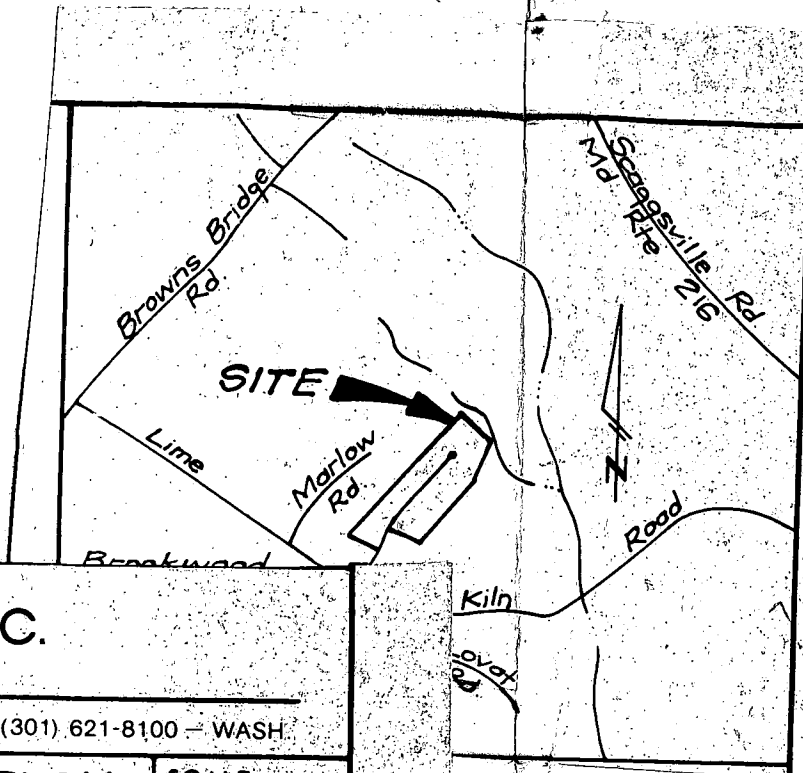

G.P. 95-04

C1 2782

SEQUENCE NO. (MDE USE ONLY)

STATE OF MARYLAND WELL COMPLETION REPORT

FILL IN THIS FORM COMPLETELY PLEASE PRINT OR TYPE

THIS REPORT MUST BE SUBMITTED WITHIN 45 DAYS AFTER WELL IS COMPLETED.

COUNTY NUMBER A 49952X

ST/CO USE ONLY DATE RECEIVED

DATE WELL COMPLETED

Depth of Well

PERMIT NO. FROM "PERMIT TO DRILL WELL"

DATE RECEIVED grid

DATE WELL COMPLETED 08/16/95

Depth of Well 305 (TO NEAREST FOOT)

PERMIT NO. H0-94-0623

OWNER Carman Associates STREET OR RFD Brookwood Farm Rd. TOWN FULTON SUBDIVISION Brookwood Farms SECTION LOT 15

WELL LOG

Not required for driven wells

STATE THE KIND OF FORMATIONS PENETRATED, THEIR COLOR, DEPTH, THICKNESS AND IF WATER BEARING

Table with columns: DESCRIPTION (Use additional sheets if needed), FEET (FROM, TO), check if water bearing. Includes handwritten entries: SAND, GARY MICA ROCK, 0, 85, 85, 305.

GROUTING RECORD

WELL HAS BEEN GROUTED (Y/N), TYPE OF GROUTING MATERIAL (Cement CM, Bentonite Clay BC), NO. OF BAGS 18, NO. OF POUNDS 1692, GALLONS OF WATER 108, DEPTH OF GROUT SEAL (0 to 55 ft).

CASING RECORD

Casing types insert appropriate code below (ST, CO, PL, OT), MAIN CASING TYPE SF, Nominal diameter top (main) casing 6 inch, Total depth of main casing 88 feet.

OTHER CASING (if used)

Table for other casing with columns for diameter and depth.

SCREEN RECORD

screen type or open hole (ST, BR, HO, PL, OT), insert appropriate code below.

NUMBER OF UNSUCCESSFUL WELLS: 0

WELL HYDROFRACTURED (Y/N)

CIRCLE APPROPRIATE LETTER: A (well abandoned and sealed), E (electric log obtained), P (test well converted to production well).

I HEREBY CERTIFY THAT THIS WELL HAS BEEN CONSTRUCTED IN ACCORDANCE WITH COMAR 26.04.04 "WELL CONSTRUCTION" AND IN CONFORMANCE WITH ALL CONDITIONS STATED IN THE ABOVE CAPTIONED PERMIT...

TYPE: MWD/MSD/MGD DRILLERS LIC. NO. 24

DRILLERS SIGNATURE Joseph L. Mayne

LIC. NO.

SITE SUPERVISOR (sign. of driller or journeyman responsible for sitework if different from permittee)

C2 DEPTH (nearest ft.)

DEPTH grid showing 80, 87, 305.

GRAVEL PACK IF WELL DRILLED WAS FLOWING WELL INSERT F IN BOX 68

MDE USE ONLY (NOT TO BE FILLED IN BY DRILLER) T, W Q, TELESCOPE CASING, LOG INDICATOR, OTHER DATA

C3

PUMPING TEST

HOURS PUMPED (3), PUMPING RATE (0.04), METHOD USED TO MEASURE PUMPING RATE (Bucket), WATER LEVEL (36 ft), BEFORE PUMPING (36 ft), WHEN PUMPING (205 ft), TYPE OF PUMP USED (S submersible).

PUMP INSTALLED

DRILLER WILL INSTALL PUMP (YES/NO), TYPE OF PUMP INSTALLED PLACE (A,C,J,P,R,S,T,O) IN BOX 29, CAPACITY: GALLONS PER MINUTE, PUMP HORSE POWER, PUMP COLUMN LENGTH (nearest ft.), CASING HEIGHT (+ above, - below), LAND SURFACE (7 ft).

LOCATION OF WELL ON LOT

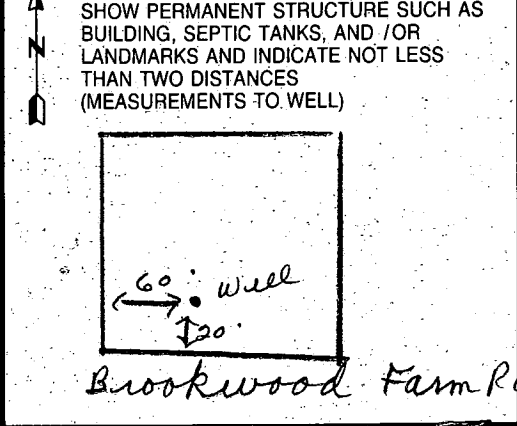

**B 1** **2445** SEQUENCE NO. (DP USE ONLY)

(THIS NUMBER IS TO BE PUNCHED IN COLS. 3-6 ON ALL CARDS)

STATE OF MARYLAND  
APPLICATION FOR PERMIT TO DRILL WELL  
please print or type

STATE PERMIT NUMBER  
**110-94-0623**  
fill in this form completely

Date Received (APA) **071995**

**OWNER INFORMATION**

**CARMAN ASSOCIATES**  
Last Name Owner First Name

**PO BOX 122**  
Street or RFD

**ELLICOTT CITY MD 21043**  
Town State Zip

**DRILLER INFORMATION** MSD/MGD/MWD

**Joseph L. Mayne** Driller's Name License No. **04**

**Joseph L. Mayne Well Drilling** Firm Name

**5512 Ridge Rd. Mt. Airy MD 21771** Address

**Joseph L. Mayne** Signature **7/19/95** Date

**B 2** **WELL INFORMATION**

APPROX. PUMPING RATE (GAL. PER MIN.) **5**

AVERAGE DAILY QUANTITY NEEDED (GAL. PER DAY) **500**

**USE FOR WATER (CIRCLE APPROPRIATE BOX)**

HOME (SINGLE OR DOUBLE HOUSEHOLD UNIT ONLY)

FARMING (LIVESTOCK WATERING & AGRICULTURAL IRRIGATION)

INDUSTRIAL, COMMERCIAL, STATE AND FEDERAL GOV. OTHER (REQUIRES APPROPRIATION PERMIT)

PUBLIC OR PRIVATE WATER COMPANY (REQUIRES APPROPRIATION PERMIT AND STATE HEALTH DEPARTMENT APPROVAL)

TEST, OBSERVATION, MONITORING (MAY REQUIRE APPROPRIATION PERMIT)

APPROXIMATE DEPTH OF WELL **280** FEET

APPROXIMATE DIAMETER OF WELL **6** INCH

**METHOD OF DRILLING (circle one)**

BORED (or Augered)  JETTED  Jetted & DRIVEN

AIR-ROTARY  AIR-PERCussion  ROTARY (Hydraulic Rotary)

CABLE  REVerse-ROTary  Drive-POINT

other \_\_\_\_\_

**REPLACEMENT OR DEEPEMED WELLS (CIRCLE APPROPRIATE BOX)**

THIS WELL WILL NOT REPLACE AN EXISTING WELL

THIS WELL WILL REPLACE A WELL THAT WILL BE ABANDONED AND SEALED

THIS WELL WILL REPLACE A WELL THAT WILL BE USED AS A STANDBY - CONTACT LOCAL APPROVING AUTHORITY FOR POLICY ON STANDBY WELLS

THIS WELL WILL DEEPEM AN EXISTING WELL

PERMIT NUMBER OF WELL TO BE REPLACED OR DEEPEMED (IF AVAILABLE) \_\_\_\_\_

Not to be filled in by driller (OEP USE ONLY)

APPROP. PERMIT NUMBER **G A P**

FORCE **DS** WRITE INITIALS IN BOX PERMIT No. **110-94-0623**

SPECIAL CONDITIONS

NOTE = APPROVING AUTHORITIES SHOULD USE SEPARATE SHEET IF NEEDED =

**B 3** **LOCATION OF WELL**

**HOWARD** COUNTY

**BROOKWOOD FARMS** SUBDIVISION

SECTION **15** LOT **15**

**FULTON** NEAREST TOWN

MILES FROM TOWN (enter 0 if in town) **1** MI

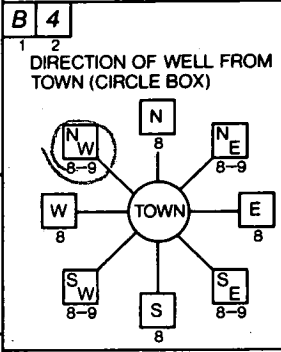

**BROOKWOOD Farm RD.** NEAR WHAT ROAD

ON WHICH SIDE OF ROAD (CIRCLE APPROPRIATE BOX)

WEST  EAST  NORTH  SOUTH

DISTANCE FROM ROAD **50** FT OR MI **FF**

TAX MAP: \_\_\_\_\_ BLK: \_\_\_\_\_ PARCEL \_\_\_\_\_

NOT TO BE FILLED IN BY DRILLER HEALTH DEPARTMENT APPROVAL

**Howard** COUNTY NAME **A 49752X** COUNTY NO.

STATE SIGNATURE \_\_\_\_\_ INSERT S \_\_\_\_\_

DATE ISSUED **072695** **AMY M'ELLEN** CO-SIGNATURE **7/25/96** EXP. DATE

NORTH GRID **480000** EAST GRID **0816000**

SHOW MAJOR FEATURES OF BOX & LOCATE WELL WITH AN X

SOURCES OF DRILLING WATER

- Well
- 
- 

WRITE THE BOX NUMBER FROM THE MAP HERE

**8186**

**480**

Gravel follows pump. 8-16-95

88' casing

55' open hole

18 bags

Amy M'Ellen

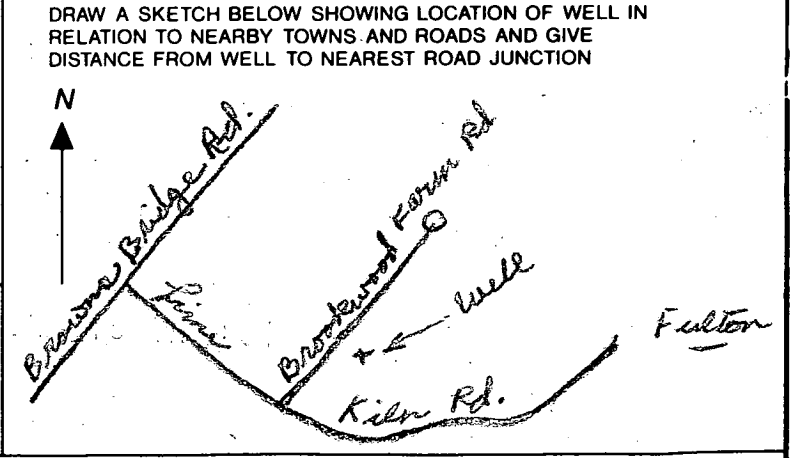

DRILLER



APPLICATION

HOWARD COUNTY

SERIAL NUMBER

# PERMIT APPLICATION

DEPARTMENT OF INSPECTIONS, LICENSES & PERMIT

3430 COURT HOUSE DRIVE, ELLICOTT CITY, MARYLAND 21043

\$100

B00110487

BUILDING ADDRESS (HOUSE NO., STREET, TOWN OR AREA)

8114 BROOKWOOD FARM RD.  
FULTON, MD 20759

GRADING/SEDIMENT CONTROL  YES  NO

SDP #

DESCRIPTION OF WORK AUTHORIZED

BURY 500 GALLON PROPANE  
TANK FOR HOME HEATING

LOT NO.	PARCEL NO.	SEC.	AREA	BLOCK NO.	LIBER	FOLIO
15	1	1	-	46	-	-

SUB DIVISION	ZONE	ZONE MAP	ELEC. DIST.	CENSUS TR.
BROOKWOOD FARMS	RR	45	5th	6051.02

OWNER NAME AND ADDRESS

WILLIAMSBURG GROUP LLC  
P.O. Box 1012  
COLUMBIA, MD 21044

PHONE NO.

410/  
977-2800

OCCUPANT'S NAME AND ADDRESS

SAME AS OWNER

PHONE NO.

ARCHITECT OR ENGINEER'S NAME AND ADDRESS

N/A

PHONE NO.

CONTRACTOR'S NAME AND ADDRESS

UNITED PROPANE  
205 NASOLES RD.  
MILLERSVILLE, MD 21108

PHONE NO.

410/  
987-9000

EXISTING USE

SFD

PROPOSED USE

SFD w/ PROPANE HEAT

EST. CONSTRUCTION COST

\$1,500

LICENSE NUMBER

041636

PERMIT FEE

\$100.00

SIZE OF BLDG.

N/A

FRONT DEPTH HEIGHT

TYPE OF BLDG.

AREA VOLUME ROOF

B. ROOMS ROOMS BATHS FIREPLACES

FOOTINGS FOUNDATION S. WALLS

N/A

UTILITIES

WATER/WELL SEWER/SEPTIC GAS ELECTRICITY TYPE OF HEAT

PROPANE

I have carefully examined and read this application and know the same is true and correct, and that is doing this work, all provisions of Howard County Ordinances and the State Laws of Maryland will be complied with, whether specified or not; and I will notify the Department of Inspections, and Permits twenty-four hours in advance when I am ready for the inspections called for elsewhere in the application and that no work will be covered up until such inspections have been complied with.

AGENT

SIGNATURE

DATE

3/16/98

## FOR OFFICE USE ONLY

DISTANCE IN FEET FROM R/W LINE TO FRONT BUILDING LINE

SIDE YARD (DISTANCE IN FEET FROM SIDE BLDG. LINE TO SIDE PROPERTY LINE)

TO SIDE BUILDING LINE DISTANCE IN FEET, REAR YD. REQUIRING SET

BACK (CORNER LOT ONLY) SDP #

Check payable to: DIRECTOR OF FINANCE OF HOWARD COUNTY

### CAUTION

To begin construction before a permit placard has been issued and displayed on the job is a violation of the law.

Use and occupancy permit must be applied for two weeks before it will be issued.

IMPORTANT: PLEASE SHOW ZIP CODES AND AREA CODES WHEREVER REQUIRED.

LP-69-591

CK 1644

FUNCTION DATE SIGNATURE APPROVAL

ZONING/PLANNING

SHA

SEDIMENT/GRADING

BUILDING OFFICIAL

WATER & SEWER

HEALTH DEPT. 3/17/98

FIRE PROTECTION

STORM WATER MGMT

APPROVED

DATE

Distribution of Copies:  
White - Building Official  
Green - Planning & Zoning

Yellow - Engineering  
Pink - Health Dept.  
Gold - S.H.A.

SHEET #1

WILLIAMSBURG

NOTE: This lot appears to lie in an area classified as Zone-C, area of minimal flooding, as shown on FIRM MAP of Howard County, Maryland, Community-Panel Numbers 2400440037B and 2400440041B, Panels 37 and 41 of 45, dated December 4, 1986.

BOUNDARY SURVEY  
8114 BROOKWOOD FARM ROAD  
LOT 15  
BROOKWOOD FARMS  
LOTS 1 - 17 AND  
PRESERVATION PARCEL "A"  
5TH ELECTION DISTRICT  
HOWARD COUNTY, MARYLAND

NOTES:

- 1. The ± setback distance accuracy = 1'.
- 2. ⊗ = Rebar of Cap

Wall Check: 2-10-98  
Top of Wall Elev.: 456.1  
Final: 5-19-98  
Boundary Survey: 5-19-98

X *[Signature]*  
X Heidi D. Manniaci *[Signature]*

PRESERVATION PARCEL A

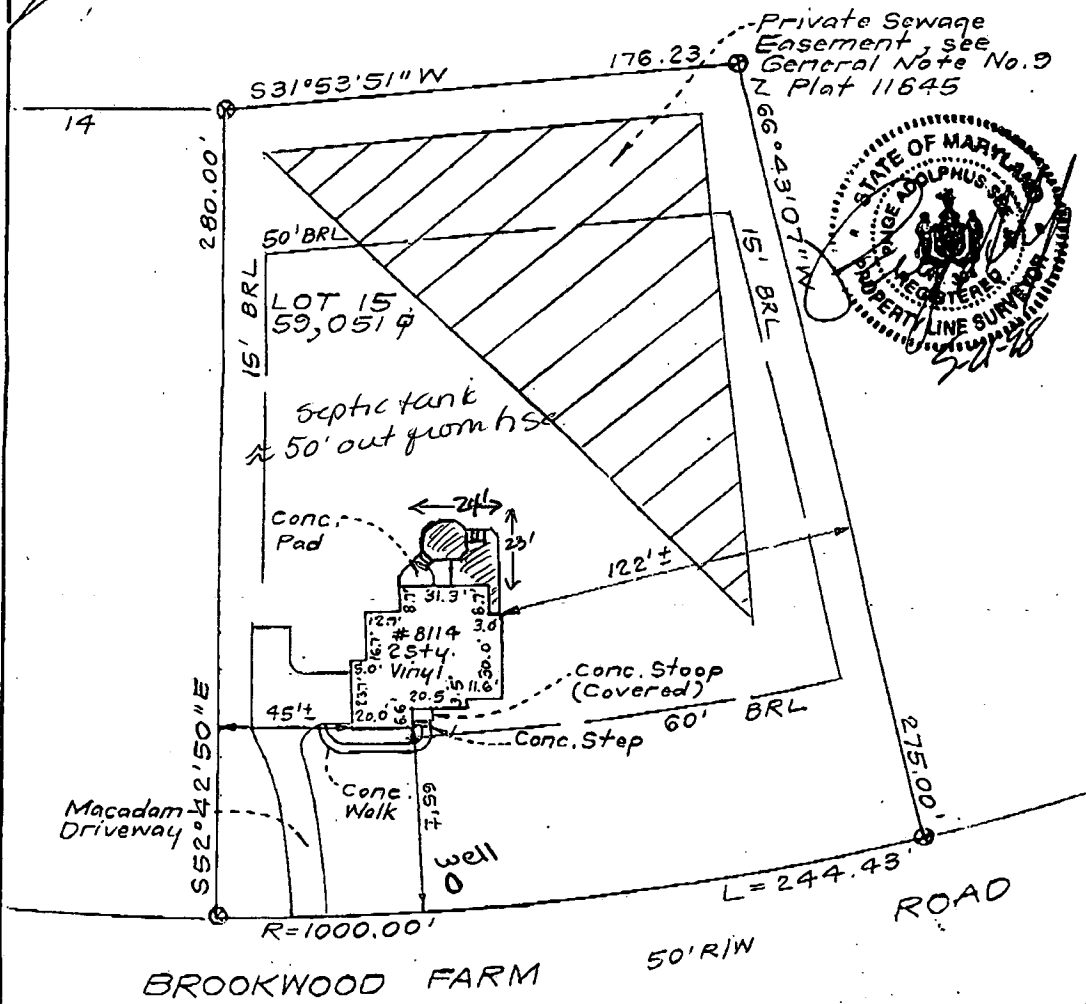

7/27/98  
Shown deck location will have no impact to the existing well or septic - OK to proceed.

A McMullen

95-007  
94-064 R

SURVEYOR'S CERTIFICATE

I hereby certify that a field survey of this property has been made under my supervision for the purpose of locating improvements shown hereon, and that they are located as shown.

CLARK, FINEFROCK & SACKETT, INC.

ENGINEERS · PLANNERS · SURVEYORS  
7135 MINSTREL WAY COLUMBIA, MARYLAND 21045  
TELEPHONE: BALT. (410)381-7500 · WASH. (301)821-8100

REFERENCE:	DRAWN BY: KWC	CHECKED BY: PAS
Plot No.: 11847	DATE: 5-21-98	FILE NO.: 8580-W
	SCALE: 1" = 50'	