

10/20/97  
10:00  
10/22/97  
10-12  
10/23/97  
C.O. Am

# PERMIT

## SEWAGE DISPOSAL SYSTEM

### DEPARTMENT OF HEALTH AND MENTAL HYGIENE

INDEXED

05-420024

P 59010-B

A 49952-0

DISTRICT 3rd

DATE 10/10/97

DATE SYSTEM APPROVED 10/23/97

INSPECTOR DKS

#### HOWARD COUNTY HEALTH DEPARTMENT

BUREAU OF ENVIRONMENTAL HEALTH

~~XXXXXXX~~ 410-313-2640

Earl E. Preston, Jr., Inc.

IS PERMITTED TO INSTALL  ALTER

ADDRESS 2228 Engle Road, Fallston, Maryland 21047 PHONE 410-557-8100

SUBDIVISION Brookwood Farm LOT 9 ROAD 8138 Brookwood Farm Road

PROPERTY OWNER Williamsburg Group, LLC Joseph & Kathy MARIANO

ADDRESS

SEPTIC TANK CAPACITY 1250 GALLONS

NUMBER OF BEDROOMS 4

180 SQUARE FEET PER BEDROOM

LINEAR FEET OF TRENCH REQUIRED 180

TRENCHES - Trench to be 2 feet wide. Inlet 4 feet below original grade. Bottom maximum depth 8 feet below original grade. Effective area begins at 4 feet below original grade. 4 feet of stone below distribution pipe.

LOCATION - Starting at the end of the pipestem, place the distribution box 110 feet down the 205.59' lot line and 90 feet off the same lot line as seen when facing the lot from Brookwood Farm Road. Run trenches on contour in both directions.

NOTES - MAINTAIN AT LEAST 100 FEET FROM ALL PARTS OF SEPTIC EASEMENT. No trench to exceed 100 feet in length. Provide 6" - 8" diameter cleanout and cap to grade or above on septic tank. OK 7/31/97 DKS

PLANS APPROVED BY Donna K. Soe/Glen Savage

DATE 07/29/97

COVER NO WORK UNTIL INSPECTED AND APPROVED

NEITHER THE HOWARD COUNTY COUNCIL NOR THE HEALTH DEPARTMENT IS RESPONSIBLE FOR THE SUCCESSFUL OPERATION OF ANY SYSTEM

NOTE: CLEANOUT REQUIRED EVERY 70 FEET OF SEWER LINE AND/OR AT 90° SWEEPS IN LINES FROM HOUSE TO DRAIN FIELDS, 90° ELBOWS NOT ACCEPTABLE.

NOTE: ALL PARTS OF SEPTIC SYSTEMS (I.E. TANK, DISTRIBUTION BOX TRENCHES) TO BE 100 FEET FROM WELL (UNLESS OTHERWISE SPECIFICALLY AUTHORIZED)

NOTE: IF DEEP TRENCH(ES) ARE USED CALL FOR INSPECTION BEFORE AND AFTER PLACING GRAVEL IN TRENCH(ES)

NOTE: NO DRY WELL SHALL EXCEED 15 FOOT IN DIAMETER NO ABSORPTION TRENCH TO EXCEED 100 FEET IN LENGTH

NOTE: ALL PIPE FROM HOUSE TO SEPTIC TANK MUST BE CAST IRON OR SCHEDULE 35/40 PVC OR ABS

PERMIT VOID AFTER TWO YEARS

NOTE: INSTALL STAND PIPE ON SEPTIC TANK AND DRY WELL STAND PIPES MUST BE 6 INCHES IN DIAMETER CAST IRON. CONCRETE OR TERRA COTTA OR PVA OR ABS ACCEPTED. IF TOP OF SEPTIC TANK IS DEEPER THAN 3 FEET. MANHOLE TO GRADE REQUIRED.

NOTE: DISTRIBUTION BOXES MUST HAVE BAFFLES

**\*INSTALLER IS RESPONSIBLE FOR OBTAINING FINAL APPROVAL ON THIS PERMIT**

\*CALL 461-9933 FOR INSPECTION OF SEPTIC SYSTEM.

BLDG. PERMIT SIGNED

AND RETURNED 8-5-98

Serial # B10 113401  
DICK

A 49952-0

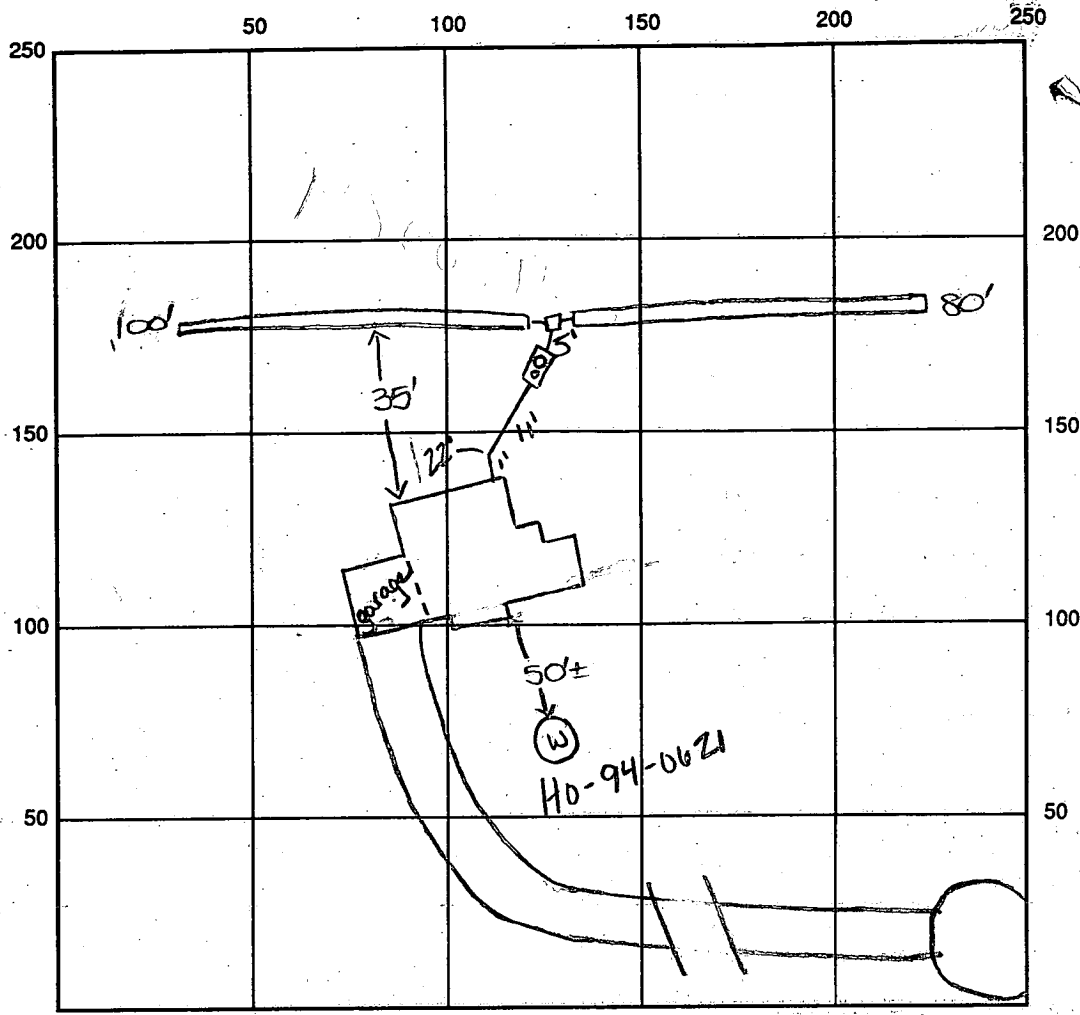

INDICATE NORTH - NAME ADJOINING ROADWAY AS BASE LINE Brookwood Farm Rd.

SEPTIC TANK LEVEL ok CLEANOUTS 1 on tank, manhole on tank

DISTRIBUTION BOX LEVEL ok

DRAIN FIELD/TITLE DEPTH 8 FT. TRENCH WIDTH 2 FT. INLET DEPTH 4 FT.

EFFECTIVE GRAVEL DEPTH 4 FT. TOTAL LENGTH 100 FT. → 180

NUMBER OF TRENCHES 2 ONE SIDEWALL/BOTTOM AREA 720 SQ. FT.

DRYWALL INSIDE DIAMETER      FT. EFFECTIVE DEPTH BELOW INLET      FT.

ABSORBENT AREA      SQ. FT.

REMARKS: 10/20/97 layout as specified confirmed w/contractor - OK to proceed. DKS

10/22/97 ok to continue, has house conn (KM)

10/23/97 ok to store trenches and continue. DKS

10/23/97 P.M. Final insp - ok to cover all work. DKS

DATE SYSTEM APPROVED 10/23/97 INSPECTOR Sonia K [Signature]

# APPLICATION

PERCOLATION TESTING

A 499520

P \_\_\_\_\_

HOWARD COUNTY HEALTH DEPARTMENT  
BUREAU OF ENVIRONMENTAL HEALTH  
3525-H ELLICOTT MILLS DRIVE/ELLICOTT CITY, MARYLAND 21043  
TELEPHONE: 313-2640

DISTRICT 5

DATE 4/4/94

TO: THE COUNTY HEALTH OFFICER  
ELLICOTT CITY, MARYLAND

I HEREBY APPLY FOR THE NECESSARY TEST PRIOR TO APPLICATION FOR PERMIT TO CONSTRUCT (OR RECONSTRUCT) A SEWAGE DISPOSAL SYSTEM.

PROPERTY OWNER FIRST AMERICAN PROPERTIES OF MD, INC *Williamsburg Group*

ADDRESS 1751 PINNACLE DRIVE  
MCLEAN, VA 22102 PHONE (410) 442-1045

AGENT OR PROSPECTIVE BUYER CARMAN ASSOCIATES

ADDRESS P.O. BOX 122  
ELLICOTT CITY, MD 21041 PHONE (410) 442-1045

PROPERTY LOCATION:  
SUBDIVISION BROOKWOOD FARMS LOT NO. NEW LOT 9  
10

ROAD AND DESCRIPTION N. SIDE LIME KILN RD. OPPOSITE RESERVOIR RD

(8138 Brookwood Farm Road)

**BLDG. PERMIT SIGNED  
AND RETURNED 2-22-97  
*Serial # 210107092***

TAX MAP 40&45 PARCEL # P-1

SIZE OF LOT \_\_\_\_\_ TYPE BLDG. SINGLE FAMILY DWLG. - *Bern*  
(SINGLE FAMILY DWELLING OR COMMERCIAL)

THE SYSTEM INSTALLED UNDER THIS APPLICATION IS ACCEPTABLE ONLY UNTIL PUBLIC FACILITIES BECOME AVAILABLE. I FULLY UNDERSTAND THE FEE CONNECTED WITH THE FILING OF THIS PERC TEST APPLICATION IS NON-REFUNDABLE UNDER ANY CIRCUMSTANCES. I ALSO AGREE TO COMPLY WITH ALL M.O.S.H.A. REQUIREMENTS IN TESTING THIS LOT.

(SIGNATURE OF APPLICANT)

APPROVED BY \_\_\_\_\_ FOR \_\_\_\_\_ DATE \_\_\_\_\_

DISAPPROVED BY \_\_\_\_\_ FOR \_\_\_\_\_ DATE \_\_\_\_\_

HOLD PENDING FURTHER TESTS \_\_\_\_\_

REASONS FOR REJECTION OR HOLDING \_\_\_\_\_

PERCOLATION TEST PLAT/PRELIMINARY PLAT - TITLE OR I.D. # \_\_\_\_\_ DATE \_\_\_\_\_

SITE DEVELOPMENT PLAN/FINAL PLAT - TITLE OR I.D. # \_\_\_\_\_ DATE \_\_\_\_\_

# THIS IS NOT A PERMIT

NEW LOT #9  
 8899520

COUNTY #  
 LOT #10  
 SOIL PROFILE  
 HOLE #1

0' - 4 1/2'  
 CLAY

4 1/2'  
 Light  
 Sandy  
 Loam

11' - 10"

HOLE #2

0' - 4'  
 CLAY

4'  
 Reddish  
 Mica  
 Loam

10' - 9"

HOLE #3

0' - 6'  
 CLAY

6' -

95% LOAM

5%  
 Sandstone

11 1/2'

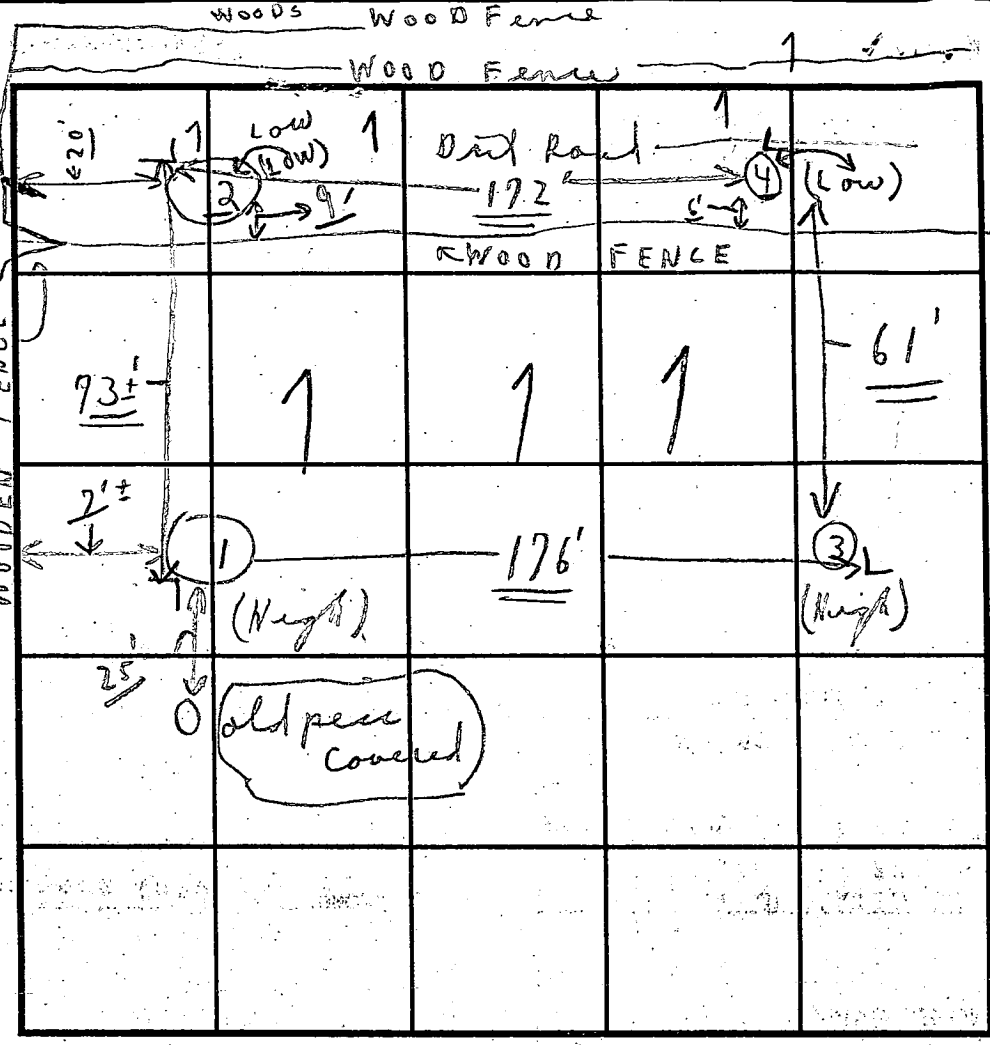

SOIL PROFILE  
 HOLE #4

0' - 4 1/2'  
 CLAY

4' - 2"  
 5% ±  
 sandstone

95%  
 LOAM

11' - 3"

INDICATE NORTH - NAME ADJOINING ROADWAY AS BASE LINE.

Unnamed Road (per plat)

DATE	TEST NO.	DEPTH	PRE-WET		TEST - 1" DROP		TIME
			START	STOP	START	STOP	
4/19/94	①	4 1/2'	12:49	12:51	12:51	12:54	3 min
(P.M.) Trenching	①	11' 10"	0' - 0'	0' - 0'	(Sandy Loam)		
	②	4'	12:55	12:58	12:58	1:03	5 min
	② Low	10' - 9"	0' - 0'	0' - 0'	(Reddish Mica Loam)		
	③	5 1/2'	1:11	1:11	1:11	1:11	(20 min) 1:31
	③	11 1/2'	0' - 0'	0' - 0'	5% sandstone		
	④	4' - 2"	1:00	1:02	1:02	1:05	3 min
	④ Low	11' - 3"	0' - 0'	0' - 0'	Reddish Loam Some sandstone		5%
	③	Test 6"	2:00	2:02	2:02	2:05	3 min
	③	③					

REMARKS (P.M.) 4/19/94 Tests per stake; tests in open. Verify slope

TYPE OF SOIL Loam (5% ± Sandstone)

TESTED BY C. B. D. ALSO PRESENT { Phil }

TRENCH DESIGN DATA: AVERAGE PERCOLATION TIME 5 min TRENCH WIDTH 2'

INLET DEPTH 4 MAXIMUM BOTTOM DEPTH 8 SQ. FT./BEDROOM 180

(1st in P.M.)

**B 1** **2443** SEQUENCE NO. (DP USE ONLY) STATE OF MARYLAND APPLICATION FOR PERMIT TO DRILL WELL please print or type STATE PERMIT NUMBER **40-94-0621**  
70 fill in this form completely 79

**OWNER INFORMATION**  
 Date Received (APA) **071995**  
**CARMAN ASSOCIATES**  
 15 Last Name Owner First Name 34  
**PO BOX 122**  
 38 Street or RFD 55  
**ELKICOTA CITY MD 21043**  
 57 Town 70 State 72 Zip 76

**DRILLER INFORMATION** MSD/MGD/MWD  
**Joseph L. MAYNE** 24  
 Driller's Name 77 License No. 80  
**Joseph L. MAYNE Well Drilling**  
 Firm Name  
**5512 Ridge Rd. Mt. Airy MD. 21771**  
 Address  
**Joseph L. Mayne** 7/19/95  
 Signature Date

**WELL INFORMATION**  
 APPROX. PUMPING RATE (GAL. PER MIN.) **5**  
 8 12  
 AVERAGE DAILY QUANTITY NEEDED (GAL. PER DAY) **500**  
 14 20

**USE FOR WATER** (CIRCLE APPROPRIATE BOX)  
 HOME (SINGLE OR DOUBLE HOUSEHOLD UNIT ONLY)  
 FARMING (LIVESTOCK WATERING & AGRICULTURAL IRRIGATION)  
 INDUSTRIAL, COMMERCIAL, STATE AND FEDERAL GOV. OTHER (REQUIRES APPROPRIATION PERMIT)  
 PUBLIC OR PRIVATE WATER COMPANY (REQUIRES APPROPRIATION PERMIT AND STATE HEALTH DEPARTMENT APPROVAL)  
 TEST, OBSERVATION, MONITORING (MAY REQUIRE APPROPRIATION PERMIT)

APPROXIMATE DEPTH OF WELL **280** FEET  
 24 28

APPROXIMATE DIAMETER OF WELL **6** INCH  
 NEAREST INCH

**METHOD OF DRILLING** (circle one)  
 BORED (or Augered) JETTED Jetted & DRIVEN  
 AIR-ROTARY  AIR-PERCussion  ROTARY (Hydraulic Rotary)  
 CABLE  REVerse-ROTary  Drive-POINT  
 other \_\_\_\_\_

**REPLACEMENT OR DEEPEMED WELLS** (CIRCLE APPROPRIATE BOX)  
 THIS WELL WILL NOT REPLACE AN EXISTING WELL  
 THIS WELL WILL REPLACE A WELL THAT WILL BE ABANDONED AND SEALED  
 THIS WELL WILL REPLACE A WELL THAT WILL BE USED AS A STANDBY-CONTACT LOCAL APPROVING AUTHORITY FOR POLICY ON STANDBY WELLS  
 THIS WELL WILL DEEPEAN AN EXISTING WELL  
 PERMIT NUMBER OF WELL TO BE REPLACED OR DEEPEMED (IF AVAILABLE) 41 \_\_\_\_\_ 52

Not to be filled in by driller (OEP USE ONLY)  
 APPROX. PERMIT NUMBER \_\_\_\_\_ GAP \_\_\_\_\_  
 54 63  
 FORCE **DS** WRITE INITIALS IN BOX PERMIT No. **40-94-0621**  
 67 68 70 71 72 73 74 75 76 77 78 79

**LOCATION OF WELL**  
**Howard**  
 8 COUNTY 21  
**BROOKWOOD FARMS**  
 23 SUBDIVISION 42  
 SECTION \_\_\_\_\_ LOT **9**  
 44 46 48 50  
**FULTON**  
 52 NEAREST TOWN 71  
 MILES FROM TOWN (enter 0 if in town) **1** M I  
 73 76 77 78

**B 4**  
 DIRECTION OF WELL FROM TOWN (CIRCLE BOX)  
  
**Brookwood Farm Road**  
 11 NEAR WHAT ROAD 30  
 ON WHICH SIDE OF ROAD (CIRCLE APPROPRIATE BOX)  
  
 34 **145** 37  
 DISTANCE FROM ROAD  
 ENTER FT OR MI **FT**  
 38 39  
 TAX MAP: \_\_\_\_\_ BLK: \_\_\_\_\_ PARCEL \_\_\_\_\_

NOT TO BE FILLED IN BY DRILLER HEALTH DEPARTMENT APPROVAL  
**Howard** **A499520**  
 COUNTY NAME COUNTY NO.  
 STATE SIGNATURE \_\_\_\_\_ INSERT S  41  
 DATE ISSUED **072695** **Donna K See** **7/25/96**  
 43 48 - CO SIGNATURE EXP. DATE  
 NORTH GRID **480000** EAST GRID **0816000**  
 50 55 57 63

SHOW MAJOR FEATURES OF BOX & LOCATE WELL WITH AN X  
**8/23/95 Q=30**  
**NO INSP**  
**AM**  
 SOURCES OF DRILLING WATER  
 1. **WELL**  
 2. \_\_\_\_\_  
 3. \_\_\_\_\_  
 WRITE THE BOX NUMBER FROM THE MAP HERE  
**8106**  
**480**  
 000 000

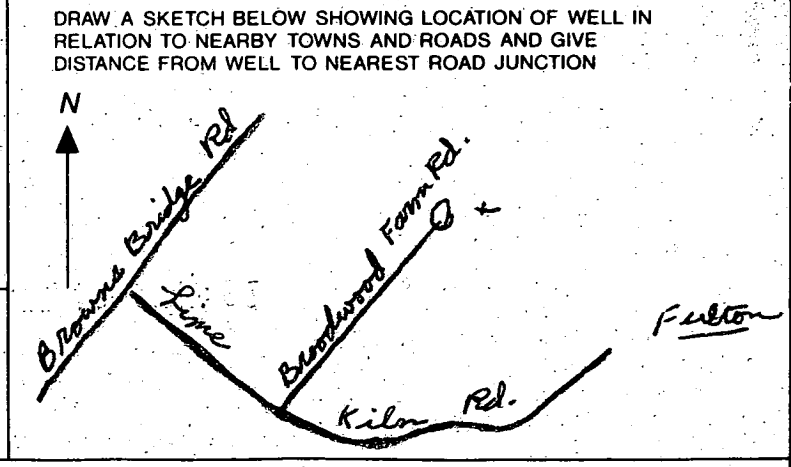

C1 2780 SEQUENCE NO (MDE USE ONLY)

STATE OF MARYLAND WELL COMPLETION REPORT

THIS REPORT MUST BE SUBMITTED WITHIN 45 DAYS AFTER WELL IS COMPLETED.

(THIS NUMBER IS TO BE PUNCHED IN COLS. 3-6 ON ALL CARDS)

FILL IN THIS FORM COMPLETELY PLEASE PRINT OR TYPE

COUNTY NUMBER A499520

ST/CO USE ONLY DATE RECEIVED

DATE WELL COMPLETED 082395

Depth of Well 245

PERMIT NO. FROM "PERMIT TO DRILL WELL" 10-94-0621

OWNER Carman Associates STREET OR RFD Brookwood Farms Rd TOWN FULTON SUBDIVISION Brookwood Farms SECTION LOT 9

WELL LOG

Not required for driven wells

STATE THE KIND OF FORMATIONS PENETRATED, THEIR COLOR, DEPTH, THICKNESS AND IF WATER BEARING

Table with columns: DESCRIPTION, FEET (FROM, TO), check if water bearing. Includes entries for SAND (0-83) and GRAY MICA ROCK (83-245).

GROUTING RECORD

WELL HAS BEEN GROUTED (Y) (N) TYPE OF GROUTING MATERIAL (Cement CM, Bentonite Clay BC) NO. OF BAGS 10 NO. OF POUNDS 940

CASING RECORD

MAIN CASING TYPE (SH) Nominal diameter top (main) casing (nearest inch)! 6 Total depth of main casing (nearest foot) 87

OTHER CASING (if used)

Table for other casing with columns for diameter and depth.

SCREEN RECORD

screen type or open hole (SH) insert appropriate code below (Steel ST, Brass BR, Open Hole HO, Plastic PL, Other OT)

NUMBER OF UNSUCCESSFUL WELLS: 0

WELL HYDROFRACTURED (Y) (N)

CIRCLE APPROPRIATE LETTER A WELL WAS ABANDONED AND SEALED WHEN THIS WELL WAS COMPLETED

I HEREBY CERTIFY THAT THIS WELL HAS BEEN CONSTRUCTED IN ACCORDANCE WITH COMAR 26.04.04 "WELL CONSTRUCTION" AND IN CONFORMANCE WITH ALL CONDITIONS STATED IN THE ABOVE CAPTIONED PERMIT...

TYPE: MWD/MSD/MGD DRILLERS LIC. NO. 24

DRILLERS SIGNATURE Joseph E. Maupre

DRILLERS SIGNATURE (MUST MATCH SIGNATURE ON APPLICATION) LIC. NO. 27

SITE SUPERVISOR (sign. of driller or journeyman responsible for sitework if different from permittee) Larry Maupre

DEPTH (nearest ft.): 1 2 3 4 5 6 7 8 9 10 11 12 13 14 15 16 17 18 19 20 21 22 23 24 25 26 27 28 29 30 31 32 33 34 35 36 37 38 39 40 41 42 43 44 45 46 47 48 49 50 51 52 53 54 55 56 57 58 59 60

GRAVEL PACK IF WELL DRILLED WAS FLOWING WELL INSERT F IN BOX 68

MDE USE ONLY (NOT TO BE FILLED IN BY DRILLER) T (E.R.O.S.) W Q

TELESCOPE CASING LOG INDICATOR OTHER DATA

C3

PUMPING TEST

HOURS PUMPED (nearest hour) 3 PUMPING RATE (gal. per min.) 007.5 METHOD USED TO MEASURE PUMPING RATE Bucket WATER LEVEL (distance from land surface) BEFORE PUMPING 39 ft. WHEN PUMPING 174 ft. TYPE OF PUMP USED (for test) S submersible

PUMP INSTALLED

DRILLER WILL INSTALL PUMP YES (NO) IF DRILLER INSTALLS PUMP, THIS SECTION MUST BE COMPLETED FOR ALL WELLS. TYPE OF PUMP INSTALLED PLACE (A,C,J,P,R,S,T,O) IN BOX 29. CAPACITY: GALLONS PER MINUTE (to nearest gallon) PUMP HORSE POWER PUMP COLUMN LENGTH (nearest ft.) CASING HEIGHT (circle appropriate box and enter casing height) LAND SURFACE (nearest foot)

LOCATION OF WELL ON LOT SHOW PERMANENT STRUCTURE SUCH AS BUILDING, SEPTIC TANKS, AND /OR LANDMARKS AND INDICATE NOT LESS THAN TWO DISTANCES (MEASUREMENTS TO WELL)

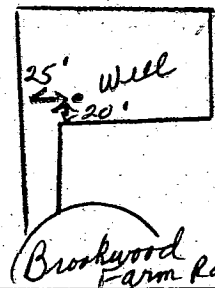



10/22/97

WPI - ok to cover  
P.A. 3.0' below grade  
Casing 1.5' above grade  
has 2 piece cap fm

HOWARD COUNTY HEALTH DEPARTMENT  
Bureau of Environmental Health  
3525-H Ellicott Mills Drive  
Ellicott City, MD 21043  
461-9933

APPLICATION FOR PITLESS ADAPTER, WELL PUMP AND PRESSURE TANK INSTALLATION

New Installation  Replacement   
Receipt # \_\_\_\_\_ Date 10/10/97  
Name of Installer EARL E. PRESTON JR Telephone 410 557-8100  
License Number PE0070  
Certified Well Pump Installer  Well Driller \_\_\_\_\_ Registered Plumber \_\_\_\_\_  
Name of Property Owner \_\_\_\_\_ Telephone \_\_\_\_\_  
Subdivision BROOKWOOD FARMS Lot # 9 Well Tag # HO-94-0621  
Site Address 8138 BROOKWOOD FARM RD

Pump  
1. Type  
a. Deep well jet \_\_\_\_\_  
b. Shallow well jet \_\_\_\_\_  
c. Submersible   
2. Make STA-RITE  
3. Model # \_\_\_\_\_  
4. Capacity 5 GPM  
5. Pump exceeds well capacity Yes \_\_\_\_\_ No   
6. If Yes, is low pressure cutoff switch installed? Yes \_\_\_\_\_ No \_\_\_\_\_  
7. What methods are used to protect the pump and electrical wiring from vibrations? Torque arrestors  Cable guards \_\_\_\_\_ Other \_\_\_\_\_

Motor  
1. Horsepower 1/2  
2. RPM \_\_\_\_\_  
3. Voltage \_\_\_\_\_  
a. 110 \_\_\_\_\_  
b. 220

Pitless Adapter  
1. Make \_\_\_\_\_  
2. Model # \_\_\_\_\_  
3. Depth 48"

Tank  
1. Capacity \_\_\_\_\_  
2. Pressure relief valve? 75/65

Piping  
1. Type \_\_\_\_\_  
2. Size 1"  
3. NSF and/or BOCA Code approved \_\_\_\_\_  
4. Depth of supply line 48"

Well data  
1. Depth 245' ft.  
2. Yield 7.5 GPM  
3. Static water level 39 ft.  
4. Will water supply be disinfected by installer? No

I understand that it is my responsibility to notify the Howard County Health Department when the installation is ready for inspection (otherwise this permit is null and void).

All information given above is true to the best of my knowledge

Signature of Applicant: [Signature]

Date: 10/10/97

Note: A sticker indicating approval/status of the installation will be placed on the well casing at the time of the inspection.

LOT 5  
HICKORY HILL FARMS  
P.NO. 7519

180

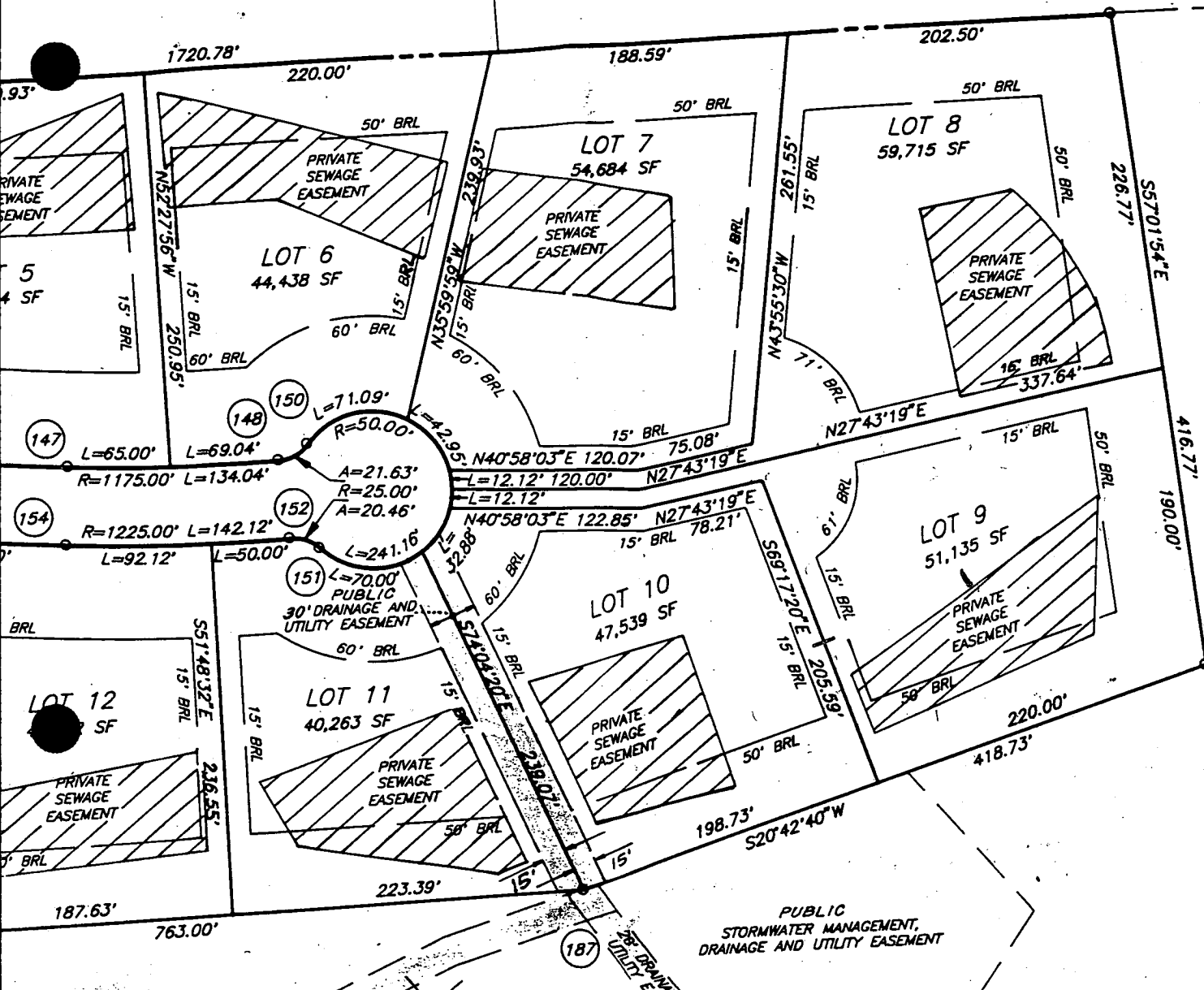

LOT 5  
4 SF

LOT 6  
44,438 SF

LOT 7  
54,684 SF

LOT 8  
59,715 SF

LOT 9  
51,135 SF

LOT 11  
40,263 SF

LOT 10  
47,539 SF

LOT 12  
SF

147

154

148

150

152

151

181

PRESERVATION  
PARCEL A

PUBLIC  
20' STORMWATER MANAGEMENT  
ACCESS EASEMENT

PUBLIC  
STORMWATER MANAGEMENT,  
DRAINAGE AND UTILITY EASEMENT

E 1,329.250  
N 541.000

28' DRAINAGE AND  
UTILITY EASEMENT

PRIVATE SEWAGE  
EASEMENT

PRIVATE SEWAGE  
EASEMENT

PRIVATE SEWAGE  
EASEMENT

PRIVATE SEWAGE  
EASEMENT

PRIVATE SEWAGE  
EASEMENT

PRIVATE SEWAGE  
EASEMENT

PRIVATE SEWAGE  
EASEMENT

PRIVATE SEWAGE  
EASEMENT

BRL

BRL

BRL

BRL

BRL

BRL

BRL

BRL

BRL

BRL

BRL

BRL

BRL

1720.78'

220.00'

50' BRL

50' BRL

50' BRL

50' BRL

50' BRL

50' BRL

50' BRL

50' BRL

50' BRL

50' BRL

50' BRL

50' BRL

50' BRL

50' BRL

50' BRL

50' BRL

50' BRL

50' BRL

50' BRL

50' BRL

50' BRL

50' BRL

50' BRL

50' BRL

50' BRL

50' BRL

50' BRL

50' BRL

50' BRL

50' BRL

50' BRL

50' BRL

50' BRL

50' BRL

50' BRL

50' BRL

50' BRL

50' BRL

50' BRL

50' BRL

50' BRL

50' BRL

50' BRL

50' BRL

188.59'

202.50'

50' BRL

50' BRL

50' BRL

50' BRL

50' BRL

50' BRL

50' BRL

50' BRL

50' BRL

50' BRL

50' BRL

50' BRL

50' BRL

50' BRL

50' BRL

50' BRL

50' BRL

50' BRL

50' BRL

50' BRL

50' BRL

50' BRL

50' BRL

50' BRL

50' BRL

50' BRL

50' BRL

50' BRL

50' BRL

50' BRL

50' BRL

50' BRL

50' BRL

50' BRL

50' BRL

50' BRL

50' BRL

50' BRL

50' BRL

50' BRL

50' BRL

50' BRL

50' BRL

50' BRL

220.00'

188.59'

50' BRL

50' BRL

50' BRL

50' BRL

50' BRL

50' BRL

50' BRL

50' BRL

50' BRL

50' BRL

50' BRL

50' BRL

50' BRL

50' BRL

50' BRL

50' BRL

50' BRL

50' BRL

50' BRL

50' BRL

50' BRL

50' BRL

50' BRL

50' BRL

50' BRL

50' BRL

50' BRL

50' BRL

50' BRL

50' BRL

50' BRL

50' BRL

50' BRL

50' BRL

50' BRL

50' BRL

50' BRL

50' BRL

50' BRL

50' BRL

50' BRL

50' BRL

50' BRL

50' BRL

188.59'

202.50'

50' BRL

50' BRL

50' BRL

50' BRL

50' BRL

50' BRL

50' BRL

50' BRL

50' BRL

50' BRL

50' BRL

50' BRL

50' BRL

50' BRL

50' BRL

50' BRL

50' BRL

50' BRL

50' BRL

50' BRL

50' BRL

50' BRL

50' BRL

50' BRL

50' BRL

50' BRL

50' BRL

50' BRL

50' BRL

50' BRL

50' BRL

50' BRL

50' BRL

50' BRL

50' BRL

50' BRL

50' BRL

50' BRL

50' BRL

50' BRL

50' BRL

50' BRL

50' BRL

50' BRL

202.50'

226.77'

50' BRL

50' BRL

50' BRL

50' BRL

50' BRL

50' BRL

50' BRL

50' BRL

50' BRL

50' BRL

50' BRL

50' BRL

50' BRL

50' BRL

50' BRL

50' BRL

50' BRL

50' BRL

50' BRL

50' BRL

50' BRL

50' BRL

50' BRL

50' BRL

50' BRL

50' BRL

50' BRL

50' BRL

50' BRL

50' BRL

50' BRL

50' BRL

50' BRL

50' BRL

50' BRL

50' BRL

50' BRL

50' BRL

50' BRL

50' BRL

50' BRL

50' BRL

50' BRL

50' BRL

226.77'

55701.54'E

50' BRL

50' BRL

50' BRL

50' BRL

50' BRL

50' BRL

50' BRL

50' BRL

50' BRL

50' BRL

50' BRL

50' BRL

50' BRL

50' BRL

50' BRL

50' BRL

50' BRL

50' BRL

50' BRL

50' BRL

50' BRL

50' BRL

50' BRL

50' BRL

50' BRL

50' BRL

50' BRL

50' BRL

50' BRL

50' BRL

50' BRL

50' BRL



NOTE: This lot appears to lie in an area classified as Zone-C, area of minimal flooding, as shown on FIRM MAP of Howard County, Maryland, Community-Panel Numbers 2400440037B and 2400440041B, Panels 37 and 41 of 45, dated December 4, 1986.

BOUNDARY SURVEY  
8138 BROOKWOOD FARM ROAD

LOT 9  
BROOKWOOD FARMS

LOTS 1 - 17 AND  
PRESERVATION PARCEL "A"

5TH ELECTION DISTRICT  
HOWARD COUNTY, MARYLAND

Wall Check: 8-13-97  
Top of Wall Elev.: 438.6  
Final: 11-18-97  
Boundary Survey: 11-18-97

NOTES:

- 1. Setback distance accuracy = 1' ±
- 2. ⊗ = Rebar & Cap

Private Sewage Easement, see General Note No. 9 Plat No. 11845

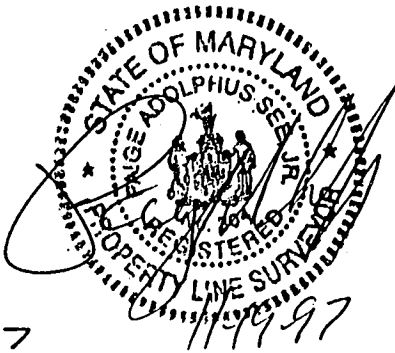
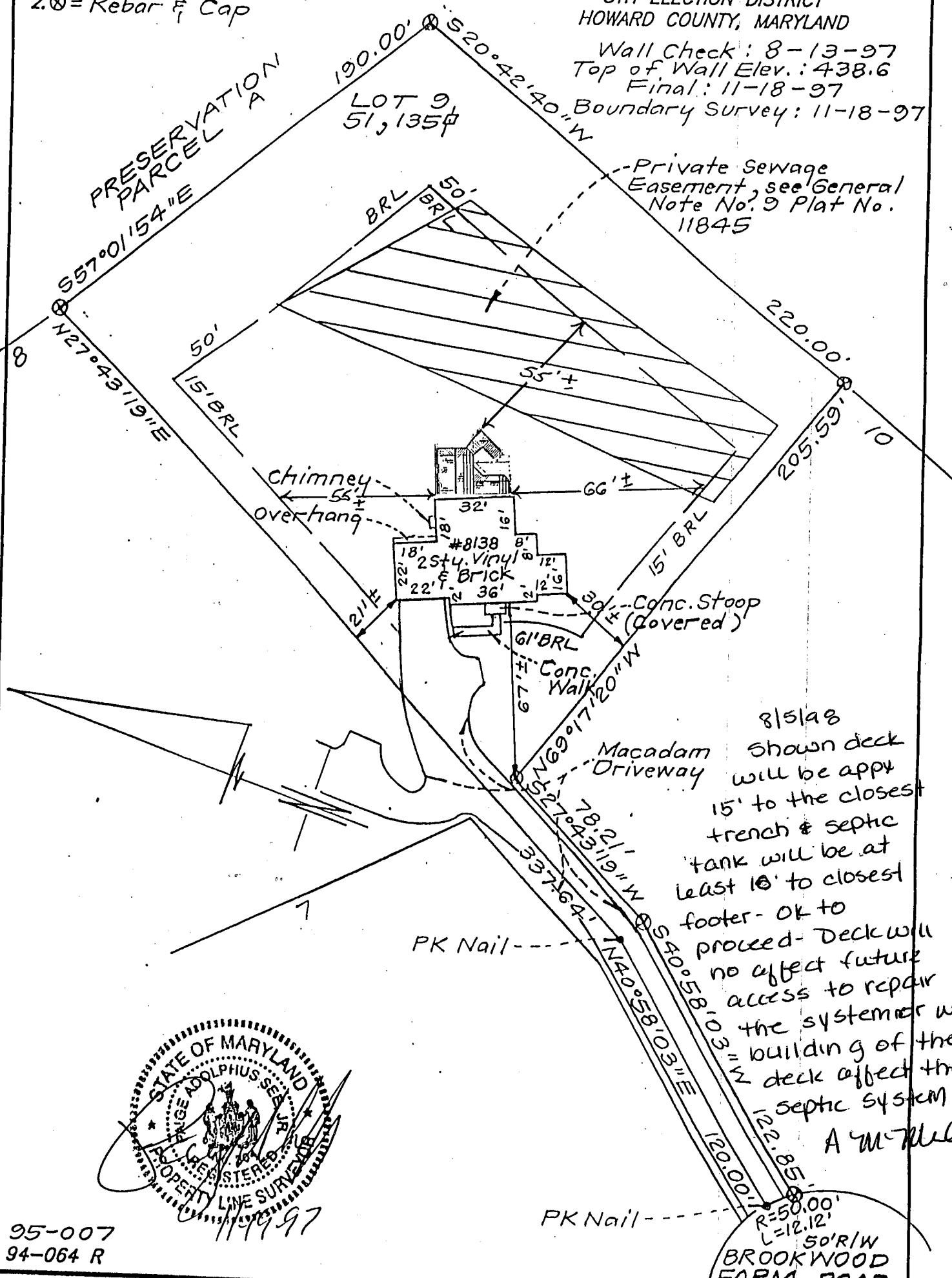

95-007  
94-064 R

<b>SURVEYOR'S CERTIFICATE</b>		<b>CLARK, FINEFROCK &amp; SACKETT, INC.</b>	
I hereby certify that a field survey of this property has been made under my supervision for the purpose of locating improvements shown hereon, and that they are located as shown.		ENGINEERS • PLANNERS • SURVEYORS 7135 MINSTREL WAY COLUMBIA, MARYLAND 21045 TELEPHONE: BALT. (410)381-7500 • WASH. (301)821-8100	
		REFERENCE:	DRAWN BY: KWC
Plat No.:	11847	DATE: 11-18-97	FILE NO.:
		SCALE: 1"=50'	8255-W