

C1 14256

SEQUENCE NO. (MDE USE ONLY)

STATE OF MARYLAND WELL COMPLETION REPORT FILL IN THIS FORM COMPLETELY PLEASE TYPE

THIS REPORT MUST BE SUBMITTED WITHIN 45 DAYS AFTER WELL IS COMPLETED.

COUNTY NUMBER 13 A24448

(THIS NUMBER IS TO BE PUNCHED IN COLS. 3-6 ON ALL CARDS)

ST/CO USE ONLY DATE RECEIVED

DATE WELL COMPLETED

Depth of Well

1/27/03

PERMIT NO. FROM "PERMIT TO DRILL WELL" HO-94-3505

OWNER Valentine April STREET OR RFD 10327 Cavity Lane TOWN Woodstock SUBDIVISION Woodstock Ridge Estates SECTION LOT 3C

WELL LOG Not required for driven wells

STATE THE KIND OF FORMATIONS PENETRATED, THEIR COLOR, DEPTH, THICKNESS AND IF WATER BEARING

Table with columns: DESCRIPTION, FEET (FROM, TO), check if water bearing. Rows include Top Soil, Brown Shale, Brown Mica, Gray Mica, etc.

GROUTING RECORD

WELL HAS BEEN GROUTED (Y/N) TYPE OF GROUTING MATERIAL (Cement, Bentonite Clay) NO. OF BAGS, NO. OF POUNDS, GALLONS OF WATER, DEPTH OF GROUT SEAL

CASING RECORD

MAIN CASING TYPE (Steel, Concrete, Plastic, Other) Nominal diameter, Total depth

OTHER CASING (if used)

SCREEN RECORD

DEPTH (nearest ft.)

SLOT SIZE 1, 2, 3 DIAMETER OF SCREEN (NEAREST INCH)

GRAVEL PACK IF WELL DRILLED WAS FLOWING WELL INSERT F IN BOX 68

MDE USE ONLY (NOT TO BE FILLED IN BY DRILLER)

TELESCOPE CASING LOG INDICATOR OTHER DATA

PUMPING TEST

HOURS PUMPED (nearest hour) 3 PUMPING RATE (gal. per min.) 8.5 METHOD USED TO MEASURE PUMPING RATE Bucket WATER LEVEL (distance from land surface) BEFORE PUMPING 18 ft. WHEN PUMPING 130 ft. TYPE OF PUMP USED (for test) submersible

PUMP INSTALLED

DRILLER INSTALLED PUMP (YES/NO) IF DRILLER INSTALLS PUMP, THIS SECTION MUST BE COMPLETED FOR ALL WELLS.

TYPE OF PUMP INSTALLED PLACE (A,C,J,P,R,S,T,O) IN BOX 29. CAPACITY: GALLONS PER MINUTE (to nearest gallon) 31-35 PUMP HORSE POWER 37-41 PUMP COLUMN LENGTH (nearest ft.) 43-47

CASING HEIGHT (circle appropriate box and enter casing height) LAND SURFACE 2 (nearest foot)

LOCATION OF WELL ON LOT SHOW PERMANENT STRUCTURE SUCH AS BUILDING, SEPTIC TANKS, AND /OR LANDMARKS AND INDICATE NOT LESS THAN TWO DISTANCES (MEASUREMENTS TO WELL)

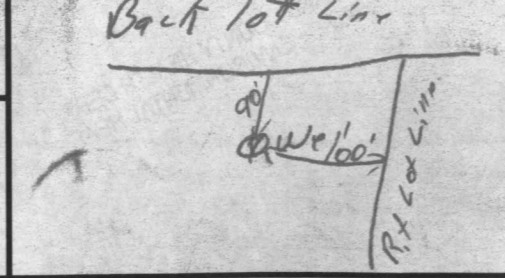

NUMBER OF UNSUCCESSFUL WELLS: 0 WELL HYDROFRACTURED (Y/N)

CIRCLE APPROPRIATE LETTER A WELL WAS ABANDONED AND SEALED WHEN THIS WELL WAS COMPLETED E ELECTRIC LOG OBTAINED P TEST WELL CONVERTED TO PRODUCTION WELL

I HEREBY CERTIFY THAT THIS WELL HAS BEEN CONSTRUCTED IN ACCORDANCE WITH COMAR 26.04.04 "WELL CONSTRUCTION" AND IN CONFORMANCE WITH ALL CONDITIONS STATED IN THE ABOVE CAPTIONED PERMIT, AND THAT THE INFORMATION PRESENTED HEREIN IS ACCURATE AND COMPLETE TO THE BEST OF MY KNOWLEDGE.

DRILLERS LIC. NO. 1 MWD 040 DRILLERS SIGNATURE (MUST MATCH SIGNATURE ON APPLICATION) LIC. NO. 1 JS D 038

SITE SUPERVISOR (sign. of driller or journeyman responsible for sitework if different from permittee)

B 1 1395

SEQUENCE NO. (MDE USE ONLY)

STATE OF MARYLAND APPLICATION FOR PERMIT TO DRILL WELL please type W517910

STATE PERMIT NUMBER

40-94-3505 fill in this form completely

OWNER INFORMATION Date Received (APA) 9/10/2002 VALENTINE APRIL 7065 CEDAR AVE ELKRIDGE, MD 21075

LOCATION OF WELL Howard Woodstock Ridge Estates Woodstock 10329 Cavey Lane

DRILLER INFORMATION George F. Easterday M WD 040 L. Franklin Easterday, Inc. 9265 Brown Church Rd., MT. Airy, Md. 21771

10329 Cavey Lane NEAR WHAT ROAD ON WHICH SIDE OF ROAD DISTANCE FROM ROAD TAX MAP: 11 BLK: 19 PARCEL 51

WELL INFORMATION APPROX. PUMPING RATE 5 AVERAGE DAILY QUANTITY NEEDED 500

NOT TO BE FILLED IN BY DRILLER HEALTH DEPARTMENT APPROVAL Howard 13 A24448 COUNTY NAME COUNTY NO. STATE SIGNATURE DATE ISSUED 9/11/2002 Brown Baber 9/11/2003

USE FOR WATER (CIRCLE APPROPRIATE BOX) DOMESTIC POTABLE SUPPLY & RESIDENTIAL IRRIGATION

APPROXIMATE DEPTH OF WELL 300 FEET APPROXIMATE DIAMETER OF WELL 6 INCH NEAREST TOWN

SHOW MAJOR FEATURES OF BOX & LOCATE WELL WITH AN X SOURCES OF DRILLING WATER wells WRITE THE BOX NUMBER FROM THE MAP HERE

METHOD OF DRILLING (circle one) BORED (or Augered) AIR-ROTary JETTED AIR-PERCussion ROTARY (Hydraulic Rotary) CABLE REVerse-ROTary Drive-POINT

REPLACEMENT OR DEEPEMED WELLS (CIRCLE APPROPRIATE BOX) THIS WELL WILL NOT REPLACE AN EXISTING WELL

DRAW A SKETCH BELOW SHOWING LOCATION OF WELL IN RELATION TO NEARBY TOWNS AND ROADS AND GIVE DISTANCE FROM WELL TO NEAREST ROAD JUNCTION

Not to be filled in by driller (MDE OR COUNTY USE ONLY) APPROP. PERMIT NUMBER PERMIT No. 40-94-3505

SPECIAL CONDITIONS NOTE - APPROVING AUTHORITIES SHOULD USE SEPARATE SHEET IF NEEDED

**HOWARD COUNTY HEALTH DEPARTMENT
BUREAU OF ENVIRONMENTAL HEALTH
WATER AND SEWERAGE PROGRAM
TEL: (410)313-2640 FAX: (410)313-2648**

Information Form for the Installation of the Well Pump, Pitless Adapter, and Supply Piping

NOTE: The installer is responsible for requesting an inspection prior to 9 am on the day of the desired inspection. No work is to be covered until approved by the Health Department. All installations must comply with the National Standard Plumbing Code (NSPC, as amended locally) and COMAR 26.04.04 (MD Well Construction Regulations). Submission of a complete form is required prior to Use and Occupancy approval.

Company Name: J.A. SMITH & CO INC Telephone #: 410 796 7532
Address: 7080 Kit Kat Road
Elk Ridge, MD 21075

(Must circle one) Licensed Plumber Licensed Well Driller Licensed Well Pump Installer
License # and name of individual responsible for the field installation:
Name (Print): J. Allen Smith, Jr. License# 5581

***A licensed individual must perform the actual installation. Apprentices must be under the direct supervision of a licensed journeyman or master plumber, pump installer or well driller. Licenses may be subjected to field verification.**

Name of Property Owner: Valentine, Mark + April Telephone #: 410 615 6740
Subdivision: _____ Lot #: 3-C Well Tag #: HO-94-3505 ✓
Site Address: 10329 Carey Lane
Woodstock MD 21163

Submersible Pump Data	Pitless Adapter	Well Cap and Electric Conduit
Make: <u>Grands</u>	Make: <u>Martinson</u>	Two piece watertight cap: <u>✓</u>
Model #: <u>56507412</u>	Model#: <u>B10X</u>	Screened, vented well cap: <u>✓</u>
Pump Capacity <u>5</u> GPM	Depth: <u>42"</u> (36" min)	Cap secured to casing: <u>✓</u>
Well Yield: <u>8.5</u> GPM	NSF approved: <u>YES</u>	Conduit min 18" B.G.: <u>✓</u>
Depth of well encountered at time of pump installation: <u>500</u> (feet)		Conduit secured to well cap: <u>✓</u>
If pump capacity exceeds well yield, a low water cut off switch is required by NSPC 1990 Section 17.8.4		
Torque arrestors or Cable guards are required – Must circle one		
Safety rope, if used, attached to inside of well casing with eye bolt _____		

Piping to house	House Connection
Type: <u>Black Poly</u>	PVC sleeved to undisturbed soil at wall penetration: <u>✓</u>
PSI: <u>YES</u> (160 psi min)	Approximate length of sleeve: <u>✓</u>
Depth of supply line: <u>42"</u> (36" min)	Sleeve caulked and sealed properly: <u>✓</u>

The water supply line is required to be at least ten feet from the septic tank, pump chamber, sewage piping, distribution box, drainfields, and sewage reserve area. If this cannot be accomplished, contact this office for approval prior to installation.

J. Allen Smith, Jr. _____ date 6-19-03
Signature of company representative responsible for installation

For Health Department Use Only – Not to be completed by Installer

Date Insp. Requested: _____ Date Insp. Approved: 6/23/03 (SO)
Inspection Data: Pitless adapter and water supply line at least 36" below grade _____
Two piece cap installed and attached to casing securely _____
Elec. conduit extends at least 18" below grade/attached to cap properly _____
Safety rope installed inside of well casing _____
Correct well tag attached properly and casing 8" above finished grade _____
Water supply line sleeved adequately at house connection _____
Adequate grout observed below pitless adapter _____

12/29/03
OK (SO)

12/22 called J.A. SMITH
to say inspection failed
today mlt/so

9/14/03 Noted rope thru cap.
Don't approve until fixed (SO)

Joseph Mayne

1-800-400-3787
301-829-2164

3/31/00
Well site OK as
proposed - No site
inspection
AM

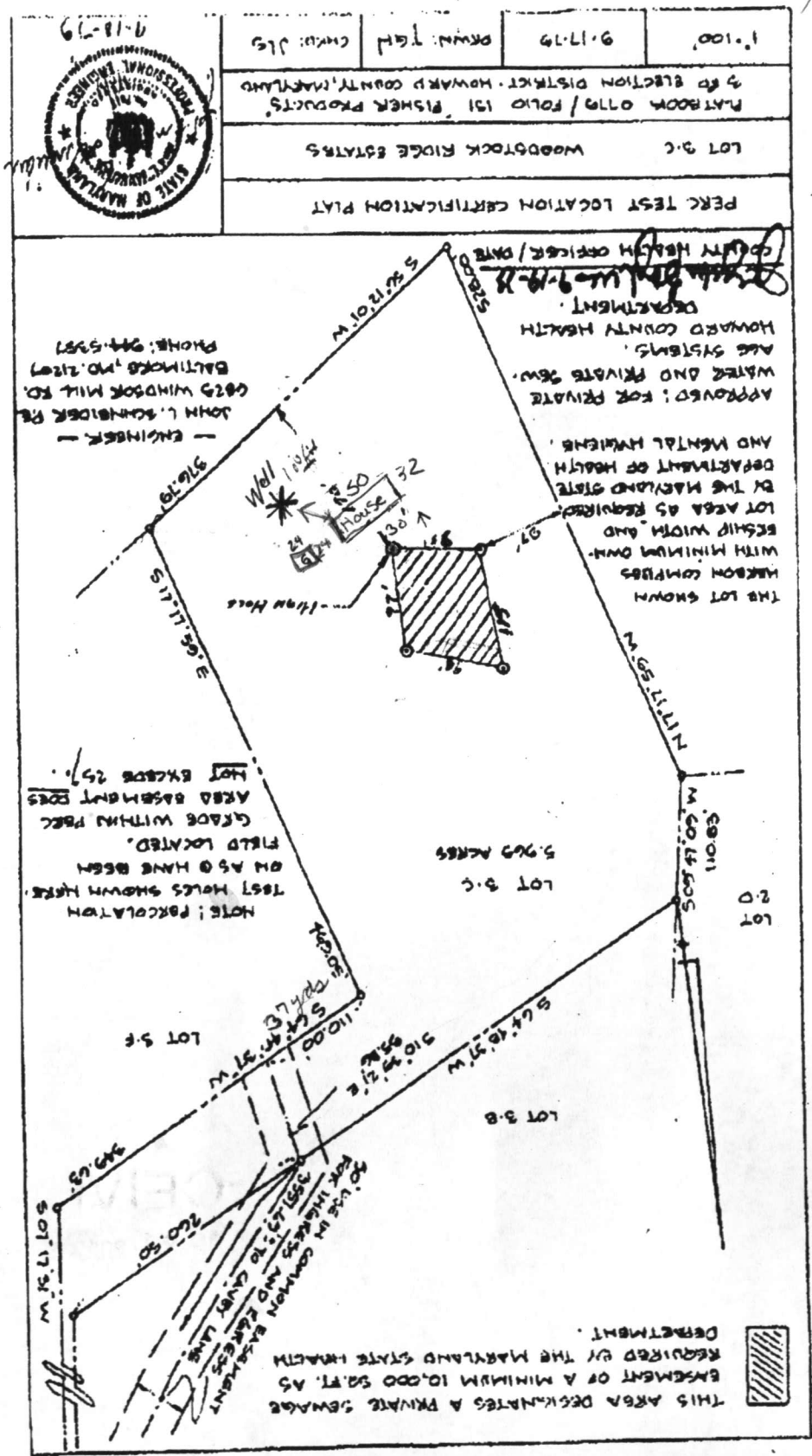

* (large 4ft red ribbon)
Well stake
is 49ft
from corner
of house
approx. @
125 feet
from top
perc hole.

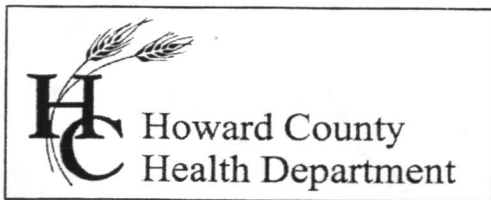

3525 H Ellicott Mills Drive, Ellicott City, MD 21043
(410) 313-2640 Fax (410) 313-2648
TDD (410) 313-2323 Toll Free 1-866-313-6300
website: www.hchealth.org

Penny E. Borenstein, M.D., M.P.H., Health Officer

December 30, 2003

Mark & April Valentine
7065 Cedar Avenue
Elkridge, MD 21075

RE: Woodstock Ridge Estates, Lot 3-C
10329 Cavey Lane
BP # B00135469
Well Permit # HO-94-3505

Dear Sirs:

This is to advise you that the septic system for the above referenced property has been installed and inspected. **Final approval of the septic system was granted on 9/10/2003.**

The water sample results indicate that the water samples submitted for testing were free of coliform and fecal coliform bacteria at the time of sampling and are bacteriologically safe for drinking. The water sample results were found to be in compliance with COMAR water quality standards.

INTERIM CERTIFICATE OF POTABILITY

This certifies that the **initial** sampling requirements of COMAR 26.04.04 "Well Regulations" have been met for the water supply system installed under well permit #HO-94-3505. Although the submitted sample results are in compliance with COMAR standards, the Health Department does not guarantee water supplies. Based upon satisfactory investigation and evaluation, the Howard County Health Department, as authorized by the Maryland Department of the Environment accepts this well system as required by COMAR 26.04.04.

This certificate may become final upon completion of the second bacteriological test, which is to be taken by the county health department within six months of receipt of this letter. **Please contact (410) 313-1773 to schedule a final water sample appointment. Currently, there is no charge for this final sampling.**

Date of Water Sample: 12/23/2003
Date of Well Completion: 01/15/2003

Respectfully,

Stuart Oster,
Registered Environmental Sanitarian
Well and Septic Program

sjn
cc: Building Inspector's Office
Community Services Program
File