

APPLICATION

A 24448

9/6/79
~~7:30 A.M.~~
10:00 A.M.

SEWAGE DISPOSAL TESTING

P _____

STATE OF MARYLAND - DEPARTMENT OF HEALTH AND MENTAL HYGIENE

HOWARD COUNTY HEALTH DEPARTMENT
ENVIRONMENTAL HEALTH SERVICES

DISTRICT 3rd

P. O. BOX 476, ELLICOTT CITY, MARYLAND 21043
TELEPHONE: 465-5000, EXT. 356

DATE 11/5/76

TO: THE COUNTY HEALTH OFFICER
ELLICOTT CITY, MARYLAND

I, HEREBY, APPLY FOR THE NECESSARY TEST IN ORDER TO CONSTRUCT (OR RECONSTRUCT) A SEWAGE DISPOSAL SYSTEM.

PROPERTY OWNER Jack Fisher

ADDRESS _____ PHONE _____

PROPERTY LOCATION:

SUBDIVISION former Dr. Schneebly property LOT NO. 12 now Lot 3-C

ROAD AND DESCRIPTION end of Cavey Lane

SIZE OF LOT ~~36,400 sq. ft.~~ 5.880 acres TYPE BLDG. 3 or 4 bedrooms
NUMBER OF BEDROOMS

IF NOT SINGLE RESIDENCE DESCRIBE _____

THE SYSTEM INSTALLED UNDER THIS APPLICATION IS ACCEPTABLE ONLY UNTIL PUBLIC FACILITIES BECOME AVAILABLE.

SIGNATURE OF APPLICANT /s/ Jack Fisher

APPROVED BY R. Damico & F.F. FOR DRY WELL & TRENCH DATE 9/6/79
(KIND OF SYSTEM)

REJECTED BY _____ FOR _____ DATE _____
(KIND OF SYSTEM)

HOLD PENDING FURTHER TESTS _____ DATE _____

REASONS FOR REJECTION OR HOLDING CERTIFIED HOLES & SLOPE

THIS IS NOT A PERMIT

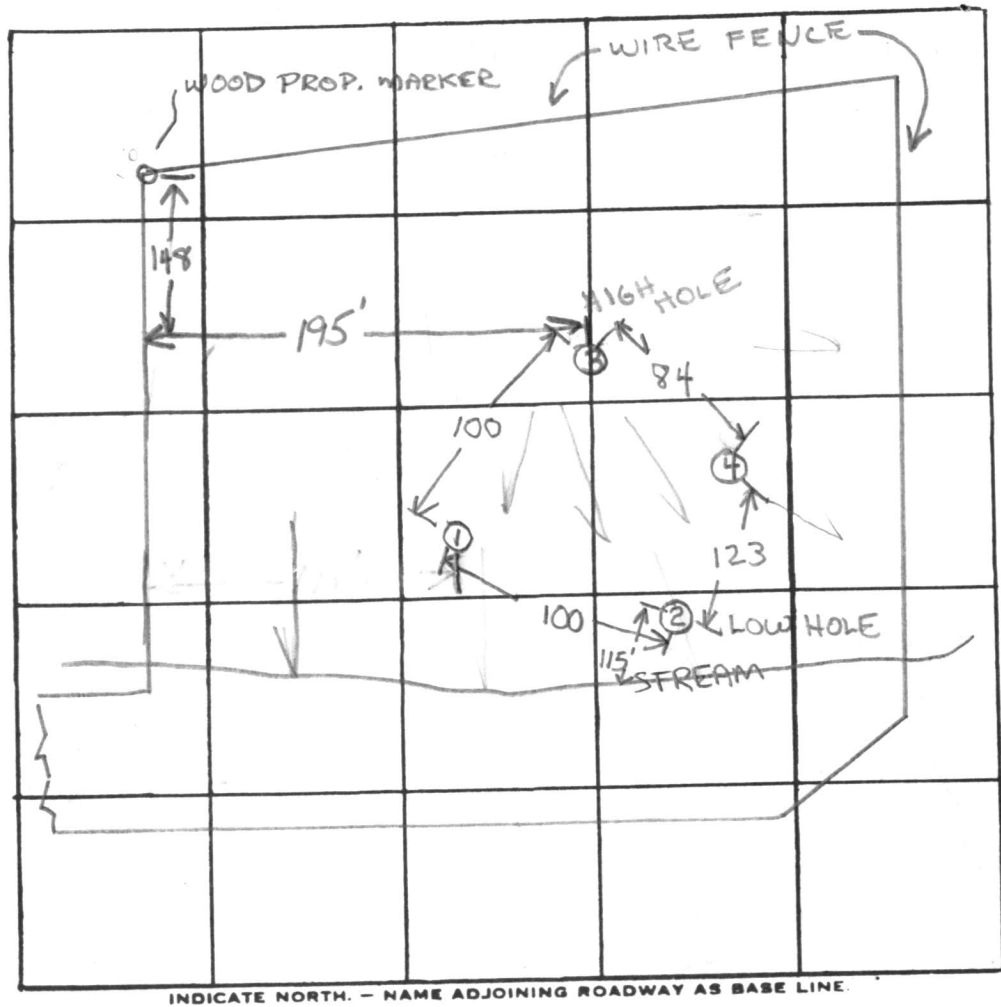

FIELD SHEET
TEST NOT PER
STATE - HOLD
FOR CERTIFIED
HOLES

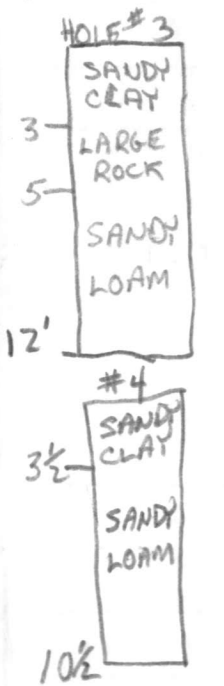

DATE	TEST NO.	DEPTH	PRE-WET		TEST - 1" DROP		TIME	
			START	STOP	START	STOP		
9/6	1S	3'	1:15	1:27	1:27	1:54	27	
	1D	11 1/2'	1:25	1:36	1:36	2:06	30	
	2S	3'	1:04	1:11	1:11	1:18	7	
	2D	11 1/2'	12:52	12:56	12:56	1:03	7	
	3S	3 1/2'	2:47	2:48	2:48	2:51	3	
	3D	12'	1:37	1:43	1:43	1:53	10	
	#4	10 1/2'	VISUAL	3 1/2'	(PROFILE)			
	#2	LOW HOLE	13 1/2'	SAND	SANDY LOAM			

2'4"

8MIN MUDDRY

14 AVG

DISCUSSED WITH MR. FISHER THAT PERC AREA HAVE NO MORE THAN 25% SLOPE,
- REMARKS HE MUST HAVE ENG. CERTIFY LOCATIONS AND SLOPE BEFORE APPROVAL. R.A.
WAITED FOR HOLE TO BE DUG, GAVE COPY TO JACK FISHER

TYPE OF SOIL _____

TESTED BY P.D. & CBS

ALSO PRESENT: JACK FISHER
DIGGER - SOUTH CAROL BARRHOE



THIS AREA DESIGNATES A PRIVATE SEWAGE EASEMENT OF A MINIMUM 10,000 SQ. FT. AS REQUIRED BY THE MARYLAND STATE HEALTH DEPARTMENT.

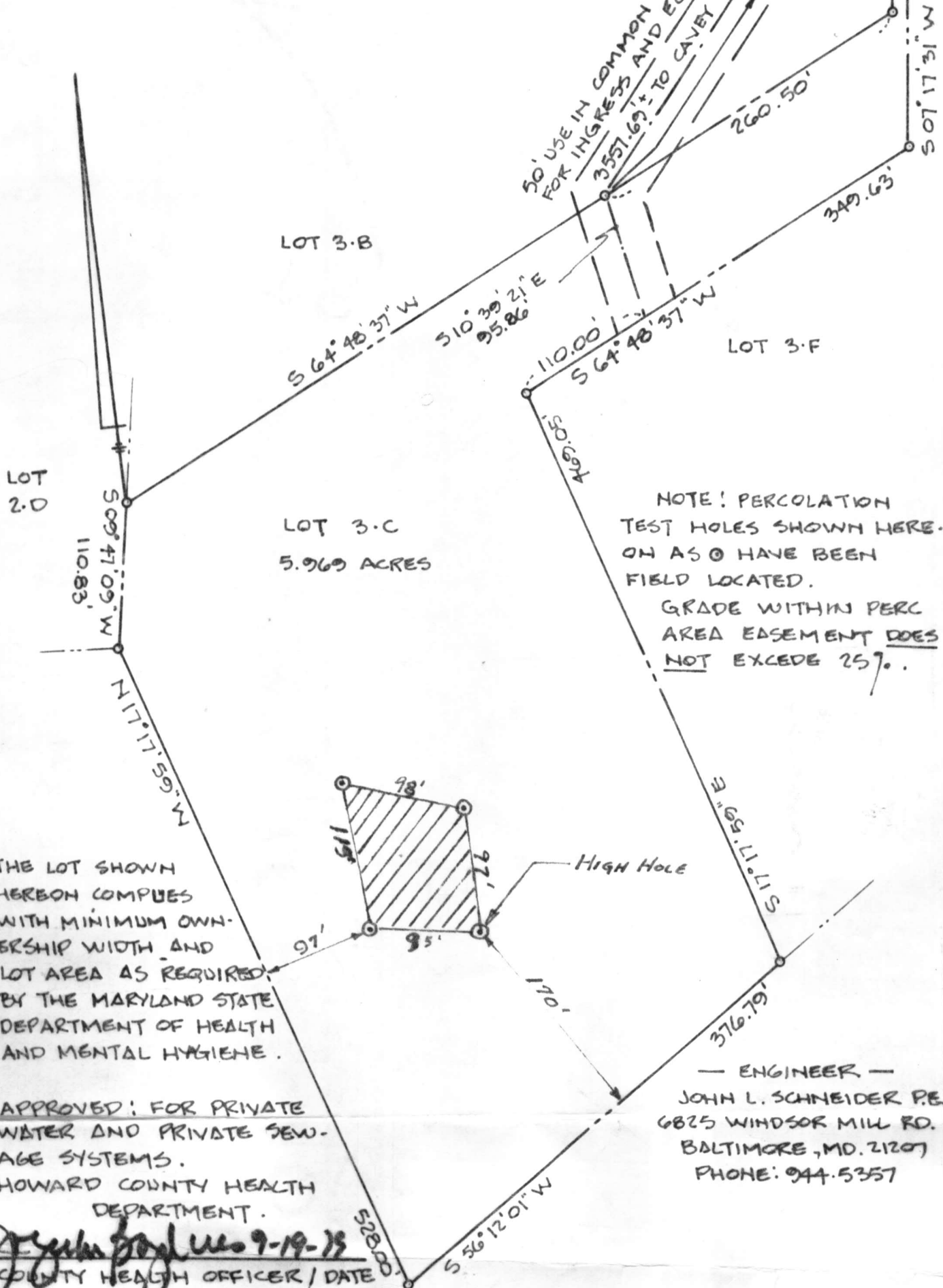

PERC TEST LOCATION CERTIFICATION PLAT

LOT 3.C WOODSTOCK RIDGE ESTATES

PLATBOOK 0779 / FOLIO 151 "FISHER PRODUCTS"
3 RD ELECTION DISTRICT HOWARD COUNTY, MARYLAND

1"=100'

9.17.79

DRWN: TGH

CHKD: JLS



9-18-79