

PUB. SEWER STATUS VERIFIED BY \_\_\_\_\_

ISSUE DATE: 10/23/07

P 527873

APPROVAL DATE: 10/30/07

A REPAIR A 29504

# PERMIT

Tax ID # 03-300544

## ON-SITE SEWAGE DISPOSAL SYSTEM HOWARD COUNTY HEALTH DEPARTMENT BUREAU OF ENVIRONMENTAL HEALTH

Jenkins Bros. Septic Service IS PERMITTED TO  INSTALL  ALTER

ADDRESS: 7670 Smiths Private Road PHONE NUMBER: 410-971-8104

SUBDIVISION: Woodstock Ridge Estates LOT NUMBER: 3-E

ADDRESS: 10321 Cavey Lane PROPERTY OWNER: Paul Nilprabhassorn

SEPTIC TANK CAPACITY (GALLONS): Ex 1000

PUMP CHAMBER CAPACITY (GALLONS): N/A

NUMBER OF BEDROOMS: 4

SQUARE FEET PER BEDROOM: 0.8

LINEAR FEET OF TRENCH REQUIRED: 40-45

TRENCHES:	Trench to be <u>3.5-4</u> feet wide. Inlet feet below original grade. Bottom maximum depth <u>11</u> feet below original grade. Effective area begins at <u>3</u> feet below original grade. <u>7.5</u> feet of stone below distribution pipe.
LOCATION:	<u>Install trench between retaining wall &amp; Ex trench Pump collapse. F. 11 in old D.w.</u>
PURPOSE:	Existing septic system has failed. Call for inspection when ground is opened so sanitarian can recommend repair.

PLANS APPROVED: [Signature] DATE: 10/29/07

NOTE: PERMIT VOID AFTER 2 YEARS  
 NOTE: CONTRACTOR RESPONSIBLE FOR SCHEDULING A PRE-CONSTRUCTION INSPECTION FOR ALL INSTALLATIONS  
 NOTE: WATERTIGHT SEPTIC TANKS REQUIRED  
 NOTE: ALL PARTS OF SEPTIC SYSTEM SHALL BE 100 FEET FROM ANY WATER WELL  
 NOTE: MANHOLE RISERS REQUIRED ON ALL SEPTIC TANKS AND PUMP CHAMBERS

**NEITHER THE HOWARD COUNTY COUNCIL OR THE HEALTH DEPARTMENT IS RESPONSIBLE FOR THE SUCCESSFUL OPERATION OF ANY SYSTEM PERMITTEE RESPONSIBLE FOR OBTAINING FINAL APPROVAL ON THIS PERMIT CALL 410-313-2640 FOR INSPECTION OF SEPTIC SYSTEM**

NOT TO SCALE

**TRENCH/DRAINFIELD DATA**

WIDTH 2 INLET 3.5-4 BOTTOM 11

NUMBER OF TRENCHES 1 New

TOTAL LENGTH 92'

ABSORPTION AREA 644~~4~~

DISTRIBUTION BOX LEVEL

DISTRIBUTION BOX BAFFLE

DISTRIBUTION BOX PORT

**SEPTIC TANK DATA**

SEPTIC TANK 1 LEVEL \_\_\_\_\_

CAPACITY EA 1250 GAL

SEAM LOC \_\_\_\_\_

TANK LID DEPTH \_\_\_\_\_

BAFFLES \_\_\_\_\_

BAFFLE FILTER \_\_\_\_\_

MANHOLE LOC \_\_\_\_\_

6" PORT LOC \_\_\_\_\_

WATERTIGHT TEST \_\_\_\_\_

SEPTIC TANK 2 LEVEL \_\_\_\_\_

CAPACITY \_\_\_\_\_ GAL

SEAM LOC \_\_\_\_\_

TANK LID DEPTH \_\_\_\_\_

BAFFLES \_\_\_\_\_

BAFFLE FILTER \_\_\_\_\_

MANHOLE LOC \_\_\_\_\_

6" PORT LOC \_\_\_\_\_

WATERTIGHT TEST \_\_\_\_\_

PRE-CONSTRUCTION

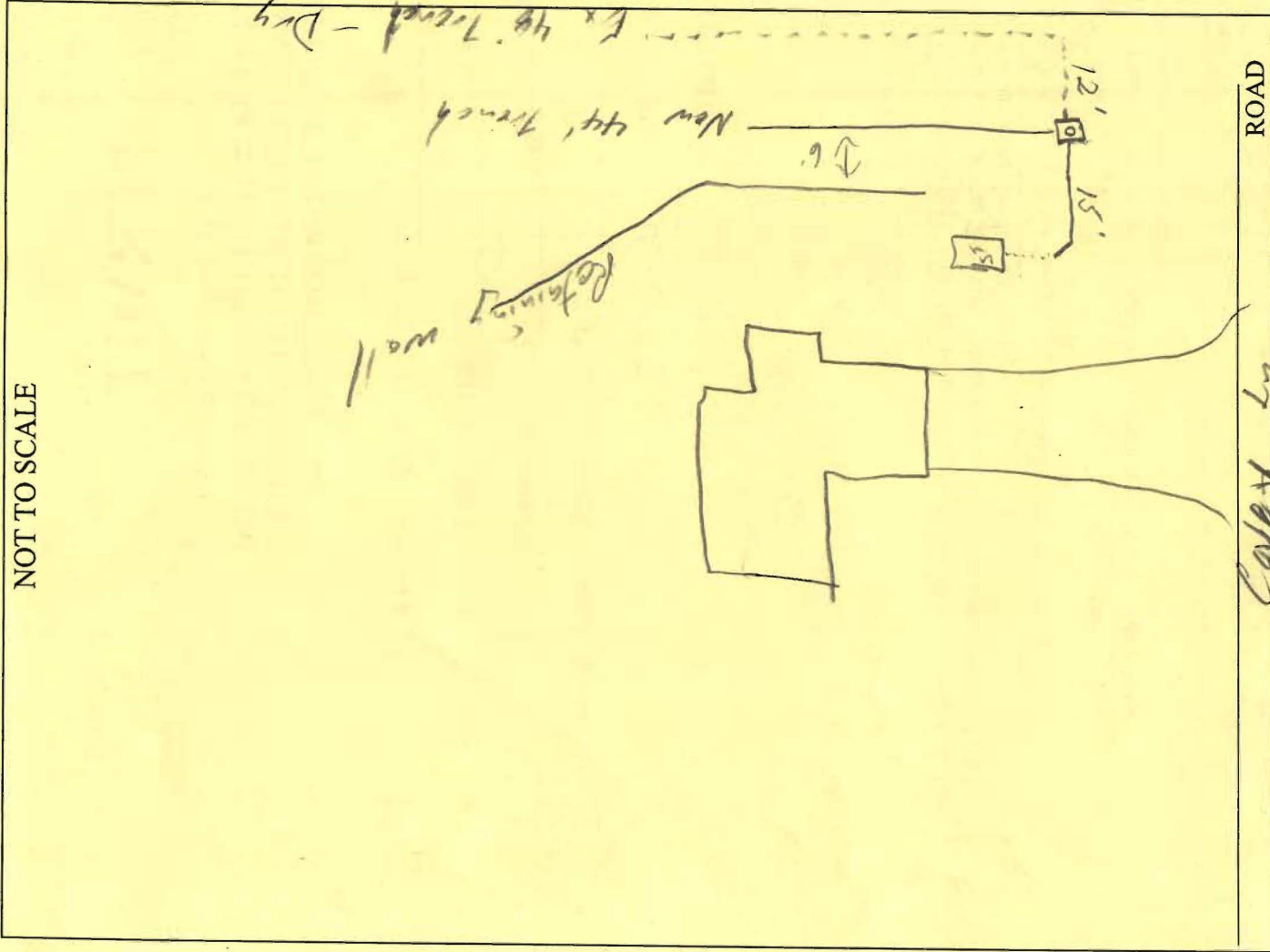

10/29/07 See pour sheet of front

INSTALLATION: 10/30/07 Installed per specs OK

To covey all work

FINAL INSPECTOR [Signature] DATE OF APPROVAL 10/30/07