

3/16/95
11:00

PERMIT

SEWAGE DISPOSAL SYSTEM

DEPARTMENT OF HEALTH AND MENTAL HYGIENE

NO MATCH WORK

P 50577B

A 49870A

DISTRICT 3rd

DATE 3/13/95

HOWARD COUNTY HEALTH DEPARTMENT

BUREAU OF ENVIRONMENTAL HEALTH

~~XX4619933~~

313-2640

DATE SYSTEM APPROVED 3/10/95

INDEXED

INSPECTOR DKS

Fogle's Septic Clean, Inc. IS PERMITTED TO INSTALL ALTER

ADDRESS 558 Obrecht Road, Sykesville, Maryland 21784 PHONE 795-5674

SUBDIVISION Fox's Farm LOT 1 ROAD 4288 Manor Lane

PROPERTY OWNER John and Natalie Zirachky

ADDRESS _____

SEPTIC TANK CAPACITY 1250 GALLONS

NUMBER OF BEDROOMS 4

210 SQUARE FEET PER BEDROOM

LINEAR FEET OF TRENCH REQUIRED 210

TRENCHES - Trench to be 2 feet wide. Inlet 4 feet below original grade. Bottom maximum depth 8 feet below original grade. Effective area begins at 4 feet below original grade. 4 feet of stone below distribution pipe.

LOCATION - Beginning from the intersection of the 182.52' lot line and the 60.57' lot line, place distribution box 70 feet up the 60.57' lot line and 10 feet off that same lot line. Run trenches on contour toward the 90.59' lot line.

NOTES - No trench to exceed 100 feet in length. Provide 6" - 8" diameter cleanout and cap to grade or above on septic tank. *OK 3/7/95 DKS*

PLANS APPROVED BY Amy McMillen DATE 02/09/95

COVER NO WORK UNTIL INSPECTED AND APPROVED

NEITHER THE HOWARD COUNTY COUNCIL NOR THE HEALTH DEPARTMENT IS RESPONSIBLE FOR THE SUCCESSFUL OPERATION OF ANY SYSTEM

NOTE: CLEANOUT REQUIRED EVERY 70 FEET OF SEWER LINE AND/OR AT 90° SWEEPS IN LINES FROM HOUSE TO DRAIN FIELDS, 90° ELBOWS NOT ACCEPTABLE.

NOTE: ALL PARTS OF SEPTIC SYSTEMS (I.E. TANK, DISTRIBUTION BOX TRENCHES) TO BE 100 FEET FROM WELL (UNLESS OTHERWISE SPECIFICALLY AUTHORIZED)

NOTE: IF DEEP TRENCH(ES) ARE USED CALL FOR INSPECTION BEFORE AND AFTER PLACING GRAVEL IN TRENCH(ES)

NOTE: NO DRY WELL SHALL EXCEED 15 FOOT IN DIAMETER NO ABSORPTION TRENCH TO EXCEED 100 FEET IN LENGTH

NOTE: ALL PIPE FROM HOUSE TO SEPTIC TANK MUST BE CAST IRON OR SCHEDULE 35/40 PVC OR ABS

PERMIT VOID AFTER TWO YEARS

NOTE: INSTALL STAND PIPE ON SEPTIC TANK AND DRY WELL STAND PIPES MUST BE 6 INCHES IN DIAMETER CAST IRON, CONCRETE OR TERRA COTTA OR PVA OR ABS ACCEPTED. IF TOP OF SEPTIC TANK IS DEEPER THAN 3 FEET. MANHOLE TO GRADE REQUIRED.

NOTE: DISTRIBUTION BOXES MUST HAVE BAFFLES

***INSTALLER IS RESPONSIBLE FOR OBTAINING FINAL APPROVAL ON THIS PERMIT**

A
49870A

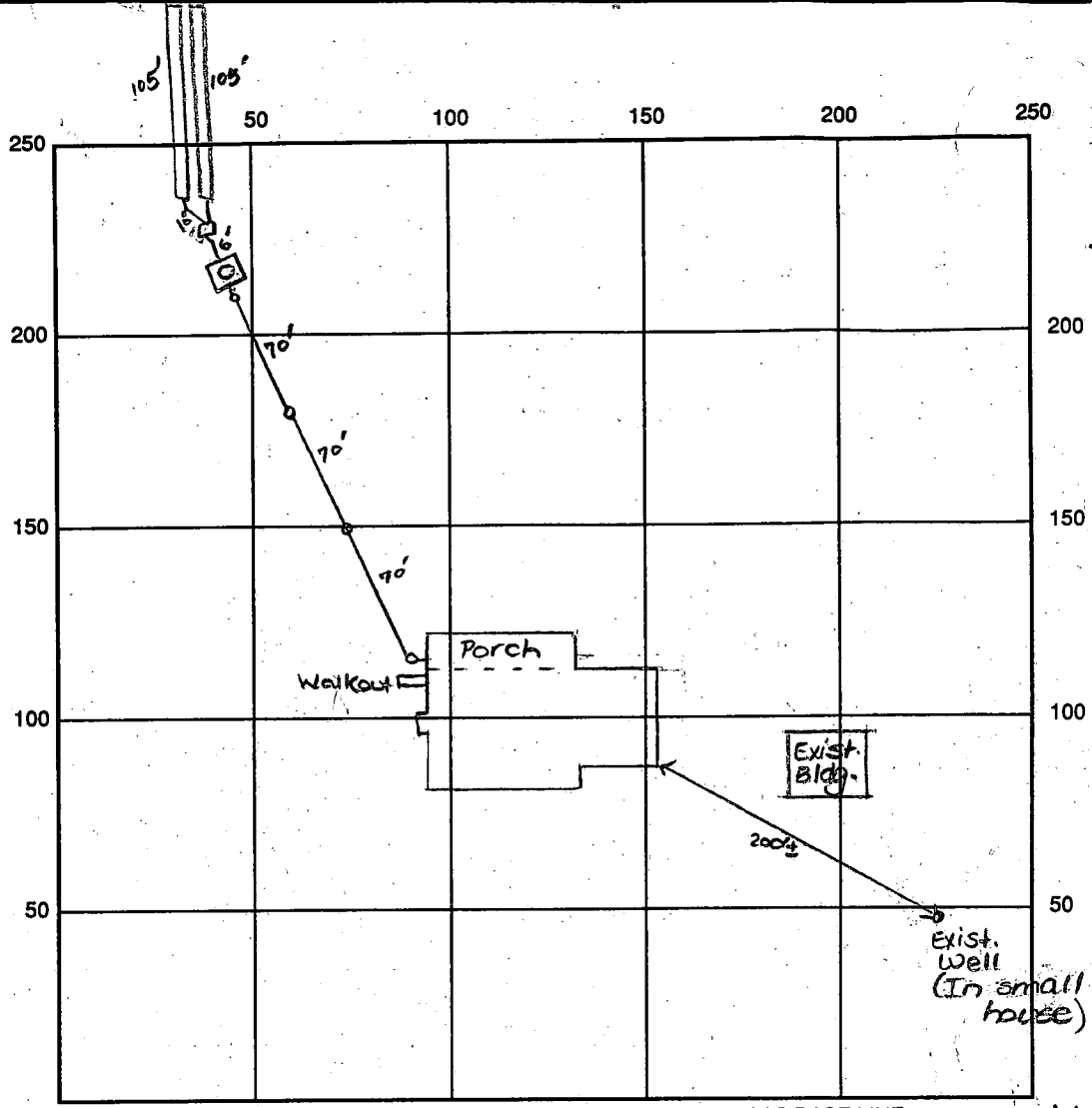

INDICATE NORTH - NAME ADJOINING ROADWAY AS BASE LINE → to Manor Lane

SEPTIC TANK LEVEL OK - 1250 gal CLEANOUTS 3 in line, manhole on st.

DISTRIBUTION BOX LEVEL OK

DRAIN FIELD/TITLE DEPTH 8 FT. TRENCH WIDTH 2 FT. INLET DEPTH 4 FT.

EFFECTIVE GRAVEL DEPTH 4 FT. TOTAL LENGTH 105' 105' → 210'

NUMBER OF TRENCHES 2 ONE SIDEWALL ~~AREA~~ AREA 840 SQ. FT.

DRYWALL INSIDE DIAMETER — FT. EFFECTIVE DEPTH BELOW INLET — FT.

ABSORBENT AREA 840 SQ. FT.

REMARKS: 3/16/95 Final - OK to cover all work as completed.
Materials at site to finish. DKS

DATE SYSTEM APPROVED 3/16/95 INSPECTOR [Signature]

APPLICATION

PERCOLATION TESTING

A 49870

P _____

HOWARD COUNTY HEALTH DEPARTMENT
BUREAU OF ENVIRONMENTAL HEALTH
3525-H ELLICOTT MILLS DRIVE/ELLICOTT CITY, MARYLAND 21043
TELEPHONE: 313-2640

PREVIOUS OR
EXISTING BARN SEALED BY _____
CHECK ITS CONDITION
CHECK FOR SEWAGE SYSTEM
1/27/94 (CW)

DISTRICT _____

DATE 2/7/95

TO: THE COUNTY HEALTH OFFICER
ELLICOTT CITY, MARYLAND

MAY HAVE BEEN
AN OLDER BURNED
HOUSE.

I HEREBY APPLY FOR THE NECESSARY TEST PRIOR TO APPLICATION FOR PERMIT TO CONSTRUCT (OR RECONSTRUCT) A SEWAGE DISPOSAL SYSTEM.

PROPERTY OWNER NATALIE ZIEGLER John + Natalie Zirschy

ADDRESS 3722 AUBURN ST. N.W. PHONE (H) (202) 686-2356
WASHINGTON, D.C. 20016 PHONE (W) (202) 898-7581

AGENT OR PROSPECTIVE BUYER CLARK FINEFROCK & SACKETT, INC.

ADDRESS 7135 MINSTREL WAY PHONE (410) 381-7500
COLUMBIA MD 21045

PROPERTY LOCATION:
SUBDIVISION "FOX'S FARM" - A SUBDIVISION OF
THE DOUGLASS MANSION LOT NO. PRESERVATION PLOT 1
4256
ROAD AND DESCRIPTION DEE MANOR LAKE

TAX MAP 23 PARCEL # 71

BLDG. PERMIT SIGNED
AND RETURNED 2/4/95
SINGLE FAMILY - 3 BDRM
(SINGLE FAMILY DWELLING OR COMMERCIAL)
BP-58069

SIZE OF LOT 1 7.12 AC TYPE BLDG. _____

THE SYSTEM INSTALLED UNDER THIS APPLICATION IS ACCEPTABLE ONLY UNTIL PUBLIC FACILITIES BECOME AVAILABLE. I FULLY UNDERSTAND THE FEE CONNECTED WITH THE FILING OF THIS PERC TEST APPLICATION IS NON-REFUNDABLE UNDER ANY CIRCUMSTANCES. I ALSO AGREE TO COMPLY WITH ALL M.O.S.H.A. REQUIREMENTS IN TESTING THIS LOT.

Wigand H. Theimer
Agent for Natalie Ziegler
(SIGNATURE OF APPLICANT)

APPROVED BY _____ FOR _____ DATE _____

DISAPPROVED BY _____ FOR _____ DATE _____

HOLD PENDING FURTHER TESTS _____

REASONS FOR REJECTION OR HOLDING _____

PERCOLATION TEST PLAT/PRELIMINARY PLAT - TITLE OR I.D. # _____ DATE _____

SITE DEVELOPMENT PLAN/FINAL PLAT - TITLE OR I.D. # _____ DATE _____

THIS IS NOT A PERMIT

4/9870

PRESERVATION PARCEL

COUNTY #

SOIL PROFILE

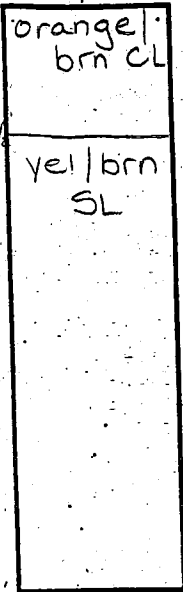

2

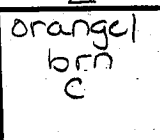

5'

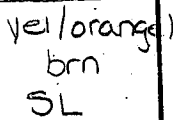

16

3

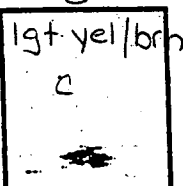

4 1/2'

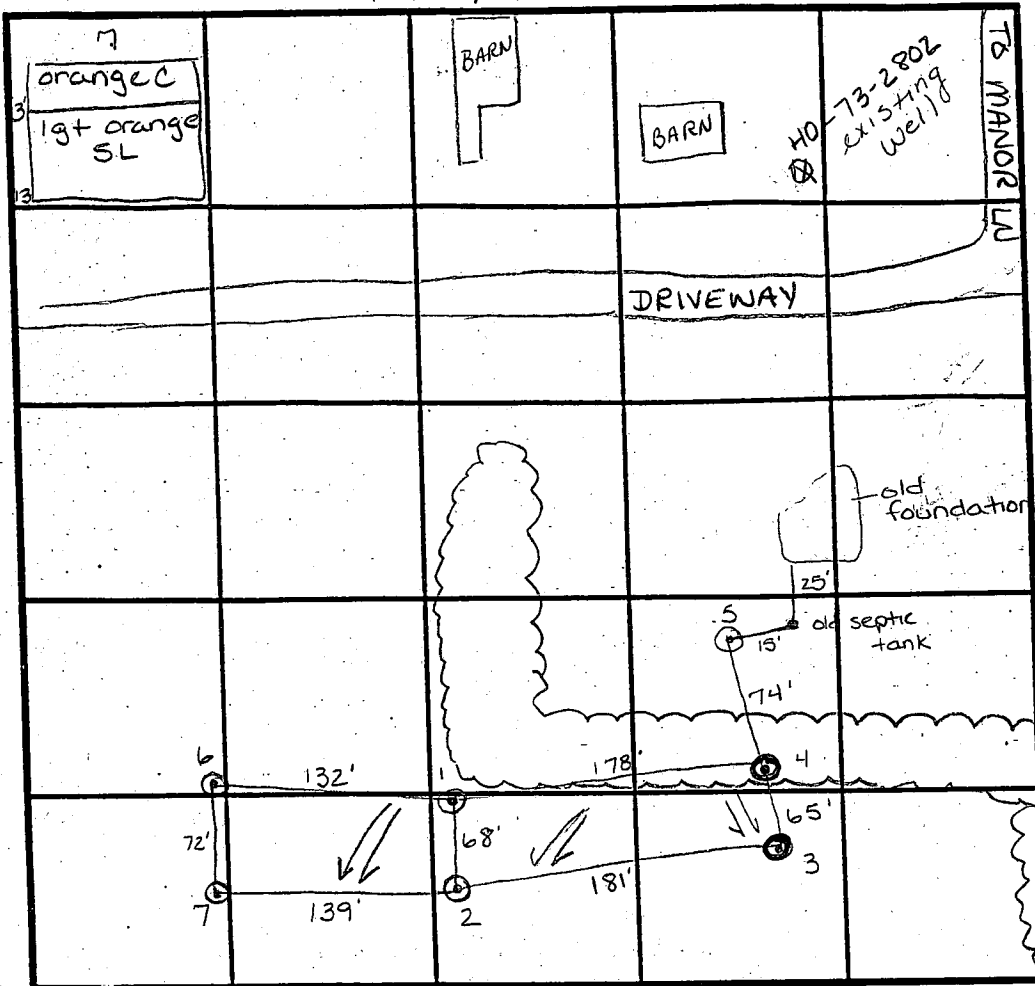
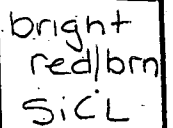

INDICATE NORTH - NAME ADJOINING ROADWAY AS BASE LINE.

SOIL PROFILE

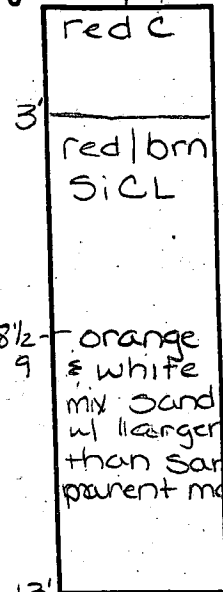

8 1/2'

9

5

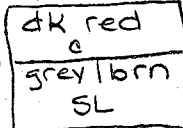

6

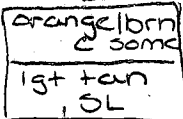

12 1/2'

DATE	TEST NO.	DEPTH	PRE-WET		TEST - 1" DROP		TIME
			START	STOP	START	STOP	
2/15/94	1	4 1/2' V14'	10:34 ³⁰	10:37	10:37	10:47 ³⁰	10 1/2 min
	2	4 1/2' V12'	10:45	> 30	min	---	F
	2	5 1/2' V12'	11:35 ⁴⁵	11:39 ³⁰	11:39 ³⁰	11:45	5 1/2 min
	③	4 1/2' V12'	11:04 ³⁰	> 30	min	---	F
	③	8 1/2' V12'	11:09 ³⁰	> 30	min	---	F
	④	5' V13'	11:25 ³⁰	> 30	min	---	F
	④	6' V13'	12:03	> 30	min	---	F
	5	5' V12'	12:15 ³⁰	12:37 ¹⁵	12:37 ¹⁵	1:05	27 3/4 min
	6	4 1/2' V12 1/2'	2:20	2:21 ⁴⁵	2:21 ⁴⁵	2:24	2 1/4 min
	7	4 1/2' V13'	2:21	2:24	2:24	2:26 ³⁰	2 1/2 min

REMARKS Existing well OK and barn not serviced by septic system
 TYPE OF SOIL Chester silt loam.
 TESTED BY A. Memiken / J. Nadeau ALSO PRESENT Chuck Zepp
 TRENCH DESIGN DATA: AVERAGE PERCOLATION TIME 7 min TRENCH WIDTH 2'
 INLET DEPTH 4' MAXIMUM BOTTOM DEPTH 8' SQ. FT./BEDROOM 210 ft²

copy of record plat
4/7/94

NATALIE ZIEGLER ZIRSCHNY, ET AL
FILE NO. 17-7868-278

49

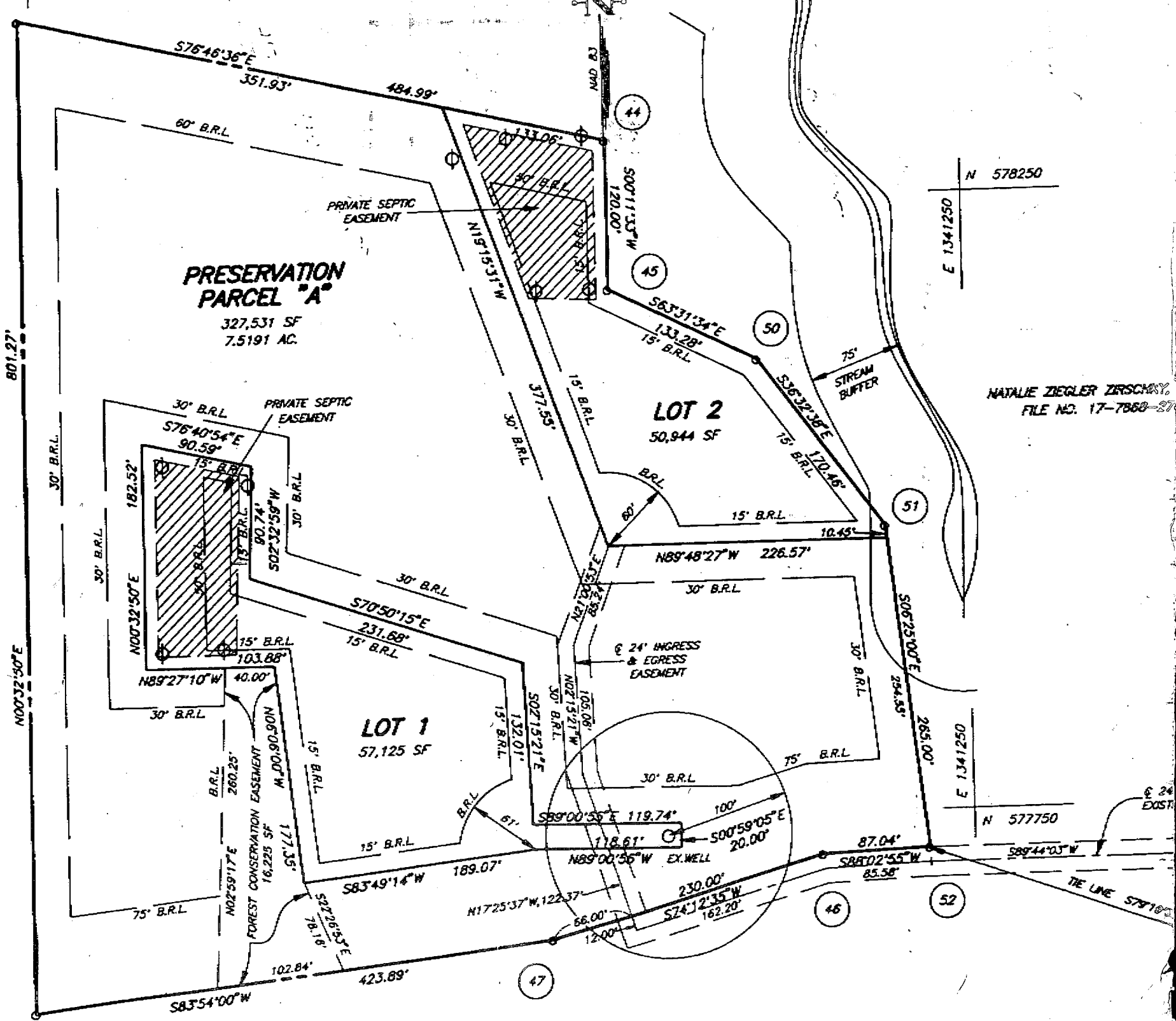

NATALIE ZIEGLER ZIRSCHNY,
FILE NO. 17-7868-278

N 578250

E 1341250

N 577750

E 1341250

E 24' EGRESS

TRAIL LINE S77100'

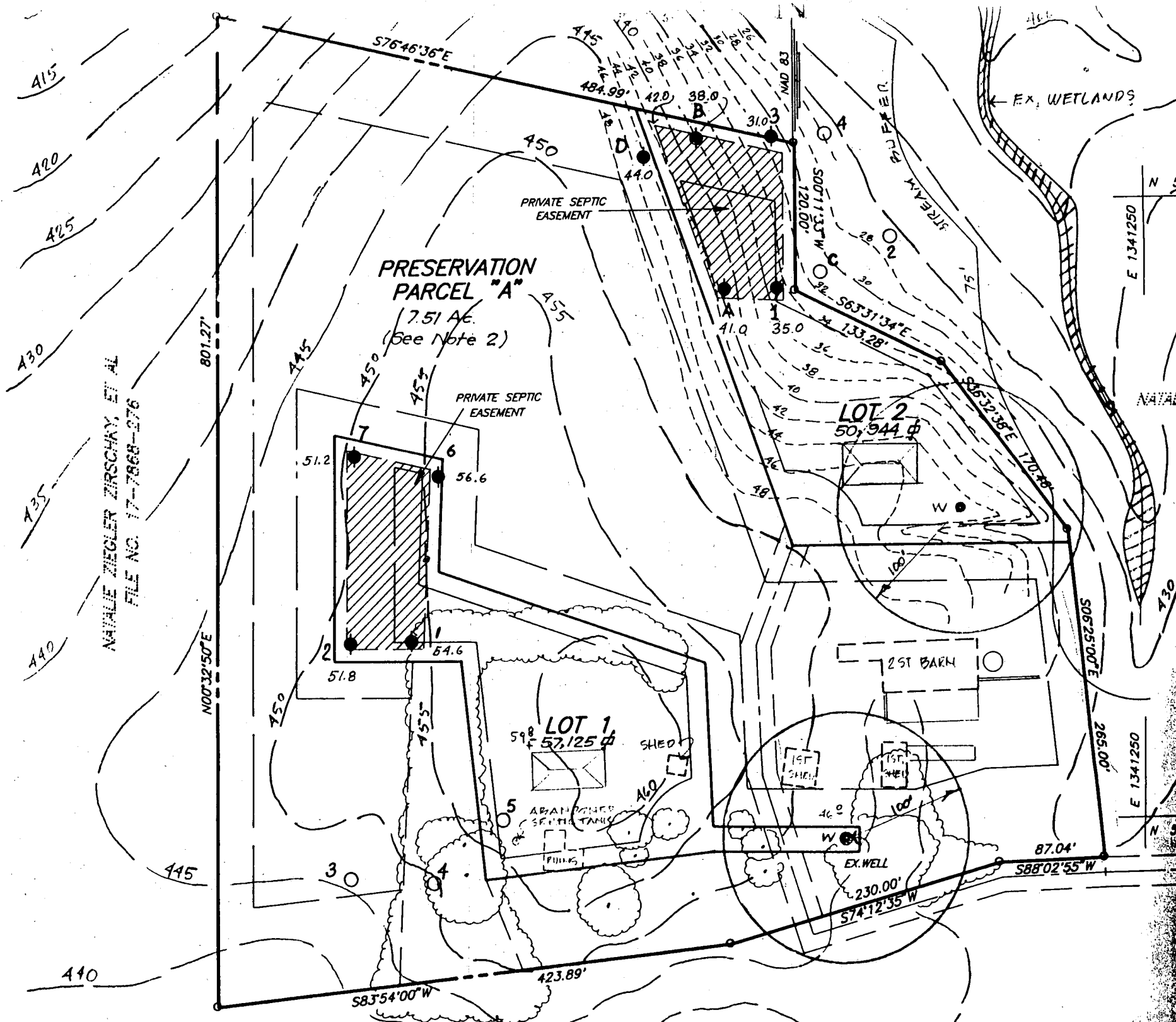

415

420

425

430

435

440

440

NAVALE ZIEGLER ZIRSCHNY, ET AL
FILE NO. 17-7868-276

801.27'

N00°32'50"E

S76°46'36"E

S83°54'00"W

PRIVATE SEPTIC EASEMENT

PRIVATE SEPTIC EASEMENT

**PRESERVATION
PARCEL "A"**
7.51 Ac.
(See Note 2)

LOT 1,
59.8
57,125 sq ft

LOT 2
50,944 sq ft

2ST BARN

APARTMENT SEPTIC TANK

EX. WELL

87.04'

230.00'

S74°12'35"W

S88°02'55"W

S06°25'00"E

265.00'

E 1341250

E 1341250

N 57

N 57

EX. WETLANDS

STREAM CULVERT

S00°11'33"W
120.00'

S2°56'31'34"E
133.28'

S85°32'38"E
170.48'

415
410
405
400
395
390
385
380
375
370
365
360
355
350
345
340
335
330
325
320
315
310
305
300
295
290
285
280
275
270
265
260
255
250
245
240
235
230
225
220
215
210
205
200
195
190
185
180
175
170
165
160
155
150
145
140
135
130
125
120
115
110
105
100
95
90
85
80
75
70
65
60
55
50
45
40
35
30
25
20
15
10
5
0

450

455

445

450

455

450

455

445

440

445

423.89'

440

445

450

455

460

465

470

475

480

485

490

495

500

505

510

515

520

525

530

535

540

545

550

555

560

565

570

575

580

585

590

595

600

605

610

615

620

625

630

635

640

645

650

655

660

665

670

675

680

685

690

695

700

705

710

715

720

725

730

735

740

745

750

755

760

765

770

775

780

785

790

795

800

805

810

815

820

825

830

835

840

845

850

855

860

865

870

875

880

885

890

895

900

905

910

915

920

925

930

935

940

945

950

955

960

965

970

975

980

985

990

995

1000

1005

1010

1015

1020

1025

1030

1035

1040

1045

1050

1055

1060

1065

1070

1075

1080

1085

1090

1095

1100

1105

1110

1115

1120

1125

1130

1135

1140

1145

1150

1155

1160

1165

1170

1175

1180

1185

1190

1195

1200

1205

1210

1215

1220

1225

1230

1235

1240

1245

1250

1255

1260

1265

1270

1275

1280

1285

1290

1295

1300

1305

1310

1315

1320

1325

1330

1335

1340

1345

1350

1355

1360

1365

1370

1375

1380

1385

1390

1395

1400

1405

1410

1415

1420

1425

1430

1435

1440

1445

1450

1455

1460

1465

1470

1475

1480

1485

1490

1495

1500

1505

1510

1515

1520

1525

1530

1535

1540

1545

1550

1555

1560

1565

1570

1575

1580

1585

1590

1595

1600

1605

1610

1615

1620

1625

1630

1635

1640

1645

1650

1655

1660

1665

1670

1675

1680

1685

1690

1695

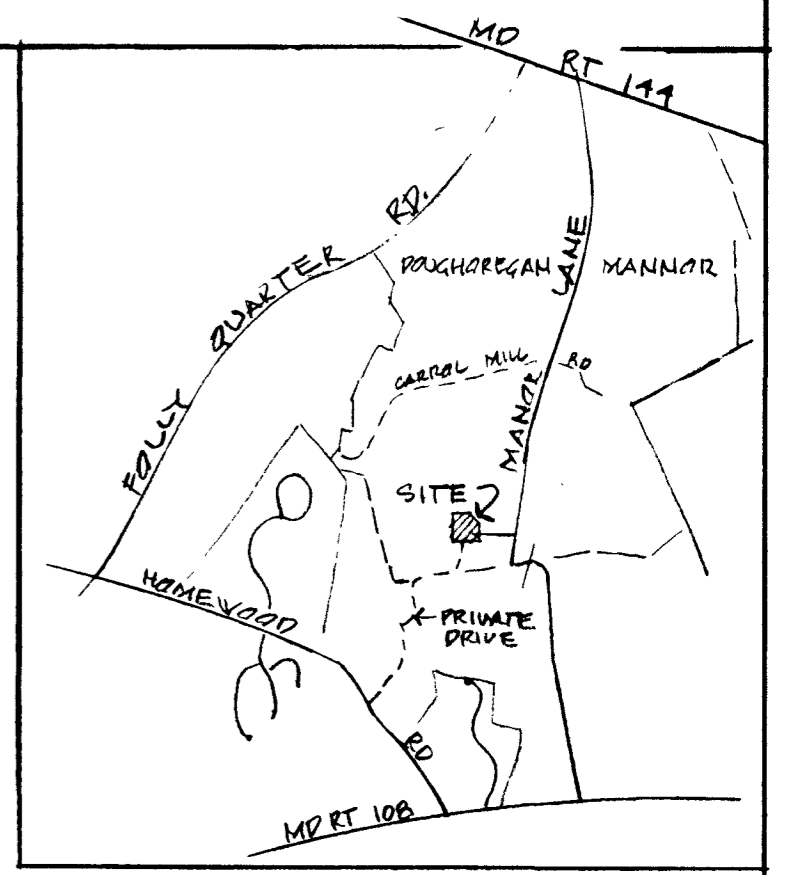

VICINITY MAP

ANY EXISTING PLUMBED STRUCTURES?
 - WELL & SEPTIC S?
 NEAREST PLUMBED STRUCTURE?
 DOES EXISTING WELL SERVE?
 SOMETHING SEPARATE TANK?
 A SEPARATE PARCEL?
 WELLS FOR NEW CONSTRUCTION
 MUST BE IN COMPLIANCE WITH CURRENT WELL CONSTRUCTION REGS.
 EXISTING WELL 1 1/2" REASONABLY SOUND
 COULD BE CONTINUED FOR INSTALLATION PLUMBING

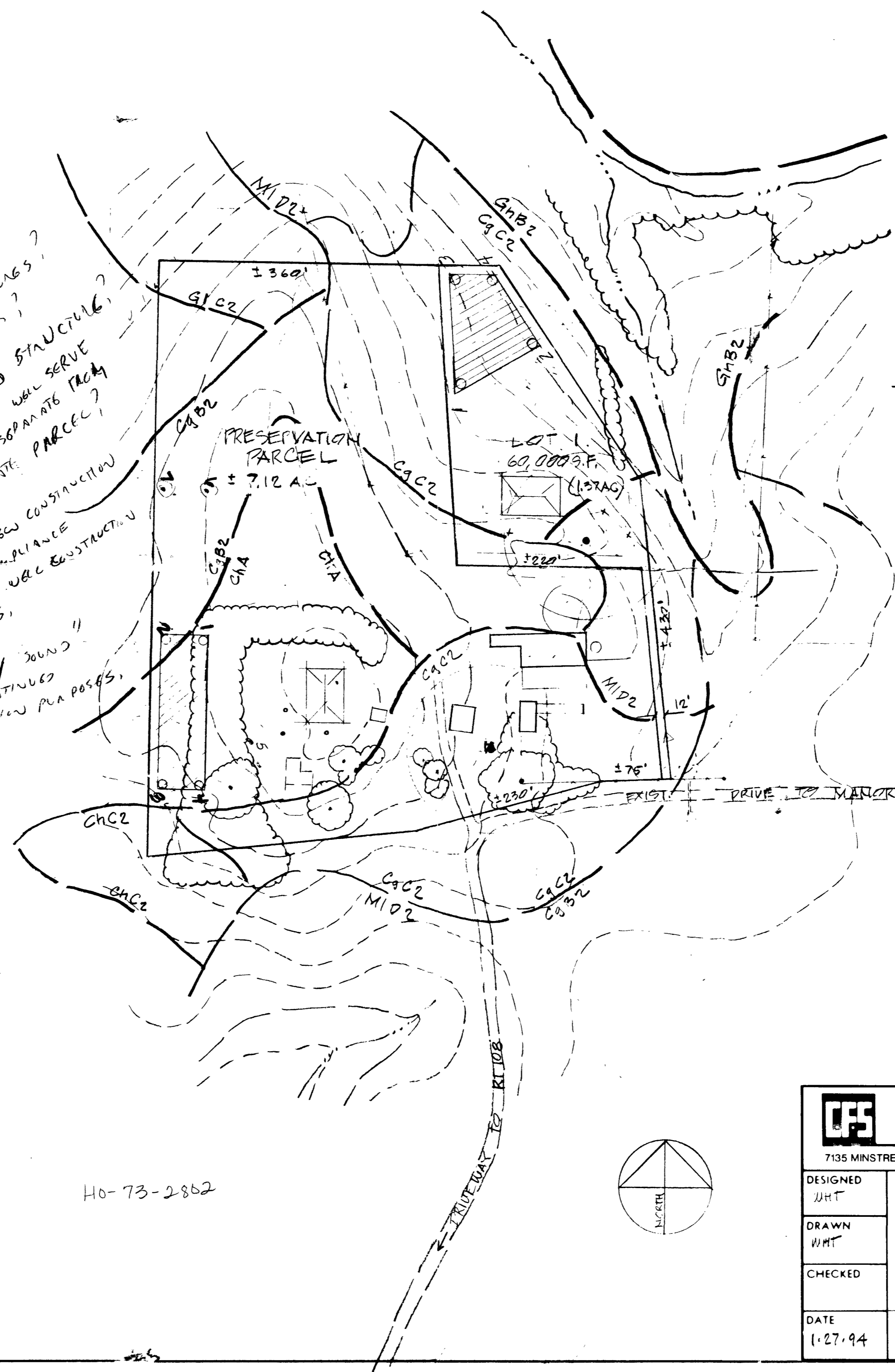

NOTES

1. ZONE RC-DEO
2. PROPOSED MINOR SUBDIVISION:
 LOT 1 < 60,000 S.F. OR 1.38 AC
 PRESERVATION PARCEL ± 7.12 AC
 TOTAL AREA OF SUBDIVISION ± 8.5 AC
3. ACCESS TO PUBLIC ROAD TO BE PROVIDED BY EASEMENT VIA MANOR LANE TO MD. RT 144
4. SEE SOILS MAP # 19
 EXISTING SOILS:
 CHA, CgB2, CgC2, MID2

HO-73-2862

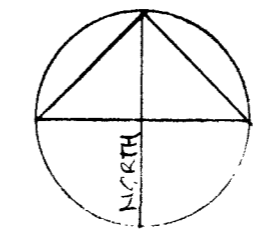

 CLARK • FINEFROCK & SACKETT, INC. ENGINEERS • PLANNERS • SURVEYORS 7135 MINSTREL WAY • COLUMBIA, MD. 21045 • (301) 381-7200 - BALTO. • (301) 621-8100 - WASH.		
DESIGNED WHT	RC CLUSTER SKETCH FOX'S FARM A SUBDIVISION OF DOUGHOREGAN MANOR PARCEL # 71 TAX MAP # 23 HOWARD COUNTY, MARYLAND FOR: NATALIE ZIEGLER 3722 ALBEMARLE STREET, N.W., WASHINGTON DC, 20016	SCALE 1" = 100'
DRAWN WHT		DRAWING
CHECKED		JOB NO.
DATE 1.27.94		FILE NO. 93-171 P

NOTE:
 1. MANHOLE CLEANOUT MAY BE REQUIRED ON SEPTIC TANK IF GREATER THAN 3 FEET BELOW GRADE.
 2. LENGTH OF TRENCH TO BE DETERMINED AT TIME OF SEPTIC PERMIT ISSUANCE.

 CLARK • FINEFROCK & SACKETT, INC. ENGINEERS • PLANNERS • SURVEYORS 7135 MINSTREL WAY • COLUMBIA, MD. 21045 • (410) 381-7500 - BALTO. • (301) 621-8100 -		DESIGNED	SITE DEVELOPMENT PLAN LOT 1 FOX'S FARM TAX MAP-23 Part of PARCEL-17 3rd ELECTION DISTRICT HOWARD COUNTY, MARYLAND	SCALE
		R.M.T.		1"
		DRAWN		DATE
		R.M.T.		1-27-95
		CHECKED		FOR:
		<i>fine</i>		MT. BAY HOMES, INC. 10304-A Baltimore National Pike Ellicott City, Maryland 21043

PRESERVATION
 PARCEL "A"
 327,531 #

Approved Septic System Plan
 Howard County Health Department

Amy McMillin 2/14/95
 Signature Date

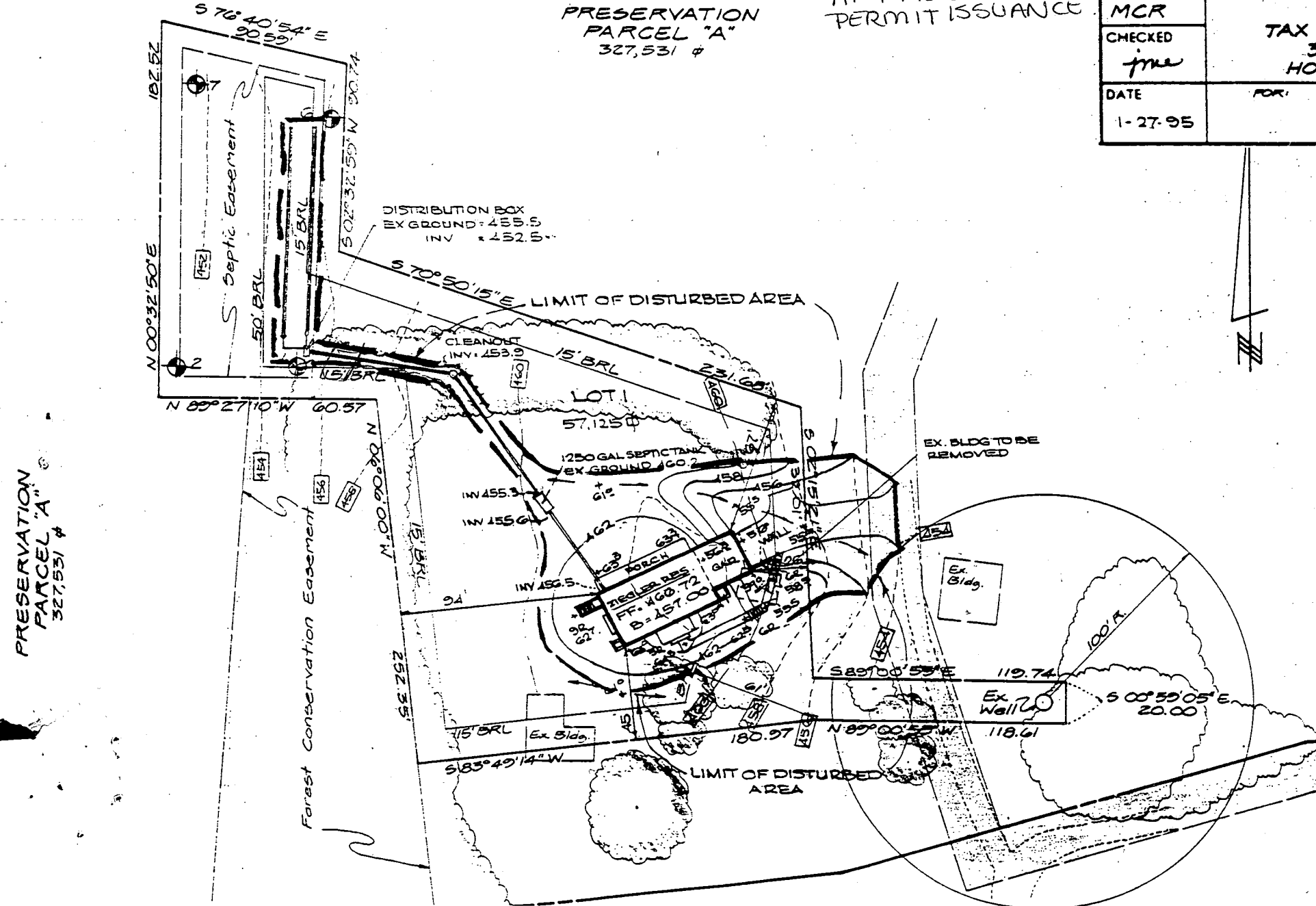

24' Ingress and Egress
 Ex. 16' Wide Drive to M
 by Lots 1, 2, Pres. Parcel
 Parcel 71.