

PERMIT

SEWAGE DISPOSAL SYSTEM

DEPARTMENT OF HEALTH AND MENTAL HYGIENE

P 50590

A 496680

DISTRICT 5th

DATE 3-21-95

DATE SYSTEM APPROVED 3/30/95

INSPECTOR C.B.

HOWARD COUNTY HEALTH DEPARTMENT

BUREAU OF ENVIRONMENTAL HEALTH

~~XX7818933~~ 313-2640

INDEXED
05-418199

Adamson Plumbing & Heating

IS PERMITTED TO INSTALL ALTER

ADDRESS 7825 McCellan Avenue, Boonsboro, Maryland 21713 PHONE 301-416-3968

SUBDIVISION Fulton Manor LOT 29 ROAD 12355 Pleasant View Drive

PROPERTY OWNER Mr. and Mrs. John Morton

ADDRESS _____

SEPTIC TANK CAPACITY 1250 GALLONS

NUMBER OF BEDROOMS 4

210 SQUARE FEET PER BEDROOM

LINEAR FEET OF TRENCH REQUIRED 280

**BLDG. PERMIT SIGNED
AND RETURNED 7-24-95**
*Serial # 57925-
SFD - Deck*

TRENCHES - Trench to be 3 feet wide. Inlet 4 feet below original grade. Bottom maximum depth 6 feet below original grade. Effective area begins at 4 feet below original grade. 2 feet of stone below distribution pipe.

LOCATION - Place distribution box 130 feet up the left lot line (250.00') and 15 feet off that same lot line when facing the lot from Pleasant View Drive. Run trenches on contour toward the back lot line.

NOTES - No trench to exceed 100 feet in length. Provide 6" - 8" diameter cleanout and cap to grade or above on septic tank. *OK 2/24/95 DKS*

PLANS APPROVED BY Amy McMillen DATE 12/19/94

COVER NO WORK UNTIL INSPECTED AND APPROVED

NEITHER THE HOWARD COUNTY COUNCIL NOR THE HEALTH DEPARTMENT IS RESPONSIBLE FOR THE SUCCESSFUL OPERATION OF ANY SYSTEM

NOTE: CLEANOUT REQUIRED EVERY 70 FEET OF SEWER LINE AND/OR AT 90° SWEEPS IN LINES FROM HOUSE TO DRAIN FIELDS, 90° ELBOWS NOT ACCEPTABLE.

NOTE: ALL PARTS OF SEPTIC SYSTEMS (I.E. TANK, DISTRIBUTION BOX TRENCHES) TO BE 100 FEET FROM WELL (UNLESS OTHERWISE SPECIFICALLY AUTHORIZED)

NOTE: IF DEEP TRENCH(ES) ARE USED CALL FOR INSPECTION BEFORE AND AFTER PLACING GRAVEL IN TRENCH(ES) *Boo 128082 - 11/7/2001*

NOTE: NO DRY WELL SHALL EXCEED 15 FOOT IN DIAMETER NO ABSORPTION TRENCH TO EXCEED 100 FEET IN LENGTH

NOTE: ALL PIPE FROM HOUSE TO SEPTIC TANK MUST BE CAST IRON OR SCHEDULE 35/40 PVC OR ABS

PERMIT VOID AFTER TWO YEARS

NOTE: INSTALL STAND PIPE ON SEPTIC TANK AND DRY WELL STAND PIPES MUST BE 6 INCHES IN DIAMETER CAST IRON, CONCRETE OR TERRA COTTA OR PVA OR ABS ACCEPTED. IF TOP OF SEPTIC TANK IS DEEPER THAN 3 FEET. MANHOLE TO GRADE REQUIRED.

NOTE: DISTRIBUTION BOXES MUST HAVE BAFFLES

**BLDG. PERMIT SIGNED
AND RETURNED 12/5/96**
*Serial # B01103303
KRM Addition
Sunor*

***INSTALLER IS RESPONSIBLE FOR OBTAINING FINAL APPROVAL ON THIS PERMIT**

A 496680

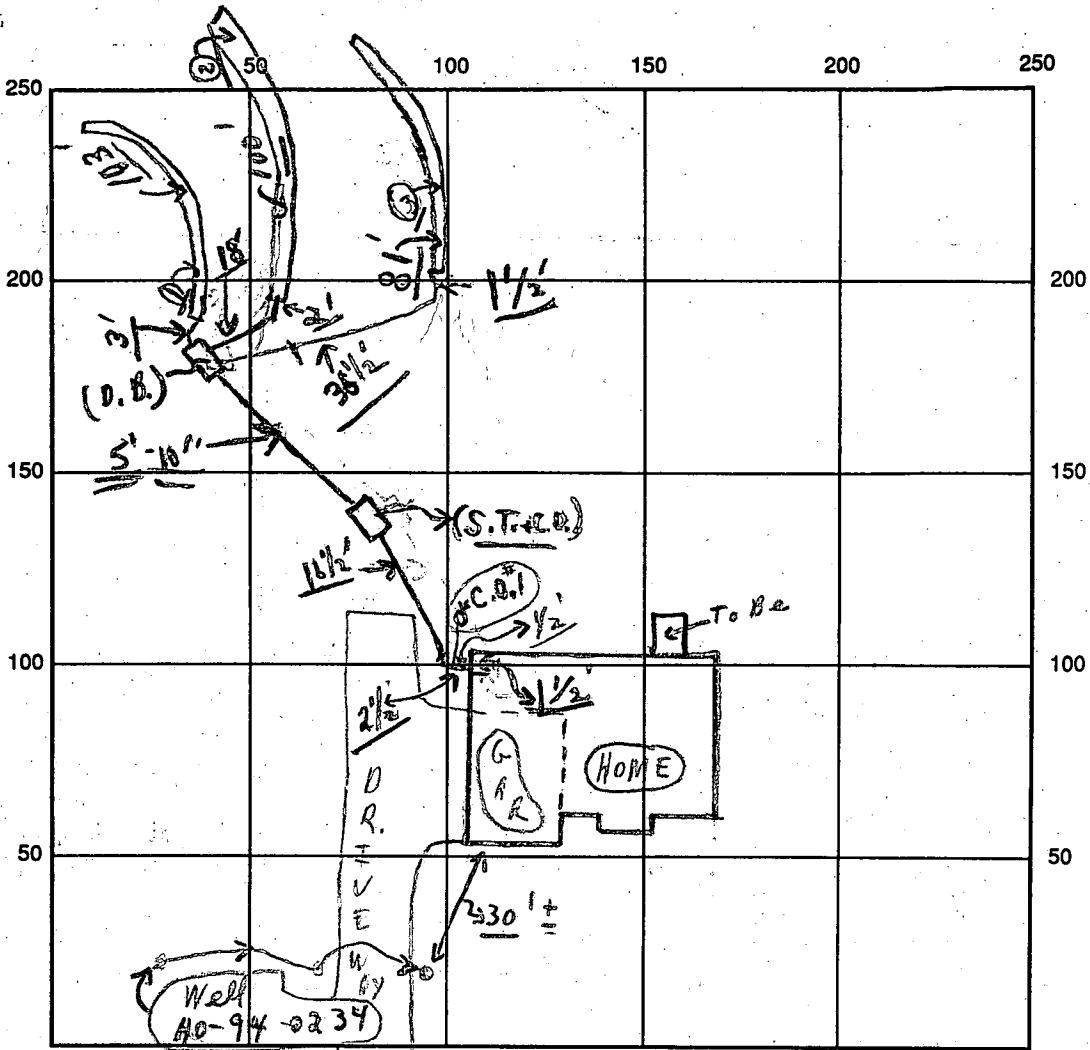

INDICATE NORTH - NAME ADJOINING ROADWAY AS BASE LINE

SEPTIC TANK LEVEL OK Pleasant View Drive S.T. #1 C.O. OK
 CLEANOUTS \longleftrightarrow
 DISTRIBUTION BOX LEVEL OK (Baffles in)
 DRAIN FIELD/TITLE DEPTH 6 FT. TRENCH WIDTH 3 FT. INLET DEPTH 4 FT.
 EFFECTIVE GRAVEL DEPTH 2 FT. { TOTAL LENGTH 81' FT. } = (284) +
 NUMBER OF TRENCHES 3 ONE ~~SQUARE~~/BOTTOM AREA 852 SQ. FT.
 DRYWALL INSIDE DIAMETER ~ FT. EFFECTIVE DEPTH BELOW INLET ~ FT.
 ABSORBENT AREA 852 SQ. FT.

REMARKS: 3/30/95 Final - all done; OK

3/30 W.P.I. Final also; OK
 DATE SYSTEM APPROVED 3/30/95 INSPECTOR Charles Bryan Streaker

APPLICATION

PERCOLATION TESTING

A 496680

P _____

HOWARD COUNTY HEALTH DEPARTMENT
BUREAU OF ENVIRONMENTAL HEALTH
P.O. BOX 476 ELLICOTT CITY, MARYLAND 21043
TELEPHONE: 461-9933

DISTRICT FIFTH

DATE SEPTEMBER 13,

TO: THE COUNTY HEALTH OFFICER
ELLICOTT CITY, MARYLAND

I, HEREBY, APPLY FOR THE NECESSARY TEST IN ORDER TO CONSTRUCT (OR RECONSTRUCT) A SEWAGE DISPOSAL SYSTEM.

PROPERTY OWNER OTHA D. UPCHURCH Mr. + Mrs. John Morton

ADDRESS 457 OLD ORCHARD CIRCLE PHONE 988-9551

PROSPECTIVE BUYER SALE AS OWNER

ADDRESS _____ PHONE _____

PROPERTY LOCATION:

SUBDIVISION UPCHURCH PROPERTY (FULTON MAJOR LOT NO. 29

ROAD AND DESCRIPTION 12276 HALL SHOP ROAD (12355 Pleasant View Drive)
HIGHLAND MARYLAND

TAX MAP 40 PARCEL # 16A E 205

SIZE OF LOT 44,175 sq ft TYPE BLDG. SINGLE FAMILY DWELLING
(SINGLE FAMILY DWELLING OR COMMERCIAL)

BLDG. PERMIT SIGNED
AND RETURNED 3/4/95
Serial # 57925-4Bmm

THE SYSTEM INSTALLED UNDER THIS APPLICATION IS ACCEPTABLE ONLY UNTIL PUBLIC FACILITIES BECOME AVAILABLE. I FULLY UNDERSTAND THE FEE CONNECTED WITH THE FILING OF THIS PERC TEST APPLICATION IS NON-REFUNDABLE UNDER ANY CIRCUMSTANCES. I ALSO AGREE TO COMPLY WITH ALL M.O.S.H.A. REQUIREMENTS IN TESTING THIS LOT.

[Signature]

(SIGNATURE OF APPLICANT)

APPROVED BY _____ FOR _____ DATE _____

REJECTED BY _____ FOR _____ DATE _____

HOLD PENDING FURTHER TESTS _____ DATE _____

REASONS FOR REJECTION OR HOLDING _____

HD-216

THIS IS NOT A PERMIT

A 496680

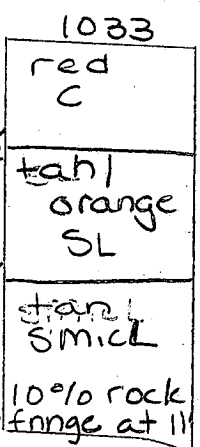
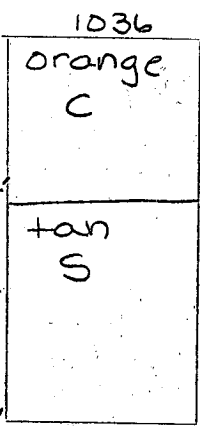
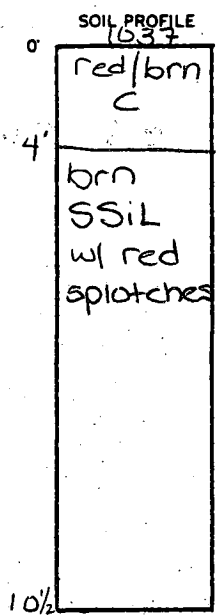
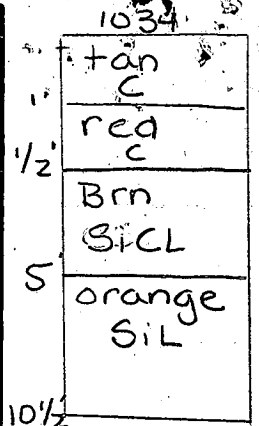
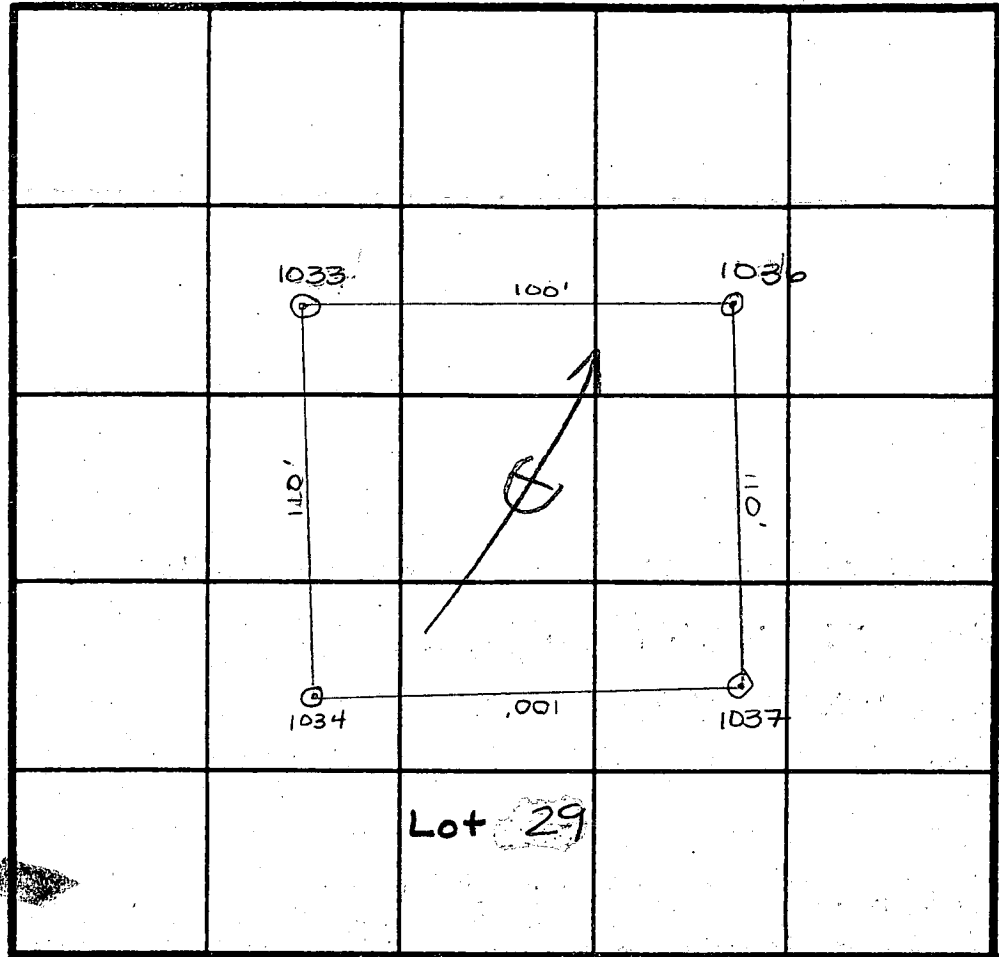

INDICATE NORTH: NAME ADJOINING ROADWAY AS BASE LINE.

DATE	TEST NO.	DEPTH	PRE-WET		TEST - 1" DROP		TIME
			START	STOP	START	STOP	
10/15/93	1034	4' v10 1/2	3:15	3:19	3:19	3:27	8
	1034	7' v10 1/2	3:09	3:11 ³⁰	3:11 ³⁰	3:14	2 1/2
	1033	3' v11	2:48	2:49	2:49	2:51	2
	1036	5' v11	11:42 ³⁰	11:43 ¹⁵	11:43 ¹⁵	11:44	1
	1036	repour	11:45 ³⁰	11:46 ³⁰	11:46 ³⁰	11:48	1 1/2
	1037	Visual only	to 10ft		—		DK
	1037						

REMARKS

TYPE OF SOIL Manor

TESTED BY Amy McMillen/Craig Williams ALSO PRESENT Dan Ketterman

trench width [3'] inlet depth [4'] max bottom depth [6'] sq ft/bdrm [210]

B 1 1224 SEQUENCE NO. (DP USE ONLY) STATE OF MARYLAND APPLICATION FOR PERMIT TO DRILL WELL please print or type STATE PERMIT NUMBER 40-94-0234

(THIS NUMBER IS TO BE PUNCHED IN COLS. 3-6 ON ALL CARDS) fill in this form completely

Date Received (APA) 101494

OWNER INFORMATION

UPCHURCH PROP PART.

PO BOX 1321

ELLICOTT CITY MD 21041

DRILLER INFORMATION MSD/MGD/MWD

Ralph Mayne 116

Driller's Name: Ralph Mayne (well drilling) License No. 80

Firm Name: Sizo Brown Church Rd. Wth. Ark

Address: Ralph Mayne 10/13/94

Signature: Date

B 2 WELL INFORMATION

APPROX. PUMPING RATE (GAL. PER MIN.) 5

AVERAGE DAILY QUANTITY NEEDED (GAL. PER DAY) 500

USE FOR WATER (CIRCLE APPROPRIATE BOX)

HOME (SINGLE OR DOUBLE HOUSEHOLD UNIT ONLY)

FARMING (LIVESTOCK WATERING & AGRICULTURAL IRRIGATION)

INDUSTRIAL, COMMERCIAL, STATE AND FEDERAL GOV. OTHER (REQUIRES APPROPRIATION PERMIT)

PUBLIC OR PRIVATE WATER COMPANY (REQUIRES APPROPRIATION PERMIT AND STATE HEALTH DEPARTMENT APPROVAL)

TEST, OBSERVATION, MONITORING (MAY REQUIRE APPROPRIATION PERMIT)

APPROXIMATE DEPTH OF WELL 150 FEET

APPROXIMATE DIAMETER OF WELL 6" NEAREST INCH

METHOD OF DRILLING (circle one)

BORED (or Augered) JETTED Jetted & DRIVEN

AIR-ROTARY AIR-PERCussion ROTARY (Hydraulic Rotary)

CABLE REVerse-ROTary Drive-POINT

other

REPLACEMENT OR DEEPEMED WELLS (CIRCLE APPROPRIATE BOX)

THIS WELL WILL NOT REPLACE AN EXISTING WELL

THIS WELL WILL REPLACE A WELL THAT WILL BE ABANDONED AND SEALED

THIS WELL WILL REPLACE A WELL THAT WILL BE USED AS A STANDBY - CONTACT LOCAL APPROVING AUTHORITY FOR POLICY ON STANDBY WELLS

THIS WELL WILL DEEPEM AN EXISTING WELL

PERMIT NUMBER OF WELL TO BE REPLACED OR DEEPEMED (IF AVAILABLE)

Not to be filled in by driller (OEP USE ONLY)

APPROX. PERMIT NUMBER GAP

FORCE WRITE INITIALS IN BOX PERMIT No. 40-94-0234

SPECIAL CONDITIONS 410-461-2855

NOTE = APPROVING AUTHORITIES SHOULD USE SEPARATE SHEET IF NEEDED =

B 3 LOCATION OF WELL

HOWARD COUNTY

UPCHURCH PROP.

SECTION 44-46 LOT 48-50

HIGHLAND

MILES FROM TOWN (enter 0 if in town) 2 MI

B 4 DIRECTION OF WELL FROM TOWN (CIRCLE BOX)

PLEASANT VIEW DR. NEAR WHAT ROAD

ON WHICH SIDE OF ROAD (CIRCLE APPROPRIATE BOX)

DISTANCE FROM ROAD 20

ENTER FT OR MI FT

TAX MAP: BLK: PARCEL:

NOT TO BE FILLED IN BY DRILLER HEALTH DEPARTMENT APPROVAL

HOWARD COUNTY NAME A496680 COUNTY NO.

STATE SIGNATURE DATE ISSUED 102494 Charles Began 10/24/95

CO SIGNATURE EXP. DATE

NORTH GRID 488000 EAST GRID 0814000

SHOW MAJOR FEATURES OF BOX & LOCATE WELL WITH AN X

SOURCES OF DRILLING WATER

1. well

WRITE THE BOX NUMBER FROM THE MAP HERE

810 14

480 28

000 000

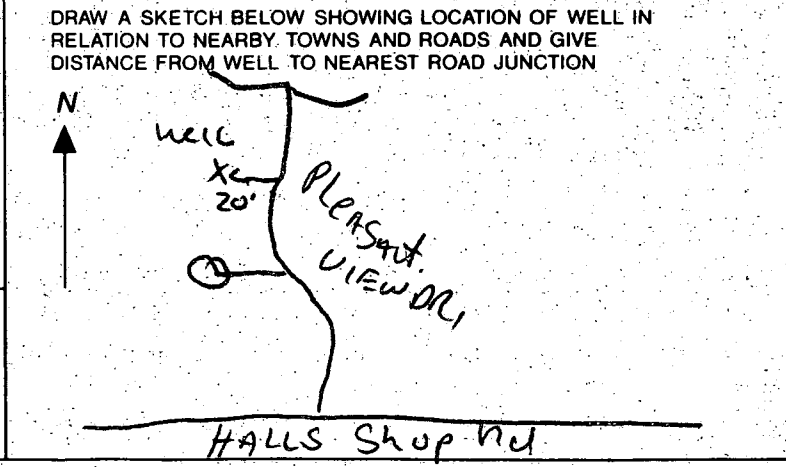

C1 4588

SEQUENCE NO. (DENV USE ONLY)

STATE OF MARYLAND WELL COMPLETION REPORT

THIS REPORT MUST BE SUBMITTED WITHIN 45 DAYS AFTER WELL IS COMPLETED.

(THIS NUMBER IS TO BE PUNCHED IN COLS. 3-6 ON ALL CARDS)

COUNTY NUMBER A# 496680

ST/CO USE ONLY DATE RECEIVED

DATE WELL COMPLETED

Depth of Well 245 (TO NEAREST FOOT)

PERMIT NO. FROM "PERMIT TO DRILL WELL" H0-94-0234

OWNER UPCHURCH PROP. PART. last name PLEASANT VIEWOR first name TOWN HIGHLAND SUBDIVISION UPCHURCH SECTION LOT 29

WELL LOG Not required for driven wells STATE THE KIND OF FORMATIONS PENETRATED, THEIR COLOR, DEPTH, THICKNESS AND IF WATER BEARING

Table with columns: DESCRIPTION (Use additional sheets, if needed), FEET (FROM, TO), Check if water bearing. Rows include Top Soil, Sandy, Sand Stone, MICKA, Sand Stone, MICKA.

GROUTING RECORD WELL HAS BEEN GROUTED (YES/NO) TYPE OF GROUTING MATERIAL CEMENT BENTONITE CLAY NO. OF BAGS 15 NO. OF POUNDS 1500

CASING RECORD casing types insert appropriate code below ST CO STEEL CONCRETE PL OT PLASTIC OTHER

MAIN CASING TYPE Nominal diameter top (main) casing of main casing (nearest inch) Total depth of main casing (nearest foot) PL 6 55

OTHER CASING (if used) diameter inch depth (feet) from to.

SCREEN RECORD screen type or open hole insert appropriate code below ST BR HO STEEL BRASS BRONZE OPEN HOLE PL OT PLASTIC OTHER

IN HARD ROCK AREAS, IDENTIFY SPECIFICALLY WHERE SATURATED FRACTURES WERE OBSERVED. WELL HYDROFRACTURED YES/NO

CIRCLE APPROPRIATE LETTER. A A WELL WAS ABANDONED AND SEALED WHEN THIS WELL WAS COMPLETED E ELECTRIC LOG OBTAINED P TEST WELL CONVERTED TO PRODUCTION WELL

I HEREBY CERTIFY THAT THIS WELL HAS BEEN CONSTRUCTED IN ACCORDANCE WITH COMAR 26.04.04 "WELL CONSTRUCTION" AND IN CONFORMANCE WITH ALL CONDITIONS STATED IN THE ABOVE CAPTIONED PERMIT, AND THAT THE INFORMATION PRESENTED HEREIN IS ACCURATE AND COMPLETE TO THE BEST OF MY KNOWLEDGE.

DRILLERS IDENT. NO. 116 DRILLERS SIGNATURE (MUST MATCH SIGNATURE ON APPLICATION)

SITE SUPERVISOR (sign. of driller or journeyman responsible for sitework if different from permittee)

DEPTH (nearest ft.) HO 53 245. EACH SCREEN SLOT SIZE 1 2 3 DIAMETER OF SCREEN (NEAREST INCH)

GRAVEL PACK IF WELL DRILLED WAS FLOWING WELL INSERT F IN BOX 68

MDE USE ONLY (NOT TO BE FILLED IN BY DRILLER) T (E.R.O.S.) W Q 70 72 74 75 76 TELESCOPE CASING LOG INDICATOR OTHER DATA

PUMPING TEST HOURS PUMPED (nearest hour) 3 PUMPING RATE (gal. per min. to nearest gal.) 5 METHOD USED TO MEASURE PUMPING RATE Bucket WATER LEVEL (distance from land surface) BEFORE PUMPING WHEN PUMPING TYPE OF PUMP USED (for test) A air P piston T turbine C centrifugal R rotary O other (describe below) J jet S submersible

PUMP INSTALLED DRILLER WILL INSTALL PUMP YES/NO IF DRILLER INSTALLS PUMP, THIS SECTION MUST BE COMPLETED FOR ALL WELLS EXCEPT HOME USE TYPE OF PUMP INSTALLED PLACE (A,C,J,P,R,S,T,O) IN BOX - SEE ABOVE: CAPACITY: GALLONS PER MINUTE (to nearest gallon) PUMP HORSE POWER PUMP COLUMN LENGTH (nearest ft.) CASING HEIGHT (circle appropriate box and enter casing height) LAND SURFACE (nearest foot)

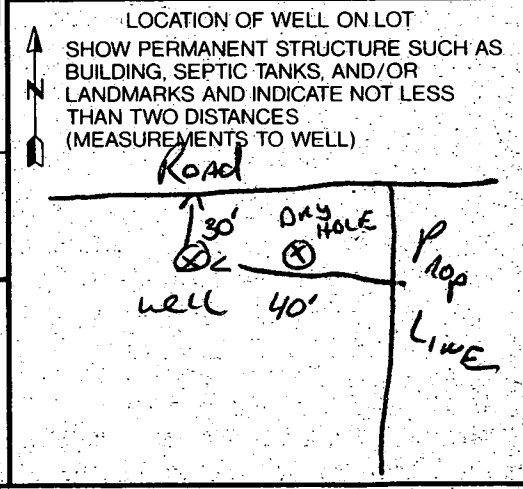

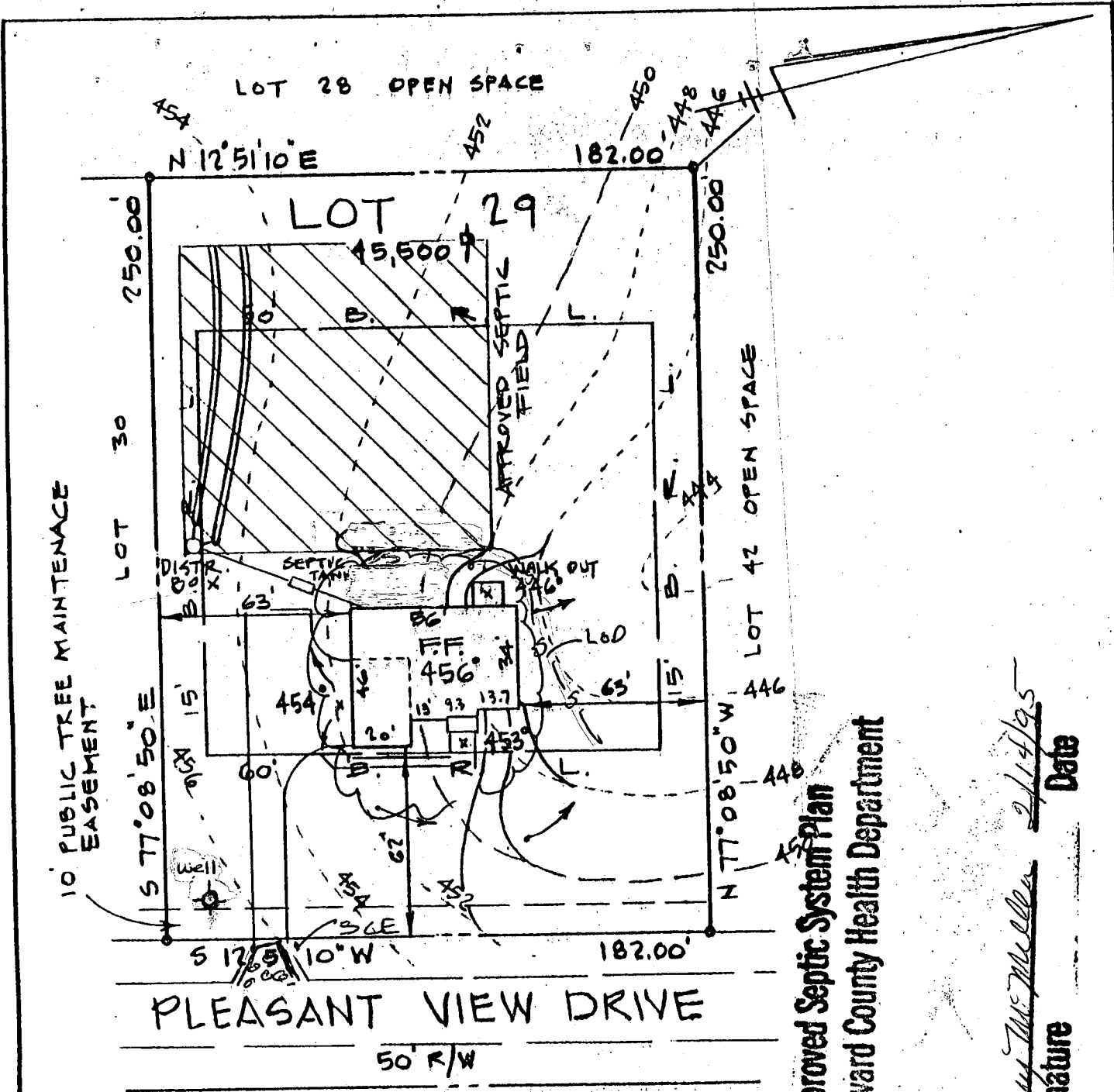

Approved Septic System Plan
 Howard County Health Department

John L. Schneider
 Signature
 2/14/95
 Date

SEPTIC DATA	
HOUSE FIN. FL.	456°
" BSM'T	446°5
" SEWER INV.	452°4
SEPTIC INV. IN	452°
TANK INV. OUT	451°6
" FIN. GR.	453°6
DISTRIB. INV. IN	451°
BOX FIN. GR.	455°

- NOTE:
1. HOUSE TYPE: 2 STY. W/FULL BASEMENT.
 2. MUST HAVE 18" MIN. COVER OUT OF HOUSE

NOTE: TRENCH LENGTH TO BE DETERMINED AT TIME OF SEPTIC PERMIT ISSUANCE.

WATER WELL EX. GR.	456°5
" " PROP. GR.	"

ENGINEER
 JOHN L. SCHNEIDER, P.E.
 100 N. ROLLING RD.
 CATONSVILLE, MD. 21228
 301-744-1945

RECORD PLAT N# 11569

GRADING STUDY	
LOT 29 "FULTON MANOR"	
5th ELECTION DISTRICT HOWARD COUNTY, MARYLAND	
SCALE: 1" = 50'	DATE: JAN. 12, 1995



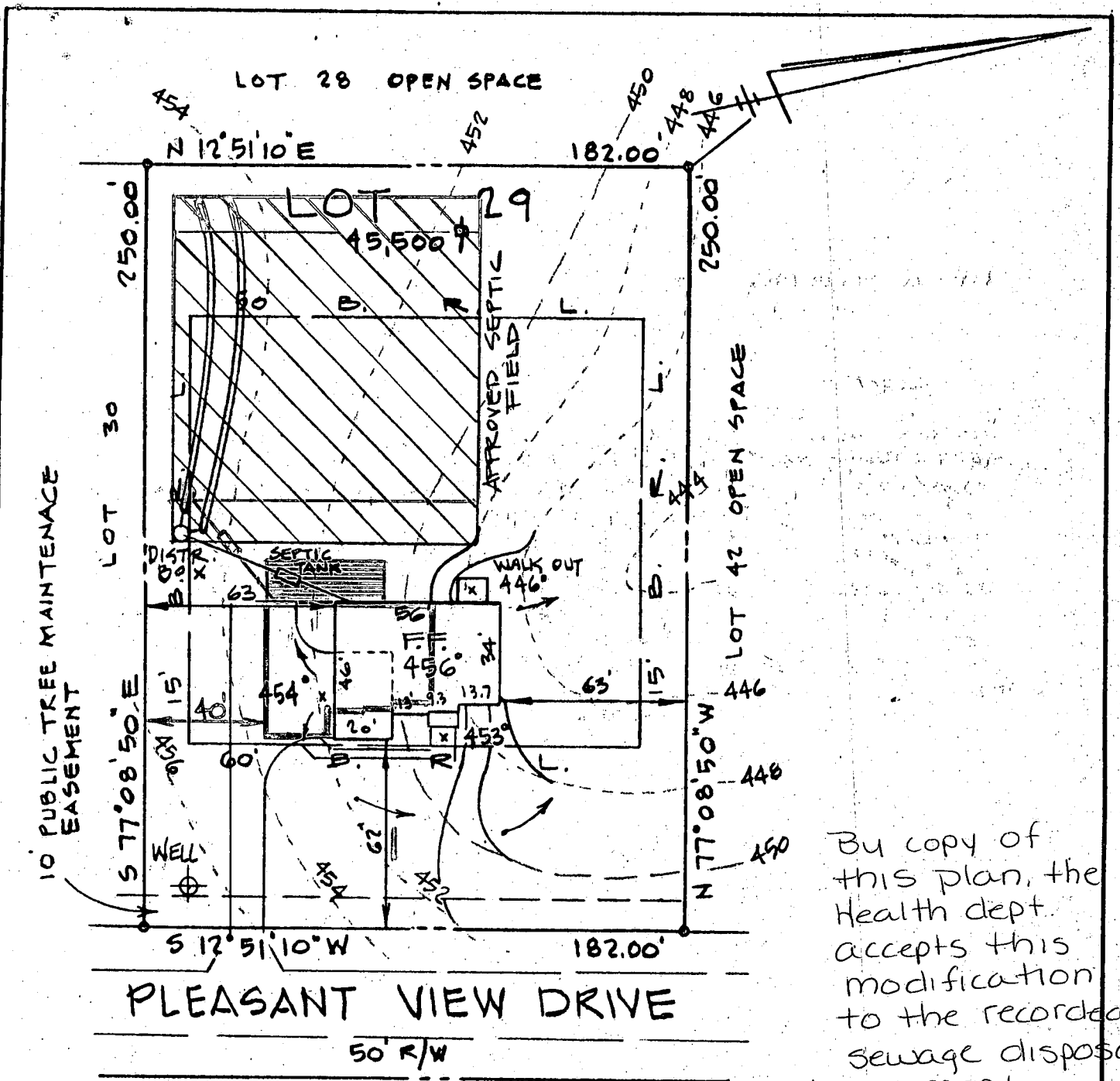

By copy of this plan, the Health dept. accepts this modification to the recorded sewage disposal easement.

Amy McMullen
2/27/95

SEPTIC DATA

HOUSE FIN. FL.	456°
" BSM'T	446 ⁵
" SEWER INV.	452 ⁴
SEPTIC INV. IN	452°
TANK INV. OUT	451 ⁶
" FIN. GR.	453 ⁶
DISTRIB. INV. IN	451°
BOX FIN. GR.	455°

NOTE: TRENCH LENGTH TO BE DETERMINED AT TIME OF SEPTIC PERMIT ISSUANCE.

WATER WELL EX. GR.	456 ⁵
" " PROP. GR.	"

NOTE:
1. HOUSE TYPE: 2 STY. W/FULL BASEMENT.

PROPOSED SEPTIC FIELD ALTERATION TO ALLOW FOR WOOD DECK

FEB. 22, 1995

ENGINEER
JOHN L. SCHNEIDER, P.E.
100 N. ROLLING RD.
CATONSVILLE, MD. 21228
301-744-1945

RECORD PLAT N^o 11569

GRADING STUDY

LOT 29 "FULTON MANOR"

5th ELECTION DISTRICT
HOWARD COUNTY, MARYLAND

SCALE: 1" = 50'

DATE: JAN. 12, 1995



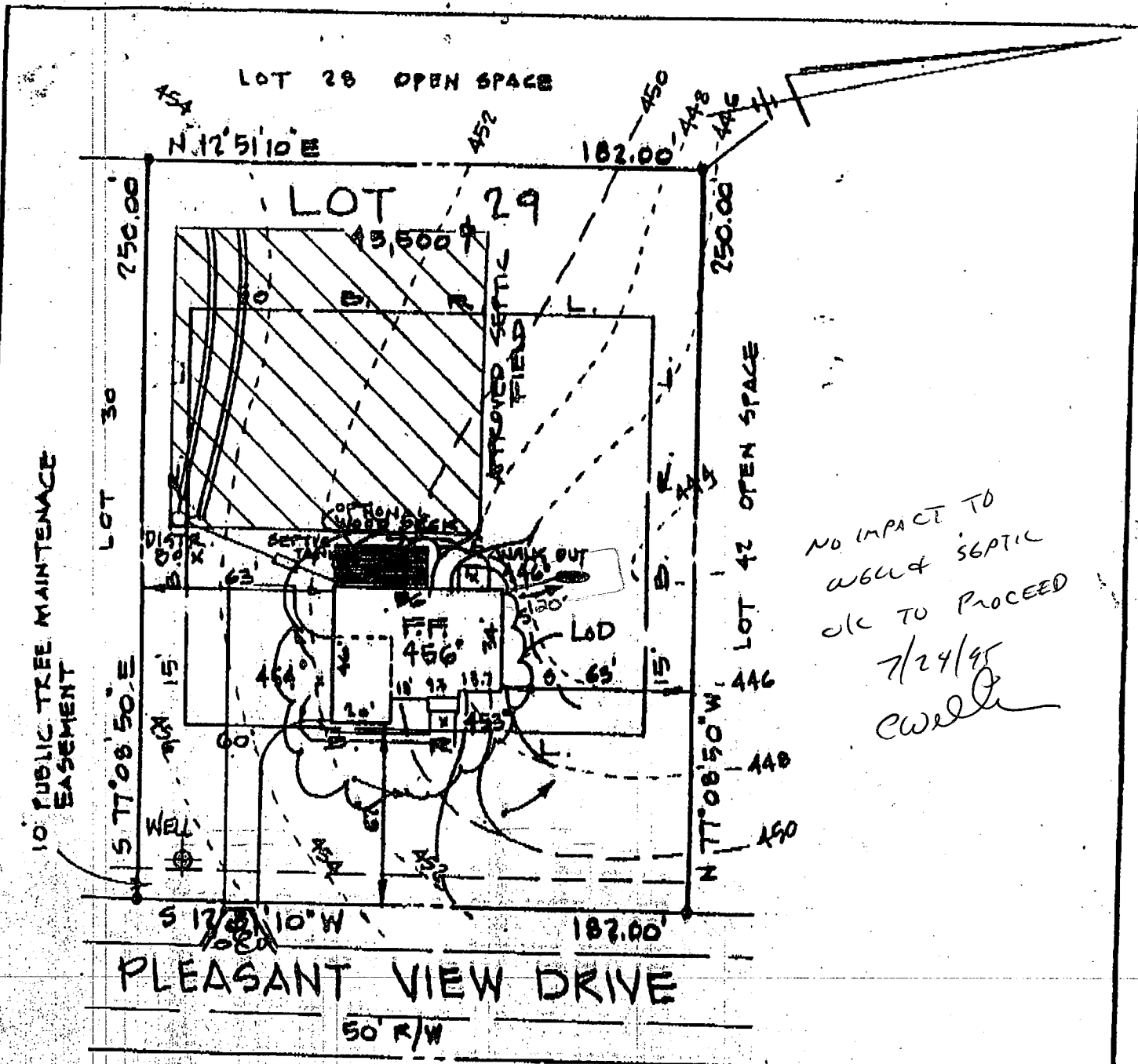

NO IMPACT TO
WELL & SEPTIC
OK TO PROCEED
7/24/95
Cwell

SEPTIC DATA

HOUSE FIN. FL.	456°
" BSMT	446°
" SEWER INV.	452°
SEPTIC INV. IN	452°
TANK INV. OUT	451°
" FIN. GR.	453°
DISTRIB. INV. IN	451°
BOX FIN GR.	455°

NOTE: TRENCH LENGTH TO BE DETERMINED AT TIME OF SEPTIC PERMIT ISSUANCE.

WATER WELL EX. GR. 451.5

NOTE:
1. HOUSE TYPE: 2 STY. W/FULL BASEMENT.

ENGINEER

MATCH LINE - SEE SHEET 2

WETLANDS
(0.18 Ac.±)

OPEN SPACE

LOT 28

(8.40 Ac.±)

INELIGIBLE FOR BUILDING
PERMIT REVIEW SEE
GENERAL NOTE 24
ON SHEET 1

N 36° 41' 49" E

20' OPEN SPACE TO
BE DEDICATED TO
HOMEOWNERS ASSOC.

RIP-RAP CHANNEL

20' DRAINAGE
AND UTILITY
EASEMENT

LOT 30

53,500 ±

LOT 29

45,000 ±

DRIVE

20' OPEN SPACE TO BE
DEDICATED TO HOMEOWNERS ASSOC.

OPEN SPACE

LOT 14

(2.29 Ac.±)
INELIGIBLE FOR BUILDING
PERMIT REVIEW SEE GENERAL
NOTE 24 ON SHEET 1

LOT 13

20,000 ±

RIP-RAP CHANNEL
20' DRAINAGE
AND UTILITY
EASEMENT
18' S.D.

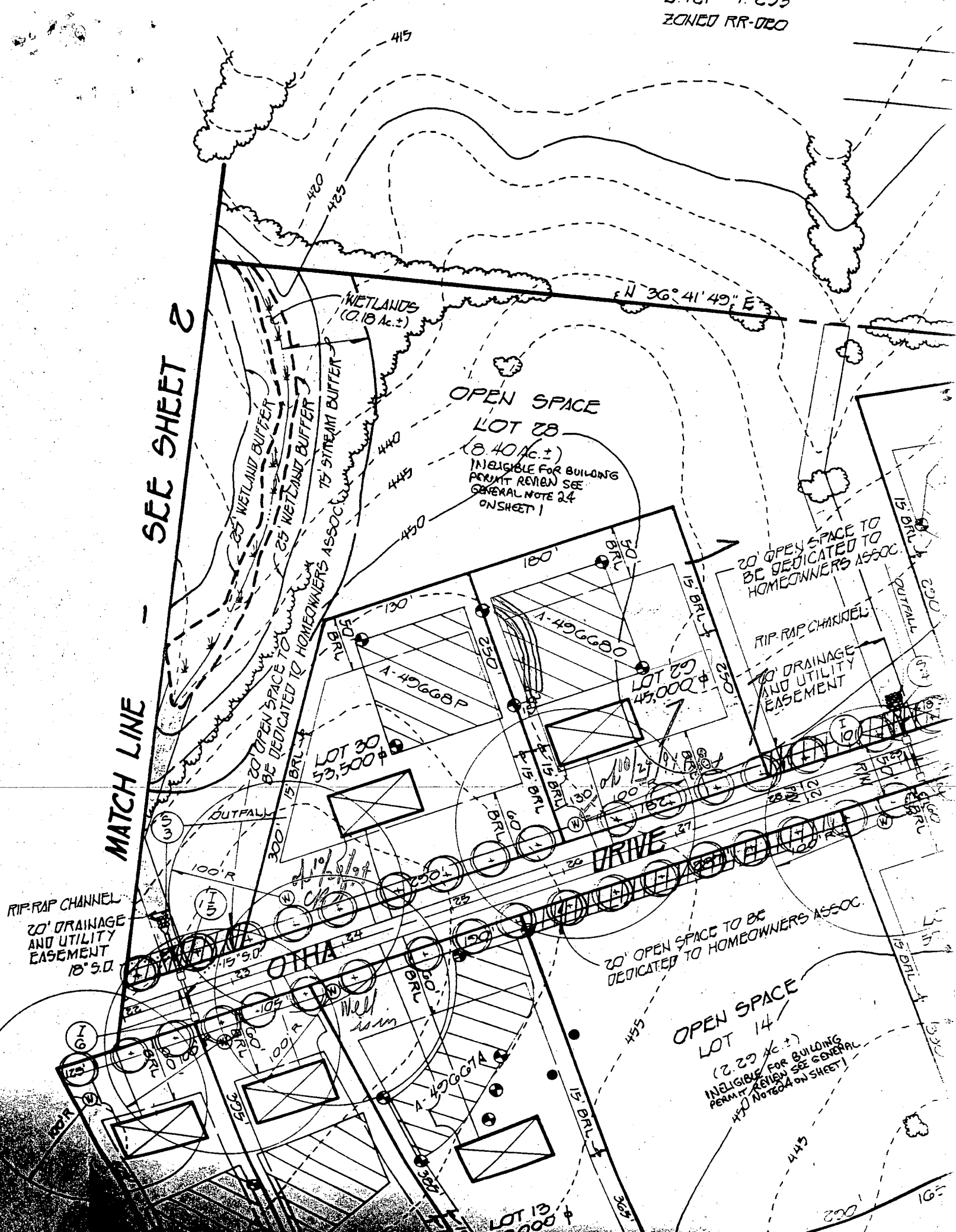

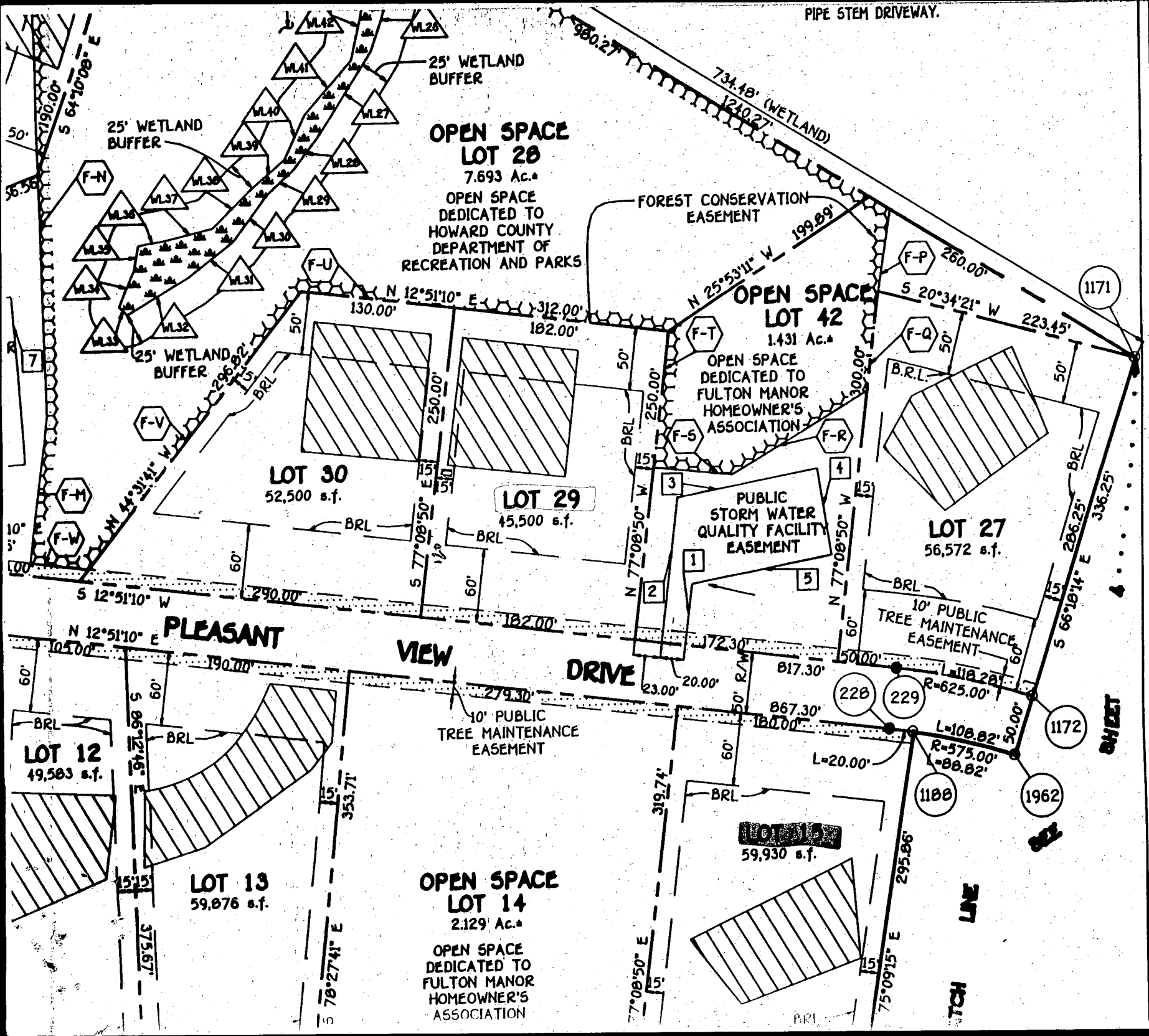

**OPEN SPACE
LOT 28**

7.693 Ac.±

OPEN SPACE
DEDICATED TO
HOWARD COUNTY
DEPARTMENT OF
RECREATION AND PARKS

**OPEN SPACE
LOT 42**

1.431 Ac.±

OPEN SPACE
DEDICATED TO
FULTON MANOR
HOMEOWNER'S
ASSOCIATION

LOT 30

52,500 s.f.

LOT 29

45,500 s.f.

LOT 27

56,572 s.f.

LOT 12

49,583 s.f.

LOT 13

59,876 s.f.

**OPEN SPACE
LOT 14**

2,129 Ac.±

OPEN SPACE
DEDICATED TO
FULTON MANOR
HOMEOWNER'S
ASSOCIATION

LOT 14

59,930 s.f.

**PLEASANT
VIEW
DRIVE**

SHEET

LINE

1171

1172

1188

1962

DRIVE

LINE

25' WETLAND
BUFFER

25' WETLAND
BUFFER

25' WETLAND
BUFFER

FOREST CONSERVATION
EASEMENT

PUBLIC
STORM WATER
QUALITY FACILITY
EASEMENT

10' PUBLIC
TREE MAINTENANCE
EASEMENT

10' PUBLIC
TREE MAINTENANCE
EASEMENT

56.56'

10'

60'

60'

15'

15'

50'

60'

15'

15'

15'

50'

60'

60'

60'

60'

60'

60'

50'

60'

60'

60'

60'

60'

60'

50'

60'

60'

60'

60'

60'

60'

50'

60'

60'

60'

60'

60'

60'

50'

60'

60'

60'

60'

60'

60'

50'

60'

60'

60'

60'

60'

60'

50'

60'

60'

60'

60'

60'

60'

50'

60'

60'

60'

60'

60'

60'

50'

60'

60'

60'

60'

60'

60'

50'

60'

60'

60'

60'

60'

60'

50'

60'

60'

60'

60'

60'

60'

50'

60'

60'

60'

60'

60'

60'

50'

60'

60'

60'

60'

60'

60'

50'

60'

60'

60'

60'

60'

60'

50'

60'

60'

60'

60'

60'

60'

50'

60'

60'

60'

60'

60'

60'

50'

60'

60'

60'

60'

60'

60'

50'

60'

60'

60'

60'

60'

60'

50'

60'

60'

60'

60'

60'

60'

50'

60'

60'

60'

60'

60'

60'

50'

60'

60'

60'

60'

60'

60'

50'

60'

60'

60'

60'

60'

60'

50'

60'

60'

60'

60'

60'

60'

50'

60'

60'

60'

60'

60'

60'

50'

60'

60'

60'

60'

60'

60'

50'

60'

60'

60'

60'

60'

60'

50'

60'

60'

60'

60'

60'

60'

50'

60'

60'

60'

60'

60'

60'

50'

60'

60'

60'

60'

60'

60'

50'

60'

60'

60'

60'

60'

60'

50'

60'

60'

60'

60'

60'

60'

50'

60'

60'

60'

60'

60'

60'

50'

60'

60'

60'

60'

60'

60'

50'

60'

60'

60'

60'

60'

60'

50'

60'

60'

60'

60'

60'

60'

50'

60'

60'

60'

60'

60'

60'

50'

60'

NOTES:

- 1) B.M. Information, if shown, was obtained from existing record plat or local agencies and is not guaranteed by NTT, Inc.
- 2) Building line and/or Flood Zone information is subject to the interpretation of the originator.
- 3) NTT, Inc. does not certify to unknown or unrecorded encroachments or overlaps.
- 4) Property markers not found, or guaranteed by this location.
- 5) Setback distance accuracy: 1%.

PLEASE RESURVEY LOT
 5760' TO INSTANT
 AS BUILT DIMENSIONAL
 INCLUDING
 SYSTEM
 12/2/91
 HOW CO
 140TH

SURVEYOR'S CERTIFICATION

I HEREBY CERTIFY TO THE HOWARD COUNTY DEPARTMENT OF INSPECTIONS, LICENSES AND PERMITS THAT A SITE INSPECTION (BASED ON FIELD OBSERVATIONS, MEASUREMENTS, AND SURVEYS) WAS MADE UNDER MY DIRECTION ON JULY 20, 1993 AT 12355 PLEASANT VIEW DRIVE, EXCEPT AS NOTED BELOW, TO THE BEST OF MY KNOWLEDGE, INFORMATION AND BELIEFS, THIS LOT HAS BEEN FINAL GRADED IN COMPLIANCE WITH THE APPROVED SITE DEVELOPMENT PLAN OR, IF NONE, THE APPROVED EROSION AND SEDIMENT CONTROL PLAN AND GRADING PLAN IN ADDITION TO GENERAL COMPLIANCE WITH THE APPLICABLE PLAN. THIS INSPECTION WAS MADE WITH THE FOLLOWING ITEMS BEING CHECKED FOR COMPLIANCE WITH SECTION 5.01, SUBSECTION 501.3 OF THE HOWARD COUNTY CODE, AS A MINIMUM:

- A. DRAINAGE CONDUITS—CONVEY THE FUNCTION OF FLOW (IF APPLICABLE) LOCATED WITHIN 4'-6" CASEMENTS CONSTRUCTED WITH A POSITIVE AND UNIFORM GRADE, AND
- B. LOT GRADING—POSITIVE DRAINAGE AWAY FROM THE STRUCTURE; FINE GRADED WITH NO LOCAL LOW SPOTS.

EXCEPTIONS: THIS CERTIFICATION IS ONLY TO THE CONDUITS AND DRAINAGE SHOWN ON THE SURVEY.

THIS CERTIFICATION DOES NOT GUARANTEE THE FUNCTION OF THE ORIGINAL DESIGN GRADINGS, MERELY THAT THESE GRADINGS HAVE BEEN ESTABLISHED.

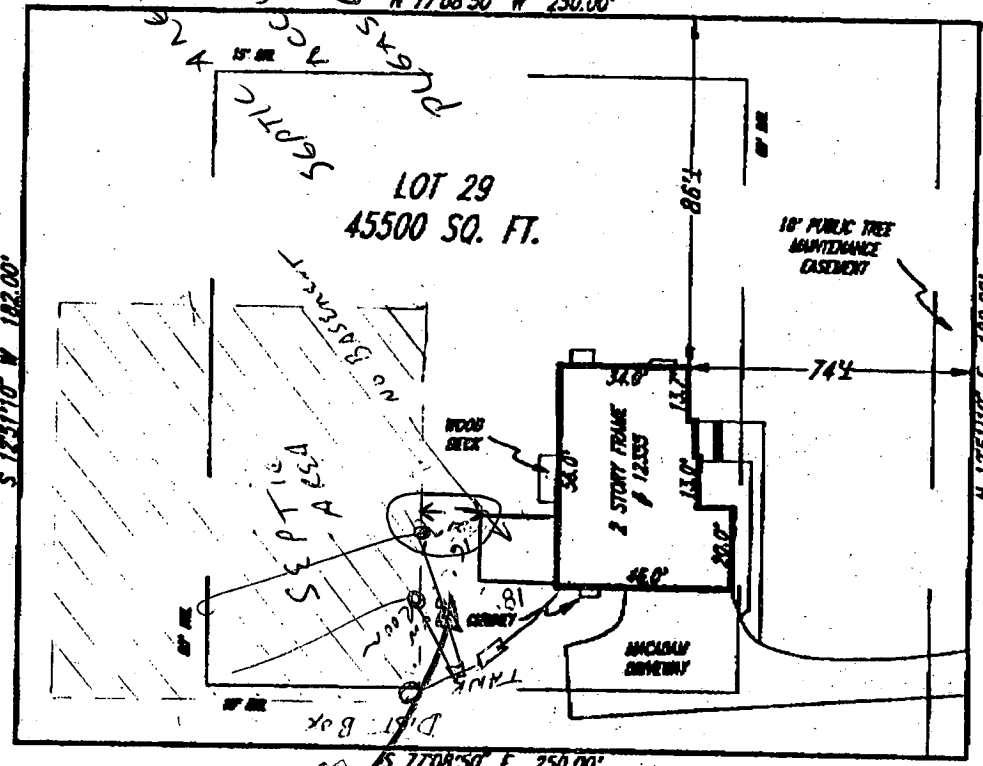

12/5/96 #2
 3rd TRENCH LOC. NOT CERTAIN
 BUT APPEARS TO BE 4'5"
 DIST. ACCEPTED TO
 SUNROOM ON POST & RIER BASE

Mark E. Hudgins 12/5/96
 Signature
 Date
 Howard County Health Department
 Howard County Health Department
 12/5/96

Subject property is shown in Zone C on the National Flood Insurance Program Flood Insurance Rate Map of Howard County, Maryland, Panel 17 of 45 Community Panel # 240044-00.57B Effective date: December 4, 1986

This is to certify that I have surveyed the property shown hereon, being known as **LOT 29** 12355 PLEASANT VIEW DRIVE recorded in the Land Records of Howard County, Maryland in Plat Bk. 11569 Liber Folio for the purpose of locating the improvements thereon.

- This plat is of benefit to the consumer only insofar as it is required by a lender or a title insurance company or its agent in connection with contemplated transfer, financing, or refinancing purposes.
- This plat is not to be relied upon for the establishment of location of fences, garages, buildings, or other existing or future structures.
- This plat does not provide for the accurate identification of property boundary lines, but such identification may not be required for the transfer of title or for securing financing or refinancing.



J. Carr Hudgins PLS #98

LOCATION DRAWING
 12355 PLEASANT VIEW DRIVE
 FULTON MANOR
 5TH ELECTION DISTRICT
 HOWARD COUNTY, MARYLAND

NTT Associates, Inc.
 16205 Old Frederick Road
 Mt. Airy, Maryland 21771
 Ph. (410)442-2031
 Fax No. (410)442-1315

Scale:	1" = 50'
Date:	JULY 20, 1993
Field by:	JM
Drawn by:	JM
Drawing #	N2358

(MR)

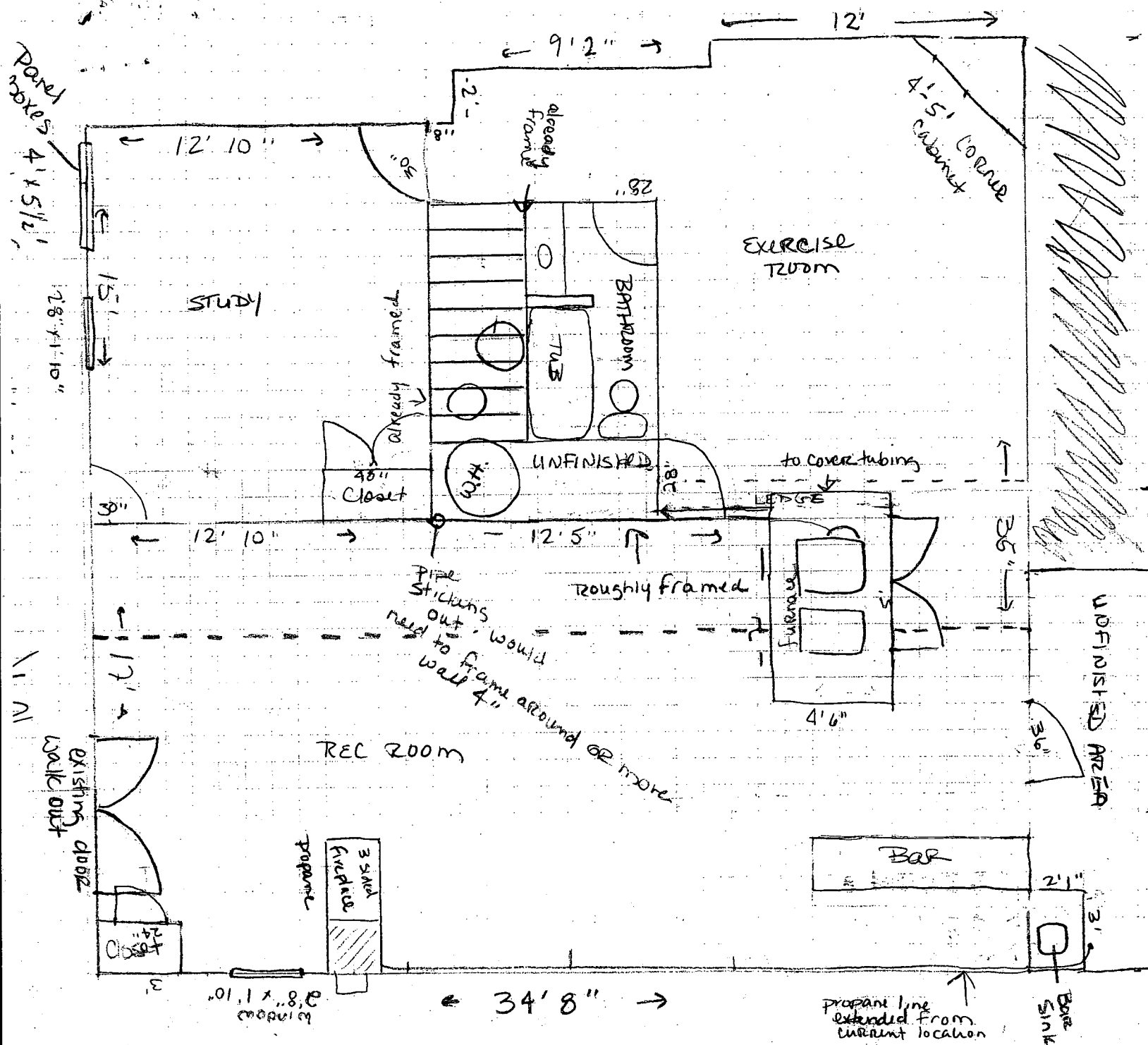

1 sq = 1 ft. LOWEST POINT IN CEILING - 7' 6"
 - - - - - bulkhead location - 1 foot height

B00128082