

P21050 F #5227611

Building Address <u>15575 cattail oaks</u> <u>Glenwood, MD 21738</u> Suite/Apt. #: _____ SDPWP/Petition #: _____ Census Tract _____ Subdivision <u>Peacefields @ cattail circle</u> Section _____ Area <u>2</u> Lot <u>10</u> Tax Map <u>21</u> Parcel <u>63</u> Grid <u>10</u> Zoning _____ Map Coordinates _____ Lot size _____	Property Owner's Name <u>JAY CRONK</u> Address <u>15575 cattail oaks</u> City <u>Glenwood</u> State <u>MD</u> Zip Code <u>21738</u> Home Phone <u>410-489-2494</u> Work Phone _____ Applicant's Name & Mailing Address, (if other than stated hereon): <u>AMERICAN DECK NORTHWEST</u> Phone <u>443-200-3523</u> Fax <u>443-200-3524</u>
---	---

Existing Use <u>SFD w/ Deck</u> Proposed Use <u>SFD w/ Deck & screen room</u> Estimated Construction Cost \$ <u>6,000.00</u> Description of Work <u>CONSTRUCT A NEW 8'X12'</u> <u>Gable roof screen room on</u> <u>existing deck-</u>	Contractor Company <u>AMERICAN DECK NORTHWEST</u> Contact Person <u>William Hensley</u> Address <u>2603 N Rolling Road suite 305</u> City <u>Windsor Mill</u> State <u>MD</u> Zip Code <u>21244</u> License No. <u>124021</u> Phone <u>443-200-3523</u> Fax <u>443-200-3524</u>
--	--

Occupant or Tenant _____ Contact Name <u>same as above</u> Address _____ City _____ State _____ Zip Code _____ Phone _____ Fax _____	Engineer or Architect Company _____ Contact Person _____ Address <u>same as above</u> City _____ State _____ Zip Code _____ Phone _____ Fax _____
--	---

BUILDING DESCRIPTION - COMMERCIAL		BUILDING DESCRIPTION - RESIDENTIAL	
Building Characteristics Height: _____ No. of stories: _____ Gross area, sq. ft. per floor: _____ Use group: _____ Construction type: <input type="checkbox"/> Reinforced Concrete <input type="checkbox"/> Structural Steel <input type="checkbox"/> Masonry <input type="checkbox"/> Wood Frame <input type="checkbox"/> State Certified Modular	Utilities Water Supply: <input type="checkbox"/> Public <input type="checkbox"/> Private Sewage Disposal: <input type="checkbox"/> Public <input type="checkbox"/> Private Electric Yes <input type="checkbox"/> No <input type="checkbox"/> Gas Yes <input type="checkbox"/> No <input type="checkbox"/> Heating System: Electric <input type="checkbox"/> Oil <input type="checkbox"/> Natural Gas <input type="checkbox"/> Propane Gas <input type="checkbox"/> Sprinkler system: N/A <input type="checkbox"/> <input type="checkbox"/> Full <input type="checkbox"/> Partial <input type="checkbox"/> Other Suppression # of Heads _____	Building Characteristics SF Dwelling <input checked="" type="checkbox"/> SF Townhouse <input type="checkbox"/> Depth _____ Width _____ 1st floor: _____ 2nd floor: _____ Basement: _____ Finished Basement <input type="checkbox"/> Unfinished Basement <input type="checkbox"/> Crawl space <input type="checkbox"/> Slab on Grade <input type="checkbox"/> No. of Bedrooms _____ Height: _____ Multi-family dwellings: No. of efficiency units: _____ No. of 1 BR units: _____ No. of 2 BR units: _____ No. of 3 BR units: _____ Other Structure: _____ Dimensions: _____ Footings: <u>cast pier</u> Roof Height: _____ <input type="checkbox"/> State Certified Modular <input type="checkbox"/> Manufactured Home	Utilities Water Supply: <input type="checkbox"/> Public <input checked="" type="checkbox"/> Private Sewage Disposal: <input type="checkbox"/> Public <input checked="" type="checkbox"/> Private Electric Yes <input type="checkbox"/> No <input type="checkbox"/> Gas Yes <input type="checkbox"/> No <input type="checkbox"/> Heating System: Electric <input type="checkbox"/> Oil <input type="checkbox"/> Natural Gas <input type="checkbox"/> Propane Gas <input type="checkbox"/> Sprinkler system: N/A <input type="checkbox"/> <input type="checkbox"/> NFPA #13D <input type="checkbox"/> NFPA #13R <input type="checkbox"/> Other: _____

THE UNDERSIGNED HEREBY CERTIFIES AND AGREES AS FOLLOWS: (1) THAT HE/SHE IS AUTHORIZED TO MAKE THIS APPLICATION; (2) THAT THE INFORMATION IS CORRECT; (3) THAT HE/SHE WILL COMPLY WITH ALL REGULATIONS OF HOWARD COUNTY WHICH ARE APPLICABLE THERETO; (4) THAT HE/SHE WILL PERFORM NO WORK ON THE ABOVE REFERENCED PROPERTY NOT SPECIFICALLY DESCRIBED IN THIS APPLICATION; (5) THAT HE/SHE GRANTS COUNTY OFFICIALS THE RIGHT TO ENTER ONTO THIS PROPERTY FOR THE PURPOSE OF INSPECTING THE WORK PERMITTED AND POSTING NOTICES.

<u>William Hensley</u> Applicant's Signature <u>President / American Deck NW</u> Title/Company	<u>William Hensley</u> Print Name <u>3/13/08</u> Date
---	--

Checks payable to: DIRECTOR OF FINANCE OF HOWARD COUNTY
 ** PLEASE WRITE NEATLY AND LEGIBLY. **

- FOR OFFICE USE ONLY -

AGENCY	DATE	SIGNATURE APPROVAL	DPZ SETBACK INFORMATION	PROPERTY IDE
Land Development: DPZ			Front: _____	Filing fee \$ _____
State Historic			Rear: _____	Permit fee \$ _____
Building Official			Side: _____	Excise tax \$ _____
Dev. Engineering: DPZ			Side St: _____	Add'l per. fee \$ _____
Health <u>SFO</u>	<u>4/9/08</u>		All minimum setbacks met?	TOTAL FEES \$ _____
Fire Protection			YES <input type="checkbox"/> NO <input type="checkbox"/>	Sub-total paid \$ _____
Is Sediment Control approval required prior to issuance?			Is Entrance Permit required?	Balance due \$ _____
YES <input type="checkbox"/> NO <input type="checkbox"/>			YES <input type="checkbox"/> NO <input type="checkbox"/>	Check \$ _____
CONTINGENCY CONSTRUCTION START: <input type="checkbox"/>			Historic District?	Validation \$ _____
ONE STOP SHOP: <input type="checkbox"/>			YES <input type="checkbox"/> NO <input type="checkbox"/>	
Distribution of Copies: _____			Lot Coverage for NewTown Zone _____	
White: Building Official			SDP/Red-line approval date _____	Accepted by _____
Green: LDD, DPZ				
Yellow: DED, DPZ				
Pink: Health				
Gold: SHA				

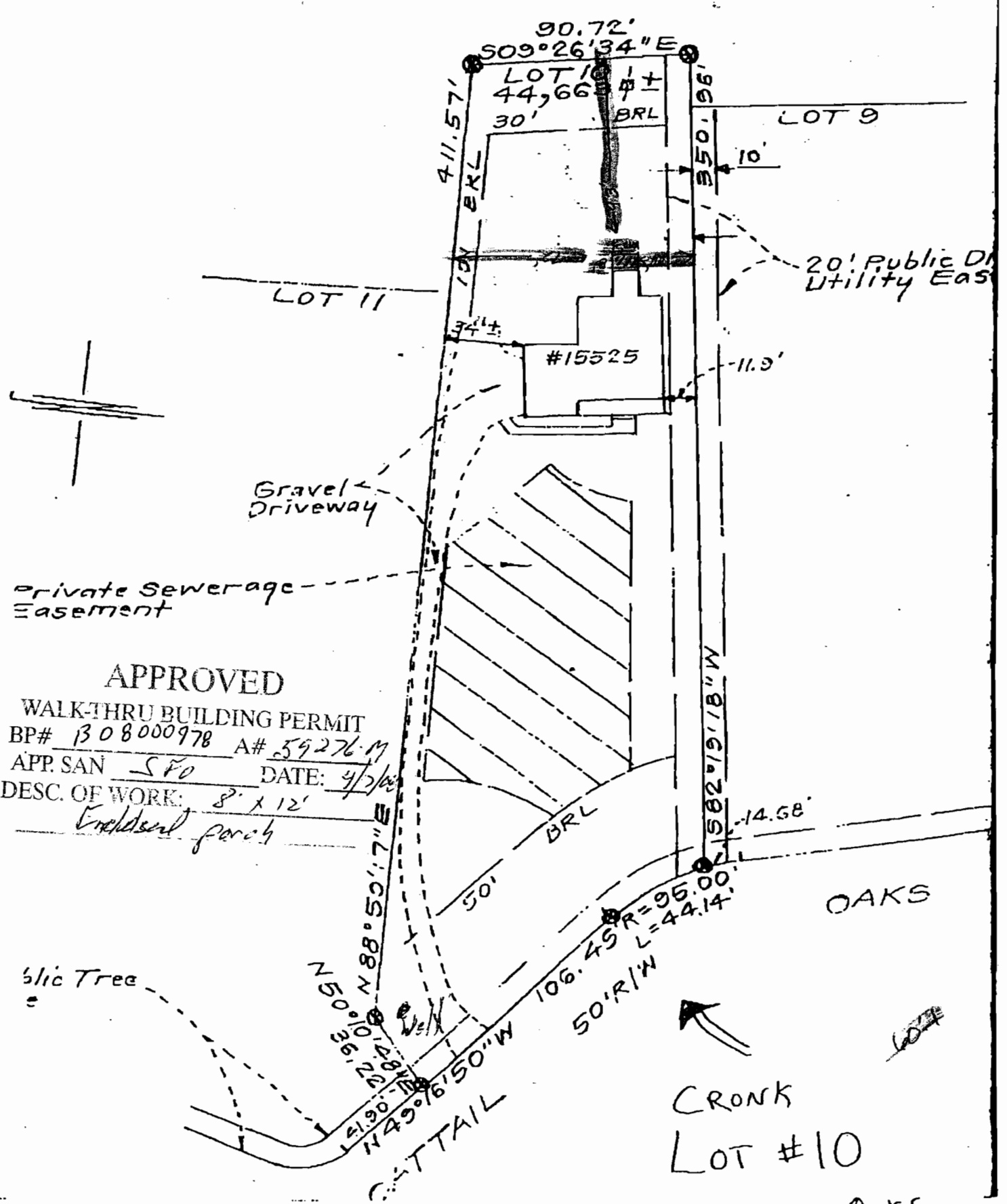

LOT 10
44,666 ±
30' BRL

LOT 9

LOT 11

#15525

Gravel Driveway

Private Sewerage Easement

20' Public Utility Easement

APPROVED

WALK-THRU BUILDING PERMIT

BP# 1308000978 A# 59276.17

APP. SAN SFO DATE: 4/2/03

DESC. OF WORK: 8' x 12'

Enclosed porch

Slip Tree

N 50° 50' 17" E
N 88° 50' 17" E
N 50° 50' 17" E
N 49° 06' 50" W
N 49° 06' 50" W

CATTAIL

106.45 R = 95.00
L = 44.14
50' R/W

OAKS

CRONK

LOT #10

15525 CATTAIL OAKS
GLENWOOD MD