

Building Address 1731 cattail Meadows Dr,
Woodbine, MD 21797

Suite/Apt. #: _____ SDP/WP/Petition #: _____

Census Tract _____ Subdivision _____

Section _____ Area _____ Lot _____

Tax Map _____ Parcel _____ Grid _____

Zoning _____ Map Coordinates _____ Lot Size _____

Existing Use Single Home
 Proposed Use finished basement
 Estimated Construction Cost \$ 20,000

Description of Work finish basement include
Rec. room, bedroom, bathroom, closet,
storage room (~1000 ft²)

Occupant or Tenant _____

Contact Name _____

Address _____

City _____ State _____ Zip Code _____

Phone _____ Fax _____

Property Owner's Name XINJIN ZHAO & Luhong Bo
 Address 1731 cattail Meadows Dr,
 City Woodbine State MD Zip Code 21797
 Home Phone 443 280051 Work Phone 410 531 4057
 Applicant's Name & Mailing Address, (if other than stated herein): _____

Phone _____ Fax _____

Contractor Company Home.com
 Contact Person _____
 Address _____
 City _____ State _____ Zip Code _____
 License No. _____
 Phone _____ Fax _____

Engineer or Architect Company _____

Contact Person _____
 Address _____
 City _____ State _____ Zip Code _____
 Phone _____ Fax _____

BUILDING DESCRIPTION - COMMERCIAL

Building Characteristics	Utilities
Height: _____	Water Supply: _____ Public _____ Private _____
No. of stories: _____	Sewage Disposal: _____ Public _____ Private _____
Gross area, sq. ft. per floor: _____	Electric Yes <input type="checkbox"/> No <input type="checkbox"/> Gas Yes <input type="checkbox"/> No <input type="checkbox"/>
Use group: _____	Heating System: _____ Electric <input type="checkbox"/> Oil <input type="checkbox"/> Natural Gas <input type="checkbox"/> Propane Gas <input type="checkbox"/>
Construction type: _____ Reinforced Concrete _____ Structural Steel _____ Masonry _____ Wood Frame _____ State Certified Modular _____	Sprinkler system: N/A <input type="checkbox"/> Full _____ Partial _____ Other Suppression _____ # of Heads _____

BUILDING DESCRIPTION - RESIDENTIAL

Building Characteristics	Utilities
SF Dwelling <input type="checkbox"/> SF Townhouse <input type="checkbox"/> Depth _____ Width _____ 1 st floor: _____ 2 nd floor: _____ Basement: _____	Water Supply: _____ Public _____ Private <input checked="" type="checkbox"/>
Finished Basement <input type="checkbox"/> Unfinished Basement <input type="checkbox"/> Crawl space <input type="checkbox"/> Slab on Grade <input type="checkbox"/>	Sewage Disposal: _____ Public _____ Private <input checked="" type="checkbox"/>
No. of Bedrooms _____	Electric Yes <input type="checkbox"/> No <input type="checkbox"/> Gas Yes <input type="checkbox"/> No <input type="checkbox"/>
Multi-family dwellings: No. of efficiency units: _____ No. of 1 BR units: _____ No. of 2 BR units: _____ No. of 3 BR units: _____	Heating System: _____ Electric <input type="checkbox"/> Oil <input type="checkbox"/> Natural Gas <input type="checkbox"/> Propane Gas <input type="checkbox"/>
Other Structure: _____ Dimensions: _____ Footings: _____ Roof: _____	Sprinkler system: N/A <input type="checkbox"/> NFPA #13D _____ NFPA #13R _____ Other: _____
State Certified Modular _____ Manufactured Home _____	

THE UNDERSIGNED HEREBY CERTIFIES AND AGREES AS FOLLOWS: (1) THAT HE/SHE IS AUTHORIZED TO MAKE THIS APPLICATION; (2) THAT THE INFORMATION IS CORRECT; (3) THAT HE/SHE WILL COMPLY WITH ALL REGULATIONS OF HOWARD COUNTY WHICH ARE APPLICABLE THERETO; (4) THAT HE/SHE WILL PERFORM NO WORK ON THE ABOVE REFERENCED PROPERTY NOT SPECIFICALLY DESCRIBED IN THIS APPLICATION; (5) THAT HE/SHE GRANTS COUNTY OFFICIALS THE RIGHT TO ENTER ONTO THIS PROPERTY FOR THE PURPOSE OF INSPECTING THE WORK PERMITTED AND POSTING NOTICES.

Luhong Bo
 Applicant's Signature

 Title/Company

Luhong Bo
 Print Name

12/4/09
 Date

Checks payable to: DIRECTOR OF FINANCE OF HOWARD COUNTY
 PLEASE WRITE NEATLY AND LEGIBLY
 FOR OFFICE USE ONLY-

AGENCY	DATE	SIGNATURE	APPROVAL
<input checked="" type="checkbox"/> Land Development, DPZ			
<input type="checkbox"/> State Highways			
<input type="checkbox"/> Building Officials			
<input type="checkbox"/> Dev. Engineering, DPZ			
<input checked="" type="checkbox"/> Health	<u>12/4/2009</u>	<u>R. Butler</u>	
<input type="checkbox"/> Fire Protection			

Is Sediment Control approval required prior to issuance?
 YES NO

CONTINGENCY CONSTRUCTION START:
 ONE STOP SHOP:

DPZ SETBACK INFORMATION

Front: _____
 Rear: _____
 Side: _____
 Side St.: _____

All minimum setbacks met?
 YES NO

Is Entrance Permit Required?
 YES NO

Historic District?
 YES NO

Lot Coverage for New Town Zone _____
 SDP/Red-line approval date _____

Accepted by _____

PROPERTY ID #	Filing fee	Permit fee	Excise tax	Add'l per fee	TOTAL FEES	Sub-total paid	Balance due	Check #	Validation #
	\$ _____	\$ _____	\$ _____	\$ _____	\$ _____	\$ _____	\$ _____	# _____	# _____

Approved Septic System Plan
Howard County Health Department

APPROVED

WALK-THRU BUILDING PERMIT

BP# _____ A# _____

APP. SAN Perkins DATE: 2/14/2009

DESC. OF WORK: Finish basement

1 new bedroom, bathroom, Rec room, Closet & storage

3/26/99

Date

Ann McMill

Signature

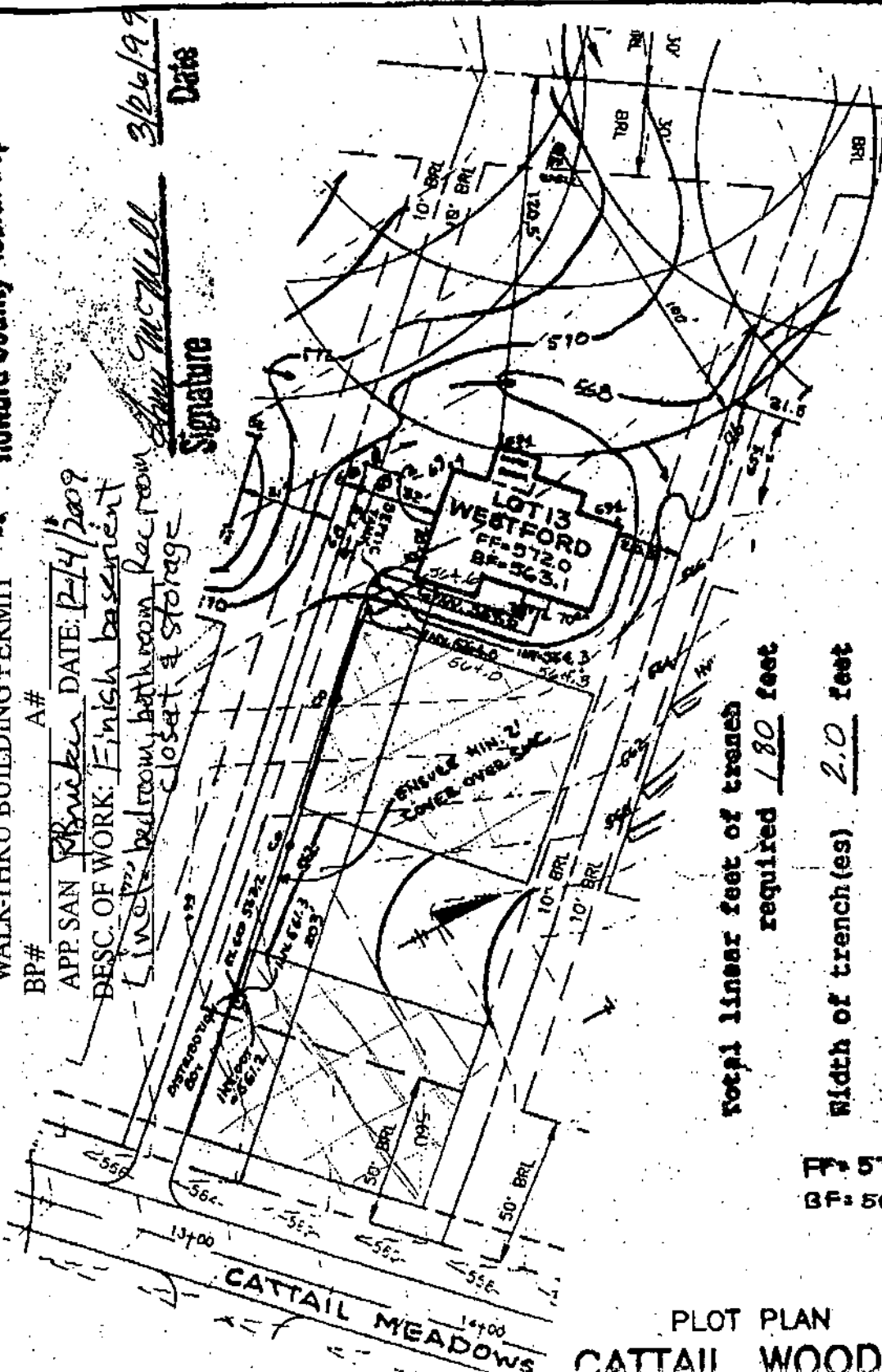

Total linear feet of trench required 180 feet

Width of trench(es) 2.0 feet

Depth of trench(es) 6.0 feet

Depth of stone required below distribution pipe 4.0 zone

5 Bedrooms total

189 ft. Trainfield trench exist (P511919)

*Only 168 ft. required RB P74/09

FF: 572.0
BF: 569.1

PLOT PLAN
CATTAIL WOODS

LOT 13
SECTION TWO, PARCEL 5

TAX MAP NO.7 PARCEL 137
PLAT NOS. 12500-12502.

4TH ELECTION DISTRICT OF HOWARD COUNTY, MARYLAND
SCALE: 1"=50' DATE: MARCH 25, 1999

BENCHMARK ENGINEERING, INC.
8480 BALTIMORE NATIONAL PIKE, SUITE 418
ELLCOTT CITY, MARYLAND 21043
(410) 465 - 6105

NOTE:
FOR SEDIMENT CONTROL FEATURES SEE APPROVED
GRADING PLAN GP-97-130.

1731 Canal Meadows Dr
Woodbine, MD 21797-7851

Finish Basement
Floor Plan
10K PB 12/4/89

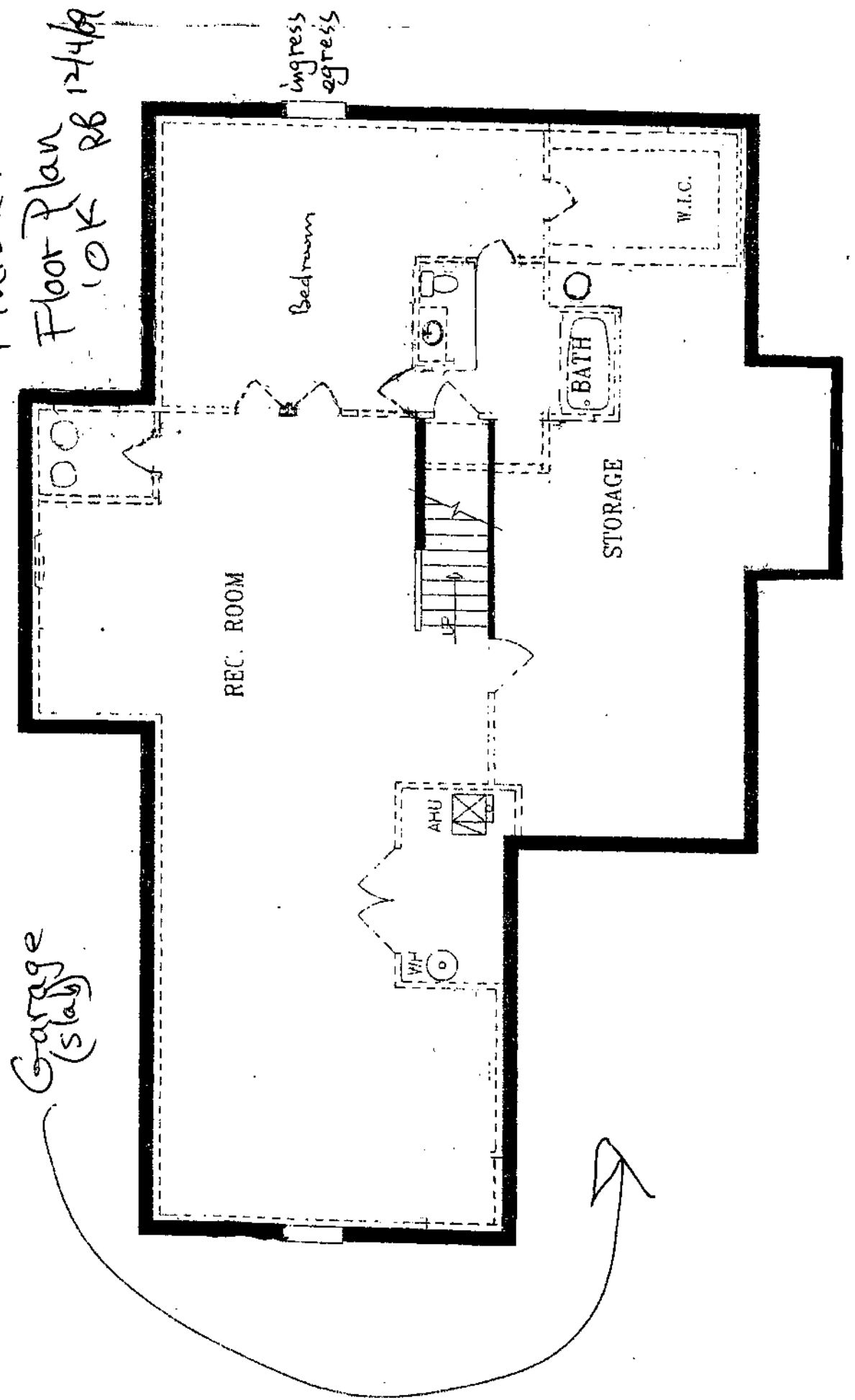

Ingress
Egress

Bedroom

BATH

W.I.C.

STORAGE

REC. ROOM

AHU

V/F

Garage
(Storage)

