

APPLICATION

PERCOLATION TESTING

A 49520

01-275143

P _____

HOWARD COUNTY HEALTH DEPARTMENT
BUREAU OF ENVIRONMENTAL HEALTH
3525-H ELLICOTT MILLS DRIVE/ELLICOTT CITY, MARYLAND 21043
TELEPHONE: 313-2640

*precision ok
WATCH FOR
ST66P SLOPES!
(CW)*

DISTRICT _____

DATE 8/10/93

TO: THE COUNTY HEALTH OFFICER
ELLICOTT CITY, MARYLAND

INDEXED

I HEREBY APPLY FOR THE NECESSARY TEST PRIOR TO APPLICATION FOR PERMIT TO CONSTRUCT (OR RECONSTRUCT) A SEWAGE DISPOSAL SYSTEM.

PROPERTY OWNER MR. NICHOLAS BADART

ADDRESS P.O. Box 389 ANAPOLIS MD. 21401 PHONE 269-7800

AGENT OR PROSPECTIVE BUYER FISHER COLLINS AND CARTER % ZACH FISCH

ADDRESS 9171 BALTIMORE NATIONAL PIKE SUITE 100 PHONE 461-2855

PROPERTY LOCATION: (PLATTED SEWAGE ESMT)

SUBDIVISION BADART PROPERTY LOT NO. 2 ON FINAL

ROAD AND DESCRIPTION 6005 OLD LAWYERS HILL ROAD BALTIMORE MD. 21227
(EX. HOUSE LOT)

TAX MAP 32 PARCEL # 23

SIZE OF LOT 2.4 AC. ± TYPE BLDG. S.F.D.
(SINGLE FAMILY DWELLING OR COMMERCIAL)

THE SYSTEM INSTALLED UNDER THIS APPLICATION IS ACCEPTABLE ONLY UNTIL PUBLIC FACILITIES BECOME AVAILABLE. I FULLY UNDERSTAND THE FEE CONNECTED WITH THE FILING OF THIS PERC TEST APPLICATION IS NON-REFUNDABLE UNDER ANY CIRCUMSTANCES. I ALSO AGREE TO COMPLY WITH ALL M.O.S.H.A. REQUIREMENTS IN TESTING THIS LOT. Zacharia J. Fisch (agent)
(SIGNATURE OF APPLICANT)

APPROVED BY _____ FOR _____ DATE _____

DISAPPROVED BY _____ FOR _____ DATE _____

HOLD PENDING FURTHER TESTS _____

REASONS FOR REJECTION OR HOLDING _____

PERCOLATION TEST PLAT/PRELIMINARY PLAT - TITLE OR I.D. # _____ DATE _____

SITE DEVELOPMENT PLAN/FINAL PLAT - TITLE OR I.D. # _____ DATE _____

THIS IS NOT A PERMIT

49520

49520

COUNTY #
LOT #3
SOIL PROFILE #

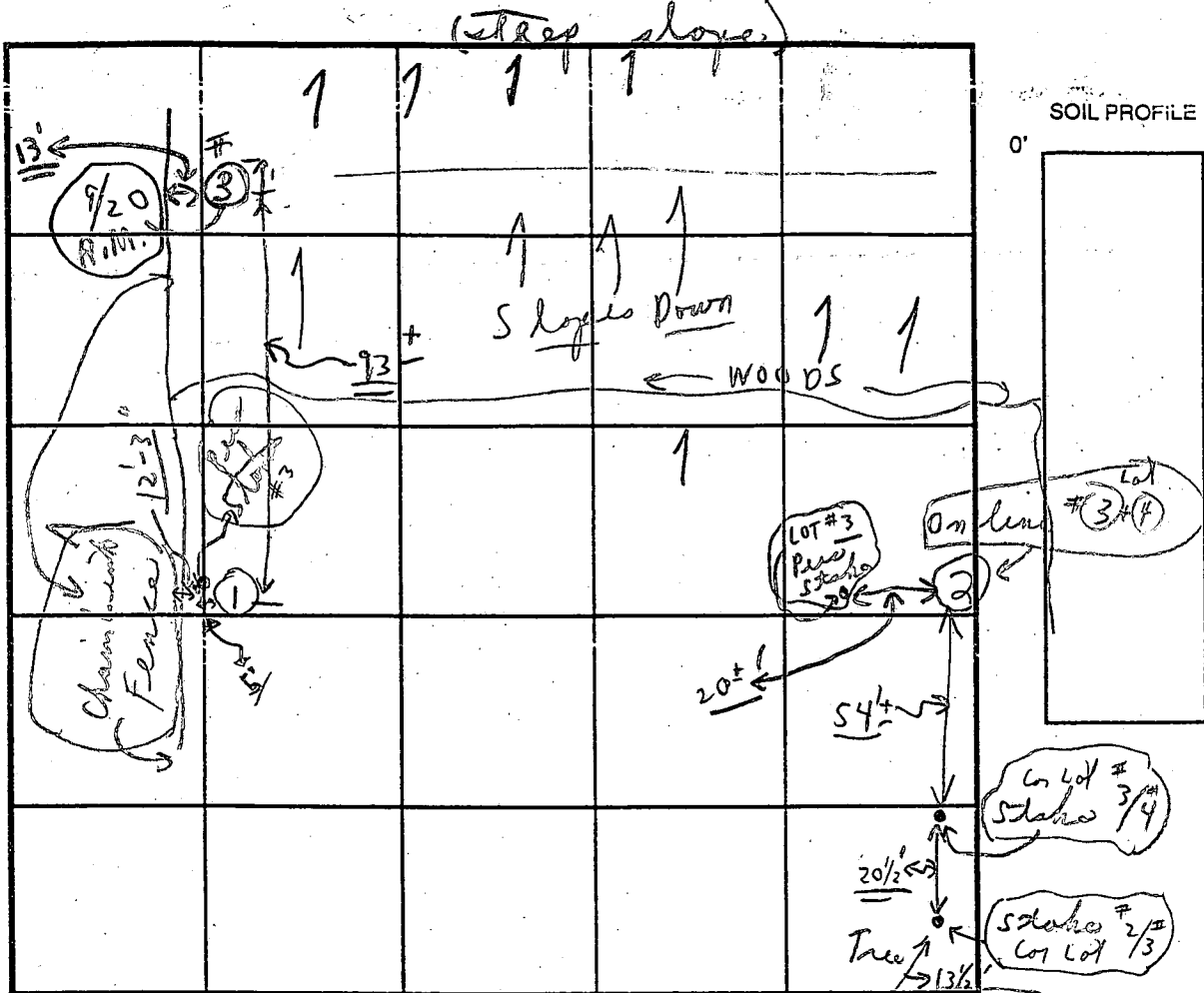
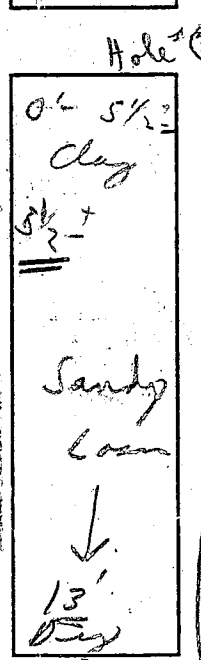
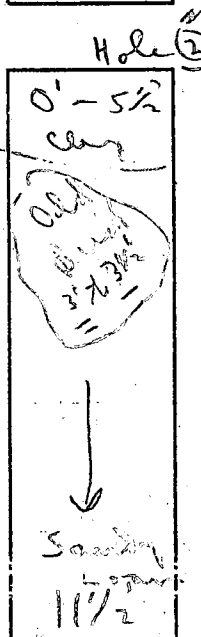
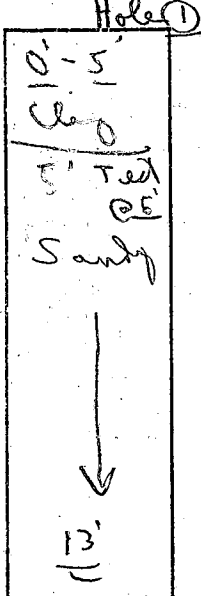

INDICATE NORTH - NAME ADJOINING ROADWAY AS BASE LINE.

DATE	TEST NO.	DEPTH	PRE-WET		TEST - 1" DROP		TIME
			START	STOP	START	STOP	
9/14/93	①	5'	1:02	1:04	1:04	1:06	8 in
Tuesday	①	13'	0'-5 1/2'	5 1/2'-13'	(Sandy loam wood)		
	②	5 1/2'	1:15	1:20	1:20	1:35	15 in
	②	11 1/2'	0'-5 1/2'	5 1/2'-11 1/2'	(Sandy loam)		
9/20 day	③	6'	10:03	10:07	10:07	10:13	6 in
	③	13'	0:15		(Sandy loam)		
	④	15'	See Lot #4		Vacation in Rain 9/17		

REMARKS 9/14 Test on yard near stables Public Water

TYPE OF SOIL (Sandy loam below clay)

TESTED BY C. Bell ALSO PRESENT South Co. 1 Man

TRENCH DESIGN DATA: AVERAGE PERCOLATION TIME _____ TRENCH WIDTH _____

INLET DEPTH _____ MAXIMUM BOTTOM DEPTH _____ SQ. FT./BEDROOM _____

9/20 Bigger test hole as I arrived. C.B. 12:52

APPLICATION

9/10
8/31/93
10:00 PM

PERCOLATION TESTING

A 49518

P _____

HOWARD COUNTY HEALTH DEPARTMENT
BUREAU OF ENVIRONMENTAL HEALTH

3525-H ELLICOTT MILLS DRIVE/ELLICOTT CITY, MARYLAND 21043
TELEPHONE: 313-2640

PROPOSED OK
EXISTING HOUSE
PROPOSED 4 LOT SUBD.
ON PUBLIC WATER
PUBLIC SEWER UNAVAILABLE

DISTRICT _____

DATE 8/10/93

TO: THE COUNTY HEALTH OFFICER
ELLICOTT CITY, MARYLAND

(CW)

I HEREBY APPLY FOR THE NECESSARY TEST PRIOR TO APPLICATION FOR PERMIT TO CONSTRUCT (OR RECONSTRUCT) A SEWAGE DISPOSAL SYSTEM.

PROPERTY OWNER Mr. NICHOLAS BADART

ADDRESS P.O. Box 389 ANNAPOLIS MD. 21401 PHONE 269-7800

AGENT OR PROSPECTIVE BUYER FISHER COLLINS AND CARTER % ZACH FISCH

ADDRESS 9171 BALTIMORE NATIONAL PIKE SUITE 100 PHONE 461-2855

PROPERTY LOCATION:
SUBDIVISION BADART PROPERTY LOT NO. 2 ON FINAL (EXISTING HOUSE)

(THESE TESTS NOT %
PLATTED SEWAGE ESMT.)

ROAD AND DESCRIPTION 6005 OLD LAWYERS HILL ROAD BALTIMORE MD. 21227

TAX MAP 32 PARCEL # 23

SIZE OF LOT 1 AC ± TYPE BLDG. S.F.D.
(SINGLE FAMILY DWELLING OR COMMERCIAL)

THE SYSTEM INSTALLED UNDER THIS APPLICATION IS ACCEPTABLE ONLY UNTIL PUBLIC FACILITIES BECOME AVAILABLE. I FULLY UNDERSTAND THE FEE CONNECTED WITH THE FILING OF THIS PERC TEST APPLICATION IS NON-REFUNDABLE UNDER ANY CIRCUMSTANCES. I ALSO AGREE TO COMPLY WITH ALL M.O.S.H.A. REQUIREMENTS IN TESTING THIS LOT. Zacharia J. Fisch (agent)
(SIGNATURE OF APPLICANT)

APPROVED BY _____ FOR _____ DATE _____

DISAPPROVED BY _____ FOR _____ DATE _____

HOLD PENDING FURTHER TESTS _____

REASONS FOR REJECTION OR HOLDING 9/15/93 on Lot #2 #4 holes test @ 6' ±

PERCOLATION TEST PLAT/PRELIMINARY PLAT - TITLE OR I.D. # _____ DATE _____

SITE DEVELOPMENT PLAN/FINAL PLAT - TITLE OR I.D. # _____ DATE _____

THIS IS NOT A PERMIT

A 49518

COUNTY #
 (Lot #1 Existing)
 SOIL PROFILE
 Holes Home

0-6'±
 Clay
 6'± to
 Loam
 Sandy
 Dry
 Bottoms
 12'-4"

Hole #2
 0'-
 Sandy
 Loam
 to
 Bottom

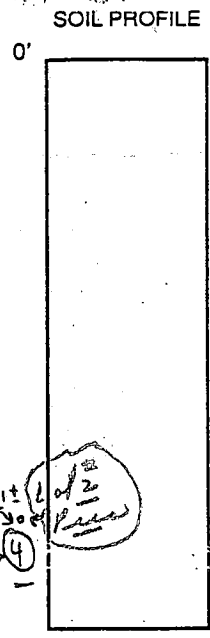
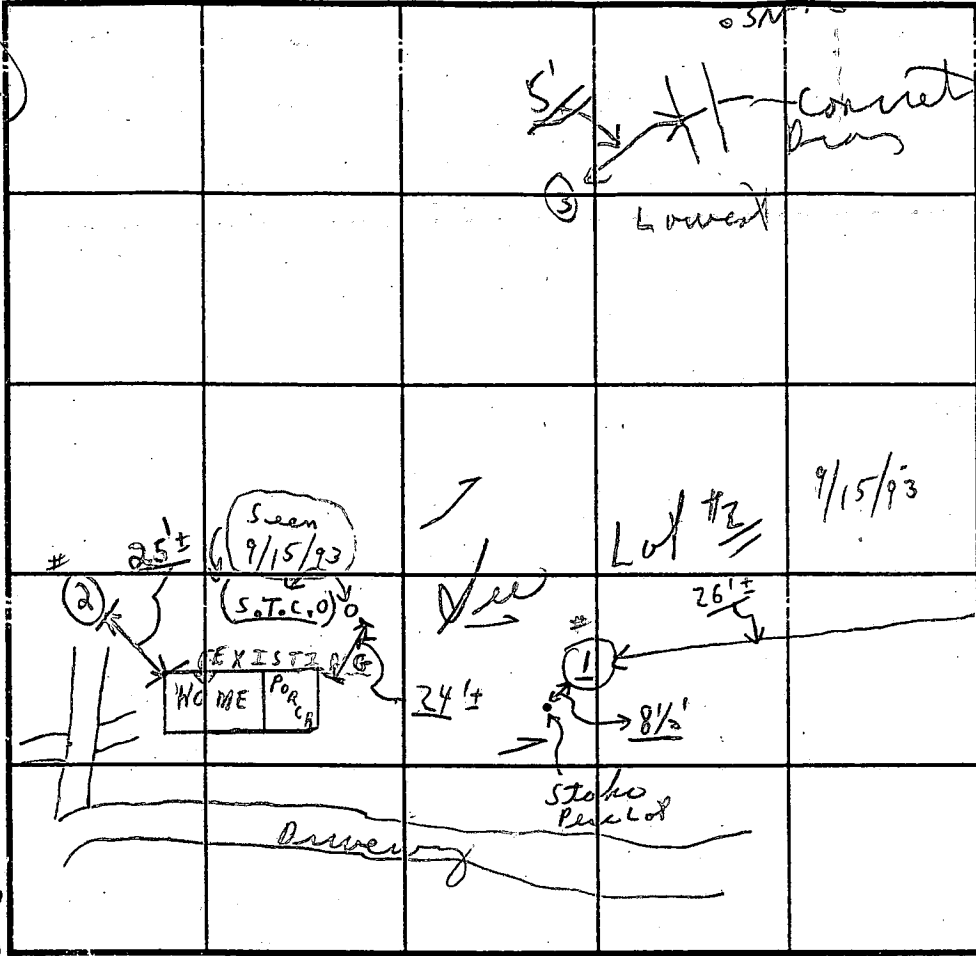

INDICATE NORTH - NAME ADJOINING ROADWAY AS BASE LINE.

DATE	TEST NO.	DEPTH	PRE-WET START	PRE-WET STOP	TEST - 1" DROP START	TEST - 1" DROP STOP	TIME
9/15/93	①	12'-4"	Visual				
			(0'-6" ± clay) (6'-12" ± to 12'-4") - Sandy Loam Dry				
			(No other holes - machine broke down)				
9/17/93	②	4'±					
End A.M.		12' Max	Sandy	Loam	4'±	12'	
Reaff 10:00 in Home	③	0'-3'±	Clay				
		3'-9"	colored		3'± / 9'±	(4" to sandstone)	
						60% sand	

REMARKS 9/15 No Tests 1 Visual obs - public Water

TYPE OF SOIL Bedrock clay

TESTED BY C. [Signature]

ALSO PRESENT 1 man of [Signature] Co

TRENCH DESIGN DATA: AVERAGE PERCOLATION TIME _____ TRENCH WIDTH _____

INLET DEPTH _____ MAXIMUM BOTTOM DEPTH _____ SQ. FT./BEDROOM _____

(Rain 9/17/93) 9/15 @ office 12:15 area
 Machine 10:45 to 11:00
 Broke Down

SIZE CHART

100 YEAR FLOODPLAIN	25% SLOPES	MINIMUM LOT SIZE
---	---	1.421 AC.*
---	---	2.691 AC.*

CURVE DATA				
CURVE	RADIUS	ARC	DELTA	TANGENT
287-288	500.00'	113.25'	12°58'40"	56.8
296-297	470.00'	106.46'	12°58'40"	53.46
298-301	530.00'	39.70'	04°17'29"	19.86
290-292	500.00'	53.25'	06°06'07"	26.65

OLD LAWYERS HILL ROAD

LAND DEDICATED TO HOWARD COUNTY, MARYLAND FOR THE PURPOSE OF A PUBLIC ROADWAY. (0.011 AC.)*

SIGNED F-96-152

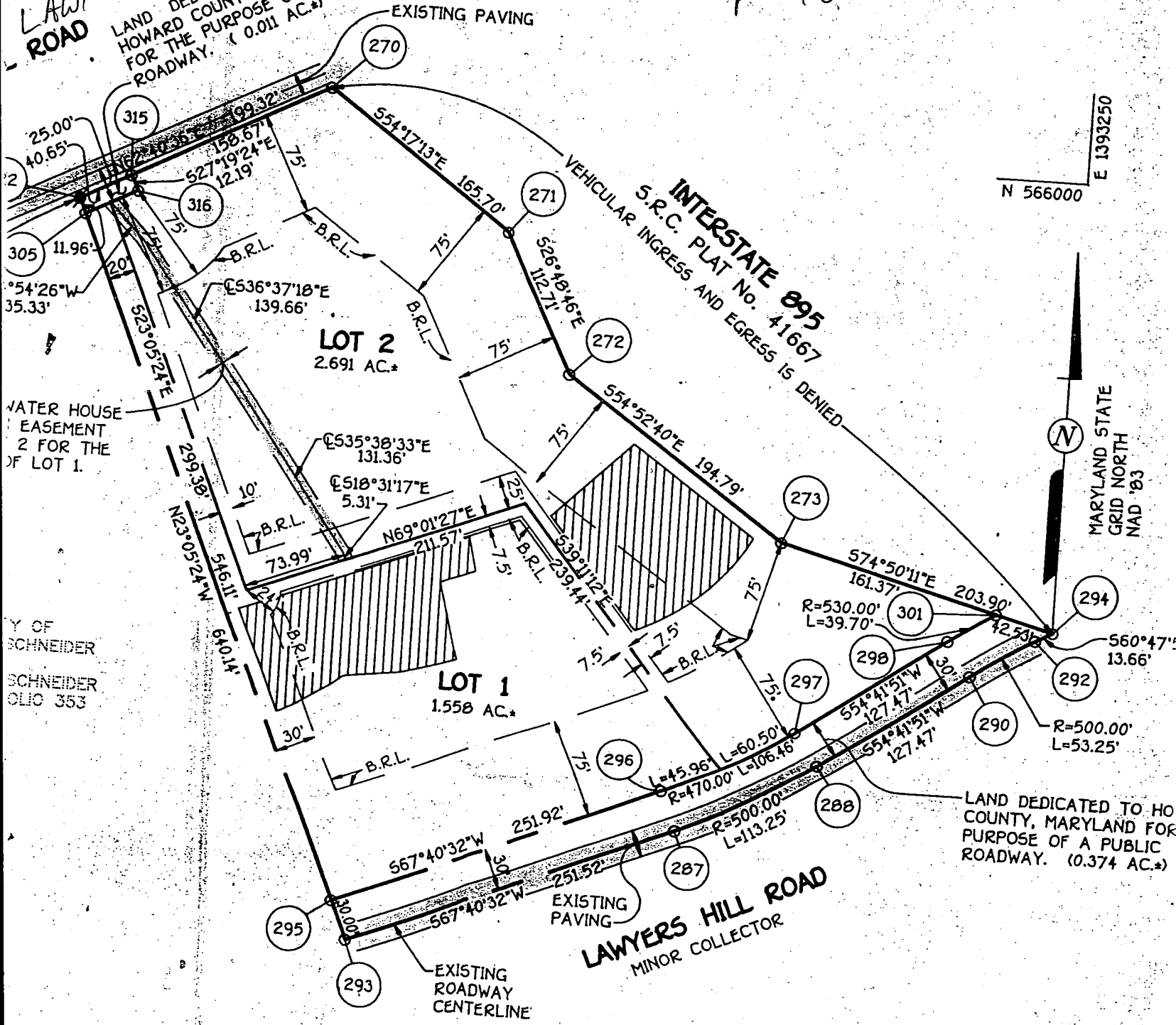

N 566000
E 1393250

MARYLAND STATE GRID NORTH NAD '83

WATER HOUSE EASEMENT 2 FOR THE OF LOT 1.

Y OF SCHNEIDER SCHNEIDER OLIO 353

LAND DEDICATED TO HO COUNTY, MARYLAND FOR PURPOSE OF A PUBLIC ROADWAY. (0.374 AC.)*

LAWYERS HILL ROAD
MINOR COLLECTOR

SIGNED PERC CERT

BrD2

OLD LAWYERS HILL ROAD

LAND TO BE DEDICATED TO HOWARD COUNTY, MARYLAND FOR THE PURPOSE OF A PUBLIC ROADWAY. (0.02 AC.)

BrD2
BrF

10' PRIVATE WATER HOUSE CONNECTION EASEMENT ACROSS LOT 2 FOR THE BENEFIT OF LOT 1.

PROPERTY OF AND J. SCHNEIDER AND T. G. SCHNEIDER FOLIO 355

N62°40'36"E 199.32'

N63°02'33"E 126.90'

N63°05'24"E 299.38'

N23°05'24"W 640.14'

N69°04'27"E 211.57'

N67°40'32"E 251.52'

S56°47'57"E 13.66'

S54°41'57"E 127.47'

S54°52'40"E 194.79'

S54°52'40"E 194.79'

S54°52'40"E 194.79'

S54°52'40"E 194.79'

S54°52'40"E 194.79'

S54°52'40"E 194.79'

S54°52'40"E 194.79'

S54°52'40"E 194.79'

S54°52'40"E 194.79'

S54°52'40"E 194.79'

S54°52'40"E 194.79'

S54°52'40"E 194.79'

S54°52'40"E 194.79'

S54°52'40"E 194.79'

S54°52'40"E 194.79'

S54°52'40"E 194.79'

S54°52'40"E 194.79'

S54°52'40"E 194.79'

S54°52'40"E 194.79'

S54°52'40"E 194.79'

S54°52'40"E 194.79'

S54°52'40"E 194.79'

S54°52'40"E 194.79'

LOT 2
2.683 AC.

LOT 1
1.42 AC.

EXISTING HOUSE
EXISTING SHED

EXISTING HOUSE

LAWYERS HILL ROAD

N67°40'32"E 251.52'

E PAVING

R=500.00
L=113.25
E PAVING

R=470.00
L=106.46
E PAVING

R=530.00
L=39.70
E PAVING

R=500.00
L=53.25
E PAVING

S60°47'57"E 13.66'

E PAVING

R=500.00
L=53.25
E PAVING

LAND DEDICATED TO HOWARD COUNTY, MARYLAND FOR THE PURPOSE OF A PUBLIC ROADWAY. (0.137 AC.)

luB

N 565250
E 1392750

MARYLAND STATE GRID NORTH STATION

