

4/2/99 CO  
As late as possible

# PERMIT

## SEWAGE DISPOSAL SYSTEM

### DEPARTMENT OF HEALTH AND MENTAL HYGIENE

P 511306

A 49454

DISTRICT 5th

DATE 12-14-98

HOWARD COUNTY HEALTH DEPARTMENT

BUREAU OF ENVIRONMENTAL HEALTH

~~XXXXXXXX~~ 410-313-2640

DATE SYSTEM APPROVED 4/7/99

INSPECTOR *[Signature]*

INDEXED

OS-471969

Rosemark Custom Homes (Jack Fyock) IS PERMITTED TO INSTALL  ALTER

ADDRESS 13920 Baltimore Blvd. Laurel, Maryland 20707 PHONE 301-953-3110

SUBDIVISION Paternal Gift LOT 28 ROAD 13000 Hall Shop Road

PROPERTY OWNER Dr. Frasad & Redhik Nataraj

ADDRESS

SEPTIC TANK CAPACITY 1250 GALLONS

NUMBER OF BEDROOMS 4

210 SQUARE FEET PER BEDROOM

LINEAR FEET OF TRENCH REQUIRED 280

TRENCHES - Trench to be 3 feet wide. Inlet 2 feet below original grade. Bottom maximum depth 4 1/2 feet below original grade. Effective area begins at 2 feet below original grade. 2' - 2 1/2 feet of stone below distribution pipe.

LOCATION - Place distribution box 70 feet from rear (195.25') lot line and 110 feet from right (257.09') lot line as viewed from Hall Shop Road. Install trenches on contour toward the rear lot line.

NOTES - No trench to exceed 100 feet in length. Provide 6" - 8" diameter cleanout and cap to grade or above on septic tank.

\*\*\*\* Specific details of original approved percolation test holes are not available. Contractor to call for open trench inspection prior to placing gravel in any septic trench. At owner's option a confirming percolation test/observation pit may be performed with Health Department participation, if deeper inlet or trench bottom and/or better design rates are requested.

PLANS APPROVED BY Ronald J. Pinkley DATE 10-08-98

COVER NO WORK UNTIL INSPECTED AND APPROVED

OK/MR TEST NOTES LOCATED 2/16/98

NEITHER THE HOWARD COUNTY COUNCIL NOR THE HEALTH DEPARTMENT IS RESPONSIBLE FOR THE SUCCESSFUL OPERATION OF ANY SYSTEM

NOTE: CLEANOUT REQUIRED EVERY 70 FEET OF SEWER LINE AND/OR AT 90° SWEEPS IN LINES FROM HOUSE TO DRAIN FIELDS, 90° ELBOWS NOT ACCEPTABLE.

NOTE: ALL PARTS OF SEPTIC SYSTEMS (I.E. TANK, DISTRIBUTION BOX, TRENCHES) TO BE 100 FEET FROM WELL (UNLESS OTHERWISE SPECIFICALLY AUTHORIZED)

NOTE: IF DEEP TRENCH(ES) ARE USED CALL FOR INSPECTION BEFORE AND AFTER PLACING GRAVEL IN TRENCH(ES)

NOTE: NO DRY WELL SHALL EXCEED 15 FOOT IN DIAMETER NO ABSORPTION TRENCH TO EXCEED 100 FEET IN LENGTH

NOTE: ALL PIPE FROM HOUSE TO SEPTIC TANK MUST BE CAST IRON OR SCHEDULE 35/40 PVC OR ABS

PERMIT VOID AFTER TWO YEARS

NOTE: INSTALL STAND PIPE ON SEPTIC TANK AND DRY WELL STAND PIPES MUST BE 6 INCHES IN DIAMETER CAST IRON, CONCRETE OR TERRA COTTA OR PVA OR ABS ACCEPTED. IF TOP OF SEPTIC TANK IS DEEPER THAN 3 FEET, MANHOLE TO GRADE REQUIRED.

NOTE: DISTRIBUTION BOXES MUST HAVE BAFFLES

LOG PERMIT SIGNED AND RETURNED 4-28-99 Serial # 000117384

deck

\*INSTALLER IS RESPONSIBLE FOR OBTAINING FINAL APPROVAL ON THIS PERMIT

4192954

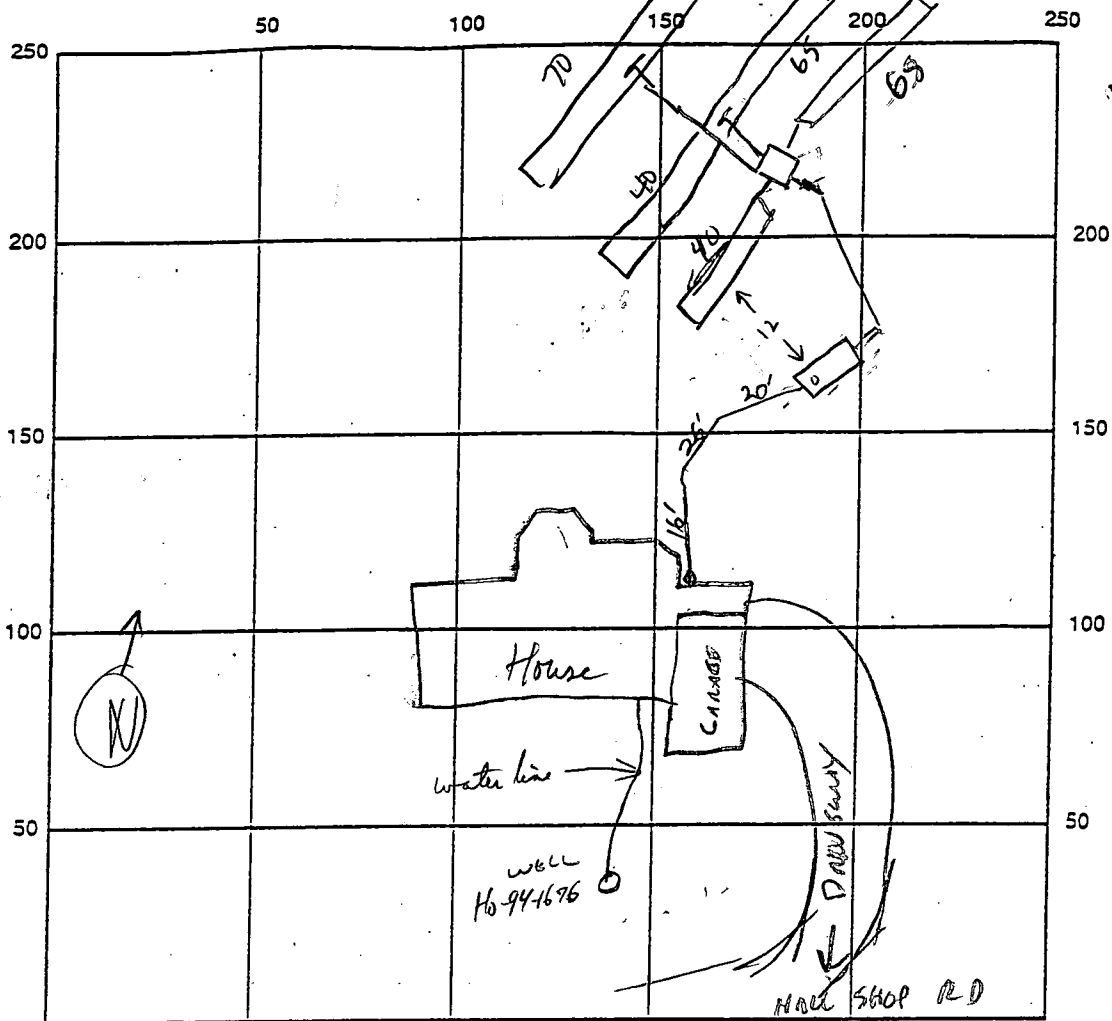

INDICATE NORTH - NAME ADJOINING ROADWAY AS BASE LINE

SEPTIC TANK LEVEL ✓ 1250 CLEANOUTS 57 ✓

DISTRIBUTION BOX LEVEL ✓

DRAIN FIELD/TITLE DEPTH 2 1/2 FT. TRENCH WIDTH 3 FT. INLET DEPTH 4 1/2 FT.

EFFECTIVE GRAVEL DEPTH 2 FT. TOTAL LENGTH 280 FT.

NUMBER OF TRENCHES 4 ONE SIDEWALL/BOTTOM AREA 840 SQ. FT.

DRYWALL INSIDE DIAMETER — FT. EFFECTIVE DEPTH BELOW INLET — FT.

ABSORBENT AREA — SQ. FT.

REMARKS: SEPTIC TANK, DISTRIBUTION BOX AND TRENCHING TO RIGHT SIDE OF DIST. BOX OK.

TRENCHING TO LEFT SIDE OF DISTRIBUTION BOX IN PROGRESS. FLOW LEVELS

SET SLIGHTLY OUT-OF-LEVEL TO FEED ONE TRENCH AT A TIME BECAUSE OF UNEQUAL

TRENCH LENGTHS. HOUSE SEWER LINE STILL NEEDED. 4/2/99 (CW)

House Connection OK, OK to cover S.T. & supply line. RPP 4/6/99

WPI pitless adapter, water line, conduit pipe, 2 pieces OK to cover RPP 4/6/99

DATE SYSTEM APPROVED 4/6/99 INSPECTOR RPP



HOWARD COUNTY HEALTH DEPARTMENT  
 Bureau of Environmental Health  
 3825-W Ellicott Mills Drive  
 Ellicott City, MD 21043

441-8733

410 313 2640

APPLICATION FOR PITLESS ADAPTER, WELL PUMP AND PRESSURE TANK INSTALLATION

New Installation   
 Replacement

Receipt # \_\_\_\_\_  
 Date \_\_\_\_\_

Name of Installer Ben Lewis

Telephone 301 488 3500

License Number 11202

Certified Well Pump Installer \_\_\_\_\_ Well Driller \_\_\_\_\_ Registered Plumber

Name of Property Owner Rosemark Homes

Telephone 301 953 3110

Subdivision Paternal Subdiv Lot # 28

Well Tag # HE-98-1676

Site Address 13000 Hall Shop Rd

HALL SHOP RD

Pump

1. Type  
 a. Deep well jet \_\_\_\_\_  
 b. Shallow well jet \_\_\_\_\_  
 c. Submersible

Motor

1. Horsepower 1/3  
 2. RPM \_\_\_\_\_  
 3. Voltage \_\_\_\_\_  
 a. 110 \_\_\_\_\_  
 b. 220 \_\_\_\_\_

Pitless Adapter

1. Make \_\_\_\_\_  
 2. Model # \_\_\_\_\_  
 3. Depth 42"

2. Make Howe  
 3. Model # 5854542  
 4. Capacity \_\_\_\_\_ GPM

5. Pump exceeds well capacity Yes \_\_\_\_\_ No \_\_\_\_\_  
 6. If Yes, is low pressure cutoff switch installed? Yes \_\_\_\_\_ No \_\_\_\_\_  
 7. What methods are used to protect the pump and electrical wiring from vibrations? Torque arrestors \_\_\_\_\_ Cable guards \_\_\_\_\_ Other \_\_\_\_\_

Tank

1. Capacity 180  
 2. Pressure relief valve? Yes

Piping

1. Type 1/2" BK  
 2. Size 1"  
 3. NSF and/or BOCA Code approved Yes  
 4. Depth of supply line \_\_\_\_\_

Well data

1. Depth 220'  
 2. Yield \_\_\_\_\_ GPM  
 3. Static water level 33 ft.  
 4. Will water supply be disinfected by installer? Yes

*WPT pitless adapter & water line OK @ 3 1/2 ft  
 conduit pipe  
 + 2 pipe cap OK AP 4/6/99*

I understand that it is my responsibility to notify the Howard County Health Department when the installation is ready for inspection (otherwise this permit is null and void).

All information given above is true to the best of my knowledge.

Signature of Applicant: Ben Lewis

Date: 4-5-99

Note: A sticker indicating approval/status of the installation will be placed on the well casing at the time of the inspection.

MD-215

C1 4173

SEQUENCE NO. (MDE USE ONLY)

STATE OF MARYLAND WELL COMPLETION REPORT

THIS REPORT MUST BE SUBMITTED AFTER WELL IS COMPLETED.

COUNTY NUMBER 13-A49454

ST/GO USE ONLY DATE RECEIVED 8-28-98

DATE WELL COMPLETED 8/21/98

DEPTH OF WELL 400 (TO NEAREST FOOT)

PERMIT NO. FROM PERMIT TO DRILL WELL HO 94-1676

OWNER Schmidt Susca STREET OR RFD 12730 Halligan Rd TOWN Highland SUBDIVISION Internal Gift Farm SECTION LOT 28

WELL LOG

Not required for driven wells

GROUTING RECORD

WELL HAS BEEN GROUTED (Y) (N) TYPE OF GROUTING MATERIAL (CM) (BC) NO. OF BAGS 14 NO. OF POUNDS 1400 GALLONS OF WATER 70 DEPTH OF GROUT SEAL (to nearest foot) from 0 ft to 45 ft

CASING RECORD

MAIN CASING TYPE ST 6 48 OTHER CASING (if used) diameter inch depth (feet) from to

SCREEN RECORD

screen type or open hole (ST) (BR) (HO) (PL) (OT) DEPTH (nearest ft.) 40 46 400

Table with columns: DESCRIPTION (Use additional sheets if needed), FEET (FROM, TO), check if water-bearing. Rows include Topsoil, Br. mica, Tan mica, Gray mica, Br. mica, Gray mica, Br. mica, Gray mica, Granite.

C 3

PUMPING TEST

HOURS PUMPED (nearest hour) 3 PUMPING RATE (gal. per min.) 5 METHOD USED TO MEASURE PUMPING RATE Bucket WATER LEVEL (distance from land surface) BEFORE PUMPING 29 ft WHEN PUMPING 142 ft TYPE OF PUMP USED (for test) S submersible

PUMP INSTALLED

DRILLER INSTALLED PUMP (YES) (NO) TYPE OF PUMP INSTALLED PLACE (A,C,J,P,R,S,T,O) IN BOX 29 CAPACITY: GALLONS PER MINUTE (to nearest gallon) 31 PUMP HORSE POWER 37 PUMP COLUMN LENGTH (nearest ft.) 43 CASING HEIGHT (circle appropriate box and enter casing height) + above LAND SURFACE 0 (nearest foot)

NUMBER OF UNSUCCESSFUL WELLS 0 WELL HYDROFRACTURED (Y) (N)

CIRCLE APPROPRIATE LETTER A WELL WAS ABANDONED AND SEALED WHEN THIS WELL WAS COMPLETED E ELECTRIC LOG OBTAINED P TEST WELL CONVERTED TO PRODUCTION WELL

I HEREBY CERTIFY THAT THIS WELL HAS BEEN CONSTRUCTED IN ACCORDANCE WITH COMAR 26.04.04 "WELL CONSTRUCTION" AND IN CONFORMANCE WITH ALL CONDITIONS STATED IN THE ABOVE CAPTIONED PERMIT AND THAT THE INFORMATION PRESENTED HEREIN IS ACCURATE AND COMPLETE TO THE BEST OF MY KNOWLEDGE.

DRILLERS LIC. NO. 1 MWD 440 DRILLERS SIGNATURE (MUST MATCH SIGNATURE ON APPLICATION) LIC. NO. MWID 386

SITE SUPERVISOR (sign. of driller or journeyman responsible for sitework if different from permittee)

GRAVEL PACK IF WELL DRILLED WAS FLOWING WELL INSERT F IN BOX 68 MDE USE ONLY (NOT TO BE FILLED IN BY DRILLER) TELESCOPE CASING LOG INDICATOR OTHER DATA

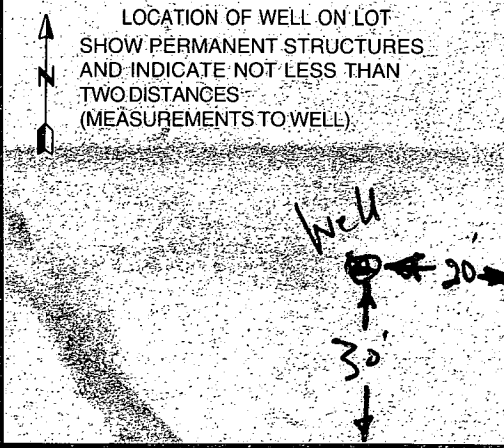

B 1 **3412**

SEQUENCE NO. (MDE USE ONLY)

STATE OF MARYLAND  
PERMIT TO DRILL WELL  
please print or type

STATE PERMIT NUMBER

**H0-94-1676**  
fill in this form completely

(THIS NUMBER IS TO BE PUNCHED IN COLS. 3-6 ON ALL CARDS)

Date Received (APA)

**3/10/98**

OWNER INFORMATION **RN 7389**

B 3 **Howard** LOCATION OF WELL

8 COUNTY **Howard** 21 CC#

**Paternal Gift Farm**

23 SUBDIVISION 42

SECTION **44 46** LOT **28** 48 50

**Highland**

52 NEAREST TOWN 71

MILES FROM TOWN (enter 0 if in town) **1** M I 73 76 77 78

**Scheidt Susan**  
15 Last Name Owner First Name 34  
**2730 Hall Shop**  
36 Street or RFD 55  
**Highland, Md. 20777**  
57 Town 70 State 72 Zip 76

DRILLER INFORMATION

**George F. Easterday** M **VD 040**  
Driller's Name 76 License No. 81

**L. Franklin Easterday, Inc.**  
Firm Name

**9265 Brown Church Rd., MT. Airy, Md. 21771**  
Address

**George F. Easterday** **3/9/98**  
Signature Date

B 4 **1 2**

DIRECTION OF WELL FROM TOWN (CIRCLE BOX)

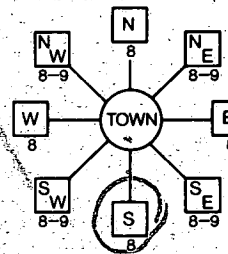

**Hall Shop Road**  
11 NEAR WHAT ROAD 30

ON WHICH SIDE OF ROAD (CIRCLE APPROPRIATE BOX)



34 **100** 37  
DISTANCE FROM ROAD ENTER FT OR MI 38 39

TAX MAP: **40** BLK. PARCEL **90**

B 2 **1 2** WELL INFORMATION  
APPROX. PUMPING RATE **5**  
(GAL. PER MIN.) 8 12  
AVERAGE DAILY QUANTITY NEEDED **500**  
(GAL. PER DAY) 14 20

USE FOR WATER (CIRCLE APPROPRIATE BOX)

- HOME (SINGLE OR DOUBLE HOUSEHOLD UNIT ONLY)
- F FARMING (LIVESTOCK WATERING & AGRICULTURAL IRRIGATION)
- I INDUSTRIAL, COMMERCIAL, STATE AND FEDERAL GOV. OTHER (REQUIRES APPROPRIATION PERMIT)
- P PUBLIC OR PRIVATE WATER COMPANY (REQUIRES APPROPRIATION PERMIT AND STATE APPROVAL)
- T TEST, OBSERVATION, MONITORING (MAY REQUIRE APPROPRIATION PERMIT)

NOT TO BE FILLED IN BY DRILLER HEALTH DEPARTMENT APPROVAL

**Howard** **13-449454**  
COUNTY NAME COUNTY NO.

STATE SIGNATURE INSERT S 41

DATE ISSUED **8/9/98** **8/9/99**  
43 MM DD YY 48 CO SIGNATURE EXP. DATE

NORTH GRID **487** 0.00 EAST GRID **0810** 0.00  
50 55 57 63

APPROXIMATE DEPTH OF WELL **300** FEET  
24 28

APPROXIMATE DIAMETER OF WELL **6** INCH  
NEAREST INCH

METHOD OF DRILLING (circle one)

- BORED (or Augered)  JETTED  Jetted & DRIVEN
- AIR-ROTARY  AIR-PERCussion  ROTARY (Hydraulic Rotary)
- CABLE  REVERSE-ROTARY  DRIVE-POINT
- other:

SHOW MAJOR FEATURES OF BOX & LOCATE WELL WITH AN X

SOURCES OF DRILLING WATER

- 1. wells
- 2.
- 3.

WRITE THE BOX NUMBER FROM THE MAP HERE

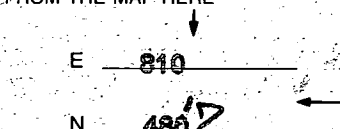

**X 8/21/98 8:00**  
**Location OK ground**  
**Missed Grouting**  
**12 bags used**  
**PP 8/21/98**

DRAW A SKETCH BELOW SHOWING LOCATION OF WELL IN RELATION TO NEARBY TOWNS AND ROADS AND GIVE DISTANCE FROM WELL TO NEAREST ROAD JUNCTION

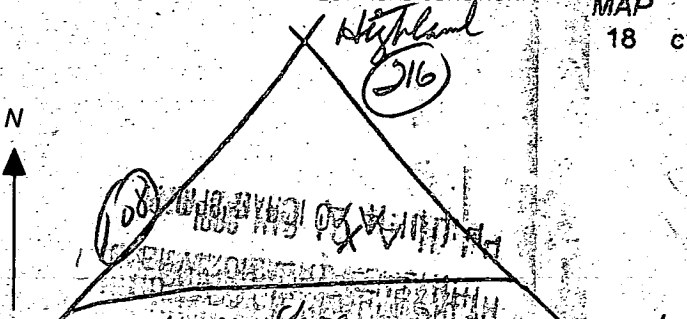

REPLACEMENT OR DEEPEMED WELLS (CIRCLE APPROPRIATE BOX)

- THIS WELL WILL NOT REPLACE AN EXISTING WELL
- THIS WELL WILL REPLACE A WELL THAT WILL BE ABANDONED AND SEALED
- THIS WELL WILL REPLACE A WELL THAT WILL BE USED AS A STANDBY-CONTACT LOCAL APPROVING AUTHORITY FOR POLICY ON STANDBY WELLS
- THIS WELL WILL DEEPEMED AN EXISTING WELL

PERMIT NUMBER OF WELL TO BE REPLACED OR DEEPEMED (IF AVAILABLE) 41 52

Not to be filled in by driller (MDE OR COUNTY USE ONLY)

APPROX. PERMIT NUMBER **H096** GAP **007** 63

FORCE **RP** WRITE INITIALS IN BOX PERMIT NO. **H0-94-1676**  
67 68 70 71 72 73 74 75 76 77 78 79

SPECIAL CONDITIONS **Well must be a minimum of 100ft from approved septic area. If in Road of**  
NOTE - APPROVING AUTHORITIES SHOULD USE SEPARATE SHEET IF NEEDED - **precise well site call Health Dept for a meeting on site.**

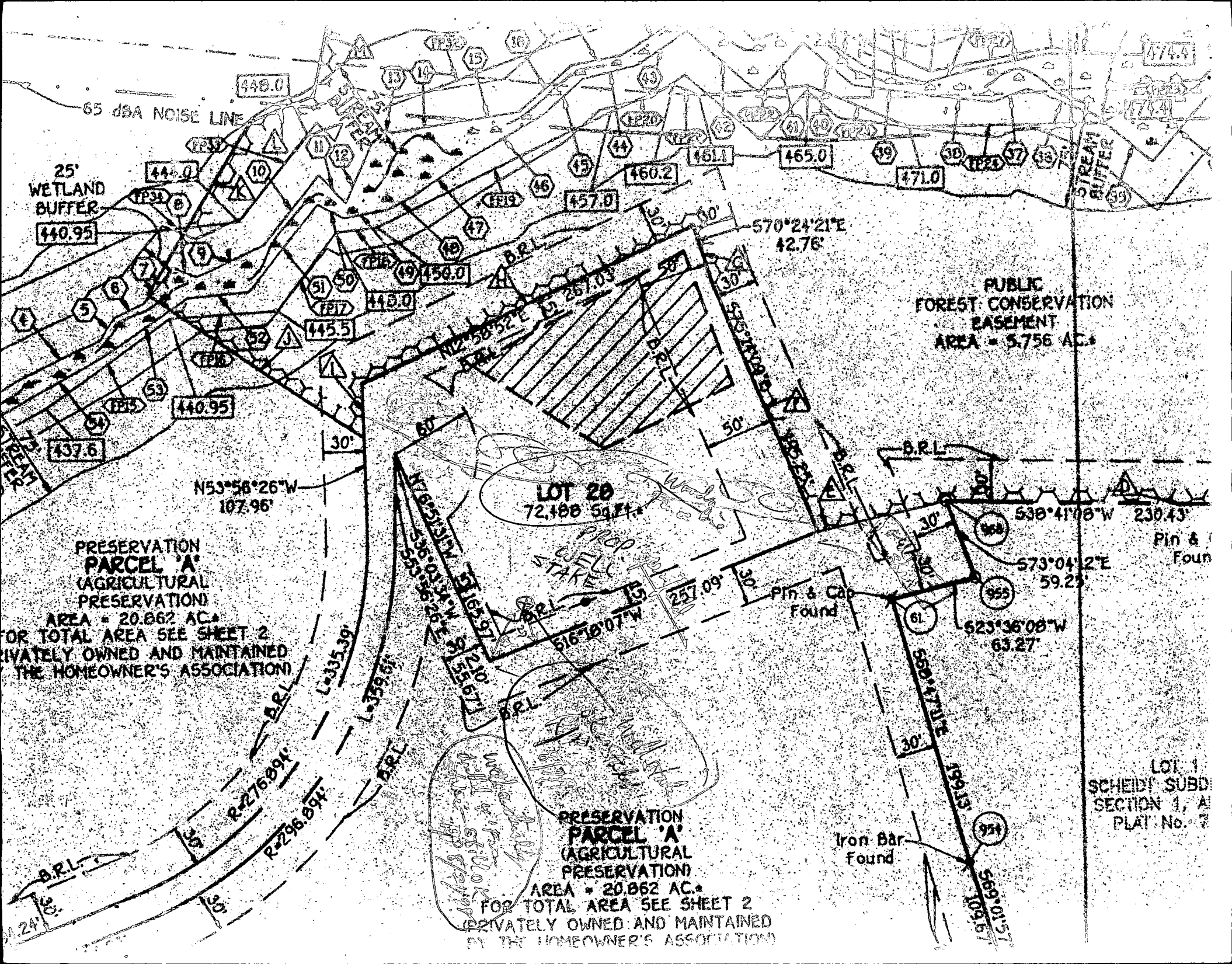

65 dBA NOISE LINE

25' WETLAND BUFFER

PUBLIC FOREST CONSERVATION EASEMENT  
AREA = 5.756 AC.

PRESERVATION PARCEL 'A' (AGRICULTURAL PRESERVATION)  
AREA = 20.862 AC.  
FOR TOTAL AREA SEE SHEET 2  
PRIVATELY OWNED AND MAINTAINED BY THE HOMEOWNER'S ASSOCIATION

LOT 20  
72,100 Sq Ft.

PRESERVATION PARCEL 'A' (AGRICULTURAL PRESERVATION)  
AREA = 20.862 AC.  
FOR TOTAL AREA SEE SHEET 2  
PRIVATELY OWNED AND MAINTAINED BY THE HOMEOWNER'S ASSOCIATION

LOT 1 SCHEIDT SUBD SECTION 1, A PLAT No. 7

N53°56'26"W  
107.96'

570°24'21"E  
42.76'

538°41'08"W  
230.43'

573°04'12"E  
59.25'

623°36'08"W  
63.27'

257.09'

569°47'15"E  
199.15'

569°01'51"  
109.16'

516°18'07"W

L=335.39'

L=359.61'

R=276.894'

R=296.894'

N76°55'51"E  
116.15'

S55°36'03"W  
110.671'

S55°36'03"W  
110.671'

S55°36'03"W  
110.671'

S55°36'03"W  
110.671'

S55°36'03"W  
110.671'

S55°36'03"W  
110.671'

S55°36'03"W  
110.671'

S55°36'03"W  
110.671'

S55°36'03"W  
110.671'

S55°36'03"W  
110.671'

S55°36'03"W  
110.671'

S55°36'03"W  
110.671'

SEAS

STREAM BUFFER

Pin & Cap Found

Iron Bar Found

Pin & Found

29.24'

30'

30'

60'

50'

30'

30'

30'

30'

30'

30'

30'

30'

30'

30'

30'

30'

30'

30'

30'

30'

30'

30'

30'

30'

30'

30'

30'

30'

30'

30'

30'

30'

30'

30'

30'

30'

448.0

44.0

440.95

437.6

440.95

445.5

445.0

445.0

445.0

445.0

445.0

445.0

445.0

445.0

445.0

445.0

445.0

445.0

445.0

445.0

445.0

445.0

445.0

448.0

44.0

440.95

437.6

440.95

445.5

445.0

445.0

445.0

445.0

445.0

445.0

445.0

445.0

445.0

448.0

44.0

440.95

437.6

440.95

445.5

445.0

445.0

445.0

445.0

445.0

445.0

445.0

445.0

445.0

445.0

448.0

44.0

440.95

437.6

440.95

445.5

445.0

445.0

445.0

445.0

445.0

445.0

445.0

445.0

445.0

445.0

448.0

44.0

440.95

437.6

440.95

445.5

445.0

445.0

445.0

445.0

445.0

445.0

445.0

445.0

445.0

445.0

448.0

44.0

440.95

437.6

440.95

445.5

445.0

445.0

445.0

445.0

445.0

445.0

445.0

445.0

445.0

445.0

448.0

44.0

440.95

437.6

440.95

445.5

445.0

445.0

445.0

445.0

445.0

445.0

445.0

445.0

445.0

445.0

448.0

44.0

440.95

437.6

440.95

445.5

445.0

445.0

445.0

445.0

445.0

445.0

445.0

445.0

445.0

445.0

448.0

44.0

440.95

437.6

440.95

445.5

445.0

445.0

445.0

445.0

445.0

445.0

445.0

445.0

445.0

445.0

448.0

44.0

440.95

437.6

440.95

445.5

445.0

445.0

445.0

445.0

445.0

445.0

445.0

445.0

445.0

445.0

448.0

44.0

440.95

437.6

440.95

445.5

445.0

445.0

445.0

445.0

445.0

445.0

445.0

445.0

445.0

445.0

448.0

44.0

440.95

437.6

440.95

445.5

445.0

445.0

445.0

445.0

445.0

445.0

445.0

445.0

445.0

445.0

448.0

44.0

440.95

437.6

440.95

445.5

445.0

445.0

445.0

445.0

445.0

# APPLICATION

## PERCOLATION TESTING

A 49454

P \_\_\_\_\_

HOWARD COUNTY HEALTH DEPARTMENT  
BUREAU OF ENVIRONMENTAL HEALTH  
3525-H ELLICOTT MILLS DRIVE/ELLICOTT CITY, MARYLAND 21043  
TELEPHONE: 313-2840

DISTRICT \_\_\_\_\_

DATE \_\_\_\_\_

TO: THE COUNTY HEALTH OFFICER  
ELLICOTT CITY, MARYLAND

I HEREBY APPLY FOR THE NECESSARY TEST PRIOR TO APPLICATION FOR PERMIT TO CONSTRUCT (OR RECONSTRUCT) A SEWAGE DISPOSAL SYSTEM.

PROPERTY OWNER Susan Scheidt Dr. Prasad & Redhik Nataraj

ADDRESS 12730 Hall Shop Rd PHONE 531-2326

AGENT OR PROSPECTIVE BUYER Fisher Collins Carter

ADDRESS 9171 Balt. Nat. Pike Suite 100 PHONE 461-2855

PROPERTY LOCATION:

SUBDIVISION Paternal Gift LOT NO. Final lot

ROAD AND DESCRIPTION Rt. 2163 108  
(13000 Hall Shop Road)

TAX MAP 40 PARCEL # 396,179,90

**SEWER PERMIT SAVED**  
**AND RETURNED 10-8-98**  
*Serial # 610113892*

SIZE OF LOT 1 act TYPE BLDG. SFD - 4 Brms  
(SINGLE FAMILY DWELLING OR COMMERCIAL)

THE SYSTEM INSTALLED UNDER THIS APPLICATION IS ACCEPTABLE ONLY UNTIL PUBLIC FACILITIES BECOME AVAILABLE. I FULLY UNDERSTAND THE FEE CONNECTED WITH THE FILING OF THIS PERC TEST APPLICATION IS NON-REFUNDABLE UNDER ANY CIRCUMSTANCES. I ALSO AGREE TO COMPLY WITH ALL M.O.S.H.A. REQUIREMENTS IN TESTING THIS LOT.

(SIGNATURE OF APPLICANT)

APPROVED BY \_\_\_\_\_ FOR \_\_\_\_\_ DATE \_\_\_\_\_

DISAPPROVED BY \_\_\_\_\_ FOR \_\_\_\_\_ DATE \_\_\_\_\_

HOLD PENDING FURTHER TESTS \_\_\_\_\_

REASONS FOR REJECTION OR HOLDING \_\_\_\_\_

PERCOLATION TEST PLAT/PRELIMINARY PLAT - TITLE OR I.D. # \_\_\_\_\_ DATE \_\_\_\_\_

SITE DEVELOPMENT PLAN/FINAL PLAT - TITLE OR I.D. # \_\_\_\_\_ DATE \_\_\_\_\_

# THIS IS NOT A PERMIT

Newlot 26

49454

Recon lot 26

COUNTY #

SOIL PROFILE

SOIL PROFILE

10'  
B  
red  
C

---

6  
orange/  
tan  
SL

10'  
C  
red  
C

---

5  
SL  
brn/  
red  
approaching  
50%  
rock  
frag

9  
hard bottom

12  
A  
red/  
brn  
C

---

5  
brn  
SL

wt. rock  
frag  
through  
rock at  
bottom

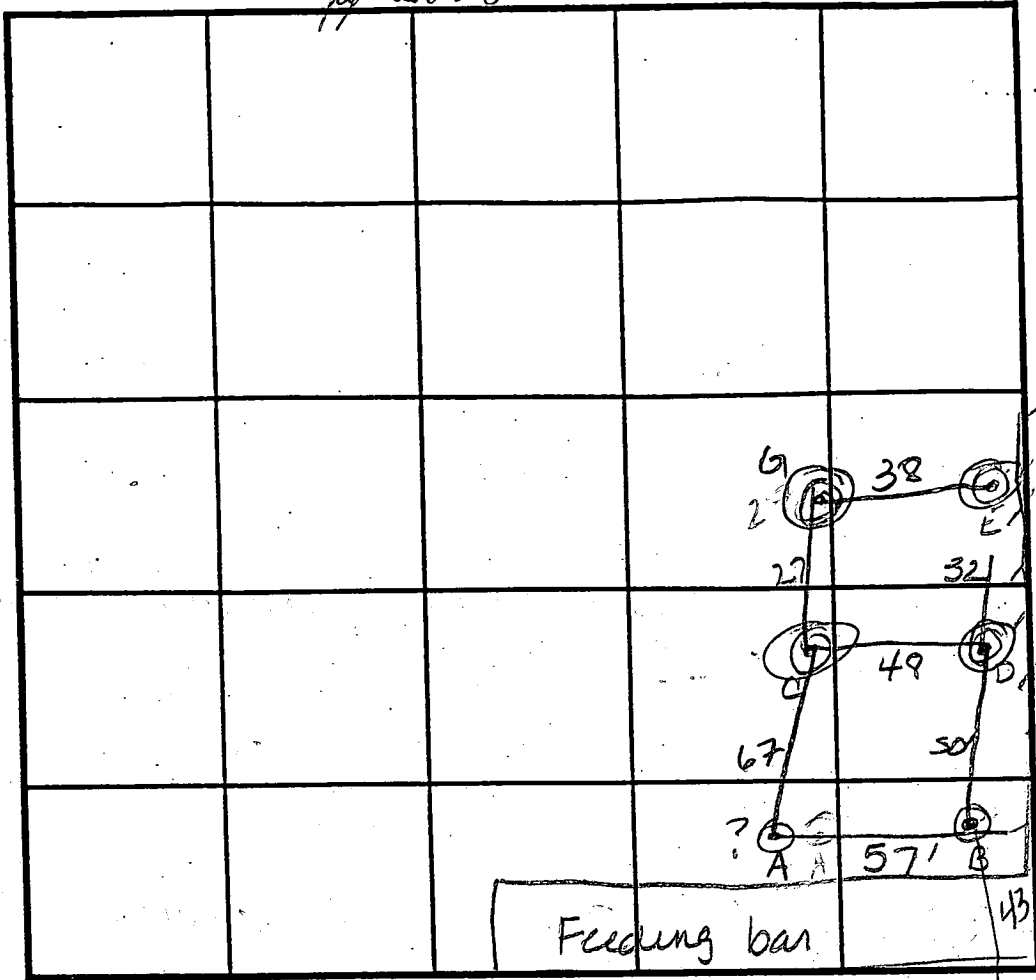

INDICATE NORTH - NAME ADJOINING ROADWAY AS BASE LINE.

DATE	TEST NO.	DEPTH	PRE-WET		TEST - 1" DROP		TIME	AM. recovery
			START	STOP	START	STOP		
11/24/94	A	5' / 10'	3:00	3:06 <sup>30</sup>	3:06 <sup>30</sup>	3:18	11 1/2 min	? F
	B	4' / 12'	3:02	3:05	3:05	3:08	3 min	OK
	(D)	Hard bottom		at 3'				F
	(G)	Hard bottom		(5')				F
	C	5' 1/2' / 9'	3:06 <sup>50</sup>	3:11	3:11	3:17	6 min	F
	F	6' / 12'	3:12	3:12 <sup>30</sup>	3:12 <sup>30</sup>	3:13	30 sec	F
		repair	3:13 <sup>15</sup>	3:13 <sup>50</sup>	3:13 <sup>50</sup>	3:14 <sup>45</sup>	1 min	F
			3:14 <sup>45</sup>	3:15 <sup>30</sup>	3:15 <sup>30</sup>	3:16 <sup>30</sup>	1 min	F
	(E)	Hard bottom		at 2'				F

REMARKS

TYPE OF SOIL

TESTED BY Amy McMillen

ALSO PRESENT B. Sanders

TRENCH DESIGN DATA: AVERAGE PERCOLATION TIME

TRENCH WIDTH

MIN. DEPTH

MAXIMUM BOTTOM DEPTH

SO. FT./BEDROOM

10  
red/orange  
C

---

6  
S  
orange/  
red

30%  
rock  
frag

# APPLICATION

PERCOLATION TESTING

A 494535

P \_\_\_\_\_

HOWARD COUNTY HEALTH DEPARTMENT  
BUREAU OF ENVIRONMENTAL HEALTH  
3525-H ELLICOTT MILLS DRIVE/ELLICOTT CITY, MARYLAND 21043  
TELEPHONE: 313-2640

DISTRICT \_\_\_\_\_

DATE 7/19/93

TO: THE COUNTY HEALTH OFFICER  
ELLICOTT CITY, MARYLAND

I HEREBY APPLY FOR THE NECESSARY TEST PRIOR TO APPLICATION FOR PERMIT TO CONSTRUCT (OR RECONSTRUCT) A SEWAGE DISPOSAL SYSTEM.

PROPERTY OWNER SUSAN SCHEIDT

ADDRESS \_\_\_\_\_ PHONE \_\_\_\_\_

AGENT OR PROSPECTIVE BUYER \_\_\_\_\_

ADDRESS \_\_\_\_\_ PHONE \_\_\_\_\_

PROPERTY LOCATION:

SUBDIVISION PATERNAL GIFT LOT NO. 29 Final lot 28

ROAD AND DESCRIPTION \_\_\_\_\_

TAX MAP \_\_\_\_\_ PARCEL # \_\_\_\_\_

SIZE OF LOT \_\_\_\_\_ TYPE BLDG. \_\_\_\_\_  
(SINGLE FAMILY DWELLING OR COMMERCIAL)

THE SYSTEM INSTALLED UNDER THIS APPLICATION IS ACCEPTABLE ONLY UNTIL PUBLIC FACILITIES BECOME AVAILABLE. I FULLY UNDERSTAND THE FEE CONNECTED WITH THE FILING OF THIS PERC TEST APPLICATION IS NON-REFUNDABLE UNDER ANY CIRCUMSTANCES. I ALSO AGREE TO COMPLY WITH ALL M.O.S.H.A. REQUIREMENTS IN TESTING THIS LOT.

(SIGNATURE OF APPLICANT) \_\_\_\_\_

APPROVED BY \_\_\_\_\_ FOR \_\_\_\_\_ DATE \_\_\_\_\_

DISAPPROVED BY \_\_\_\_\_ FOR \_\_\_\_\_ DATE \_\_\_\_\_

HOLD PENDING FURTHER TESTS \_\_\_\_\_

REASONS FOR REJECTION OR HOLDING 7/19/93 - PERC HOLES ON BOT LOT LINES

PERCOLATION TEST PLAT/PRELIMINARY PLAT - TITLE OR I.D. # \_\_\_\_\_ DATE \_\_\_\_\_

SITE DEVELOPMENT PLAN/FINAL PLAT - TITLE OR I.D. # \_\_\_\_\_ DATE \_\_\_\_\_

## THIS IS NOT A PERMIT

Lot 29  
49455

Note: Different site than tested on 7/19/93  
FIELD PASTURE 50 8100

COUNTY #

SOIL PROFILE

0' BROWN CLAY  
2' BWR BROWN SAND LOAM

SOIL PROFILE

0' BROWN CLAY  
2' PINK BROWN SAND LOAM

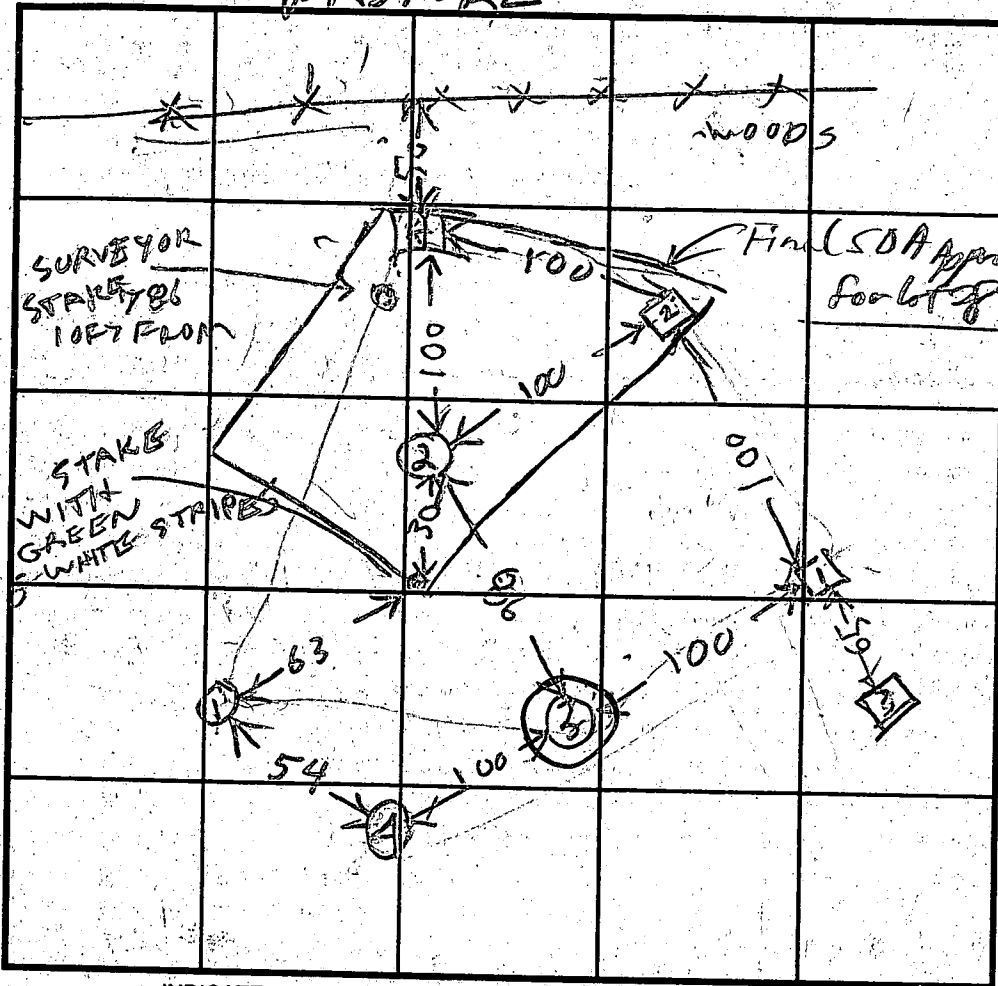

INDICATE NORTH - NAME ADJOINING ROADWAY AS BASE LINE.

ROUTE 108

DATE	TEST NO.	DEPTH	PRE-WET		TEST - 1" DROP		TIME	
			START	STOP	START	STOP		
7/19/93	1 SLS 15 Replic	4	135 132	138 140	133 140	137	1	
7/19/93	1V	12	OK					
7/19/93	2S 2V	3	150 OK	151	151	153		
	3V	8 1/2	ROCK (FAIL)					
	4S 4V	4 10	228 OK	240 SHALLOW	240	244		
DATA THIS SHEET REFER TO HOLES MARKED								<input type="checkbox"/>

REMARKS PERC AREA OK

TYPE OF SOIL

TESTED BY R. HODGES

ALSO PRESENT

TRENCH DESIGN DATA: AVERAGE PERCOLATION TIME

TRENCH WIDTH

INLET DEPTH

MAXIMUM BOTTOM DEPTH

SQ. FT/BEDROOM

BRONN CLAY  
PINK BROWN SAND LOAM

BROWN CLAY  
BROWN SAND LOAM  
5070 ROCK

8 1/2 ROCK

# APPLICATION

PERCOLATION TESTING

A 49454

P \_\_\_\_\_

HOWARD COUNTY HEALTH DEPARTMENT  
BUREAU OF ENVIRONMENTAL HEALTH  
3525-H ELLICOTT MILLS DRIVE/ELLICOTT CITY, MARYLAND 21043  
TELEPHONE: 313-2640

DISTRICT \_\_\_\_\_

DATE 7/19/93

TO: THE COUNTY HEALTH OFFICER  
ELLICOTT CITY, MARYLAND

I HEREBY APPLY FOR THE NECESSARY TEST PRIOR TO APPLICATION FOR PERMIT TO CONSTRUCT (OR RECONSTRUCT) A SEWAGE DISPOSAL SYSTEM.

PROPERTY OWNER SUSAN SCHEIDT

ADDRESS \_\_\_\_\_ PHONE \_\_\_\_\_

AGENT OR PROSPECTIVE BUYER \_\_\_\_\_

ADDRESS \_\_\_\_\_ PHONE \_\_\_\_\_

PROPERTY LOCATION:

SUBDIVISION PATERNAL GIFT LOT NO. ~~27~~ 28

ROAD AND DESCRIPTION \_\_\_\_\_

TAX MAP \_\_\_\_\_ PARCEL # \_\_\_\_\_

SIZE OF LOT \_\_\_\_\_ TYPE BLDG. \_\_\_\_\_  
(SINGLE FAMILY DWELLING OR COMMERCIAL)

THE SYSTEM INSTALLED UNDER THIS APPLICATION IS ACCEPTABLE ONLY UNTIL PUBLIC FACILITIES BECOME AVAILABLE. I FULLY UNDERSTAND THE FEE CONNECTED WITH THE FILING OF THIS PERC TEST APPLICATION IS NON-REFUNDABLE UNDER ANY CIRCUMSTANCES. I ALSO AGREE TO COMPLY WITH ALL M.O.S.H.A. REQUIREMENTS IN TESTING THIS LOT.

(SIGNATURE OF APPLICANT)

APPROVED BY \_\_\_\_\_ FOR \_\_\_\_\_ DATE \_\_\_\_\_

DISAPPROVED BY \_\_\_\_\_ FOR \_\_\_\_\_ DATE \_\_\_\_\_

HOLD PENDING FURTHER TESTS \_\_\_\_\_

REASONS FOR REJECTION OR HOLDING 7/19/93 - PERCARBA OK BUT LINES MUST BE CHANGED TO SUIT PERC TEST RH

PERCOLATION TEST PLAT/PRELIMINARY PLAT - TITLE OR I.D. # \_\_\_\_\_ DATE \_\_\_\_\_

SITE DEVELOPMENT PLAN/FINAL PLAT - TITLE OR I.D. # \_\_\_\_\_ DATE \_\_\_\_\_

## THIS IS NOT A PERMIT

49454

Lot 28 (different lot configuration than lot 28 on 7/16/93)

COUNTY #

SOIL PROFILE

SOIL PROFILE (1)  
 0' BROWN CLAY  
 4' BROWN SAND MICA LOAM

SOIL PROFILE (2)  
 4' BROWN CLAY  
 BROWN SAND MICA LOAM

SOIL PROFILE (3)  
 3' BROWN CLAY  
 BROWN SAND MICA LOAM

SOIL PROFILE (4)

SOIL PROFILE (4)  
 0' BROWN CLAY  
 5' SAND MICA GRAY CLAY  
 8' MOIST  
 9' WATER

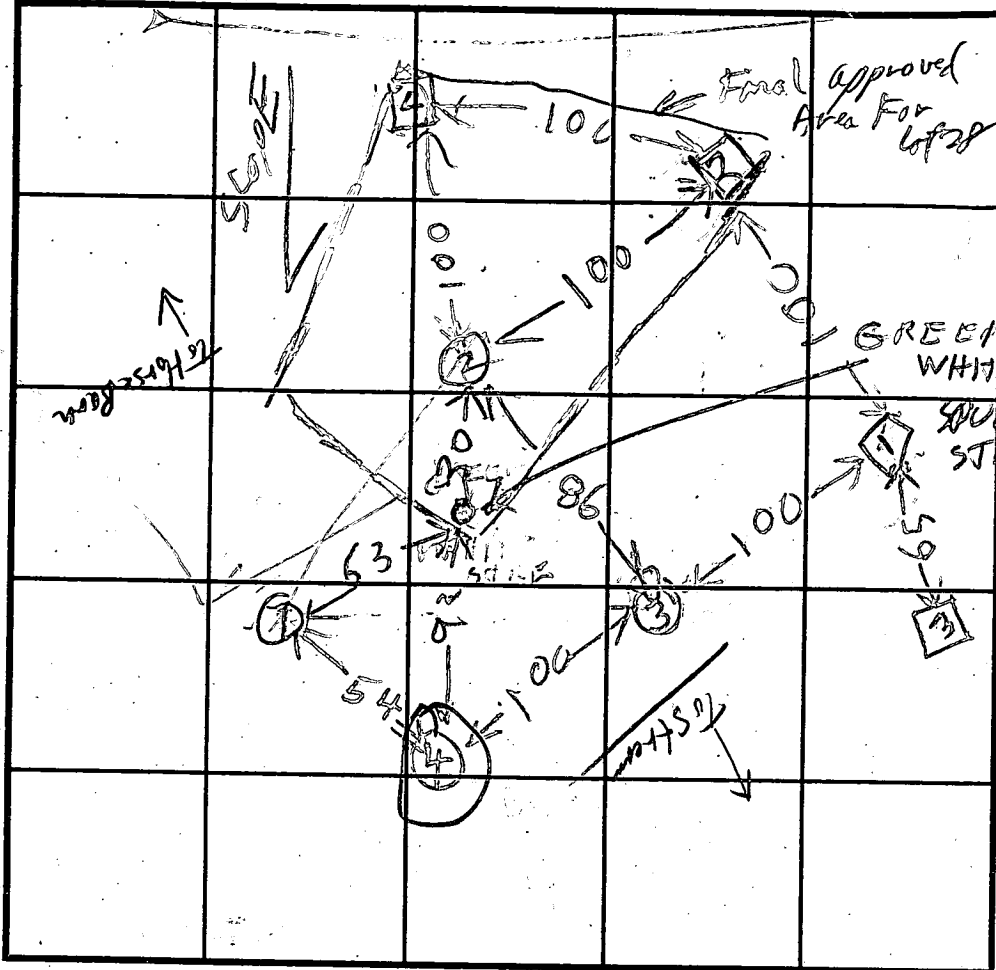

INDICATE NORTH - NAME ADJOINING ROADWAY AS BASE LINE.

ROUTE 108

DATE	TEST NO.	DEPTH	PRE-WET		TEST - 1" DROP		TIME	
			START	STOP	START	STOP		
7/19/93	15	5	1125	1128	1127	1127	1 min	
7/19/93	14	1 1/2	OK				2	
	25	5	145	148	148	151	3	
	33	4	1151	1159	1159		8 min	
	41	9	WATER GET (FAIL)					

□ = DATA FOR HOLES ON SHEET 49445 (LOT 27)  
 ○ = DATA HOLES ON THIS SHEET 49454 (LOT 28)

REMARKS HOLES NOT DUG PER SURVEYOR STAKES

TYPE OF SOIL \_\_\_\_\_ SUSAN OWEN  
 TESTED BY B. HODGES ALSO PRESENT RICK ADON  
 TRENCH DESIGN DATA: AVERAGE PERCOLATION TIME 5 min TRENCH WIDTH 3  
 INLET DEPTH 4 MAXIMUM BOTTOM DEPTH 6 SQ. FT./BEDROOM 180





# APPLICATION

## PERCOLATION TESTING

A 49454

P \_\_\_\_\_

HOWARD COUNTY HEALTH DEPARTMENT  
BUREAU OF ENVIRONMENTAL HEALTH  
3525-H ELLICOTT MILLS DRIVE/ELLICOTT CITY, MARYLAND 21043  
TELEPHONE: 313-2640

DISTRICT \_\_\_\_\_

DATE \_\_\_\_\_

*These Test Notes for Failed  
holes outside of approved area  
but passing. Holes are referenced  
by this per test # A49454*

TO: THE COUNTY HEALTH OFFICER  
ELLICOTT CITY, MARYLAND

I HEREBY APPLY FOR THE NECESSARY TEST PRIOR TO APPLICATION FOR PERMIT TO CONSTRUCT (OR RECONSTRUCT) A SEWAGE DISPOSAL SYSTEM.

PROPERTY OWNER Susan Scheidt DR. FRASAD - REDHIK NATARAJ

ADDRESS \_\_\_\_\_ PHONE \_\_\_\_\_

AGENT OR PROSPECTIVE BUYER \_\_\_\_\_

ADDRESS \_\_\_\_\_ PHONE \_\_\_\_\_

PROPERTY LOCATION:

SUBDIVISION Paternal Gift LOT NO. Lot 27 <sup>part of</sup> Final lot 28

ROAD AND DESCRIPTION 13100 Hall Shop Road but Not part of Final SDA

TAX MAP \_\_\_\_\_ PARCEL # \_\_\_\_\_

BLDG. PERMIT SIGNED

AND RETURNED 10-8-98

Serial # 1310113892

SIZE OF LOT \_\_\_\_\_ TYPE BLDG. SFD-4Bm

(SINGLE FAMILY DWELLING OR COMMERCIAL)

THE SYSTEM INSTALLED UNDER THIS APPLICATION IS ACCEPTABLE ONLY UNTIL PUBLIC FACILITIES BECOME AVAILABLE. I FULLY UNDERSTAND THE FEE CONNECTED WITH THE FILING OF THIS PERC TEST APPLICATION IS NON-REFUNDABLE UNDER ANY CIRCUMSTANCES. I ALSO AGREE TO COMPLY WITH ALL M.O.S.H.A. REQUIREMENTS IN TESTING THIS LOT.

(SIGNATURE OF APPLICANT)

APPROVED BY \_\_\_\_\_ FOR \_\_\_\_\_ DATE \_\_\_\_\_

DISAPPROVED BY \_\_\_\_\_ FOR \_\_\_\_\_ DATE \_\_\_\_\_

HOLD PENDING FURTHER TESTS \_\_\_\_\_

REASONS FOR REJECTION OR HOLDING \_\_\_\_\_

PERCOLATION TEST PLAT/PRELIMINARY PLAT - TITLE OR I.D. # \_\_\_\_\_ DATE \_\_\_\_\_

SITE DEVELOPMENT PLAN/FINAL PLAT - TITLE OR I.D. # \_\_\_\_\_ DATE \_\_\_\_\_

# THIS IS NOT A PERMIT

old parcel 27?  
49454

COUNTY #

SOIL PROFILE

0' Hole A  
yell brn  
silt  
1/2' yellow rock  
+ brown  
angular  
fract flat  
Gneiss rock  
>70%  
b' face @ 3'

SOIL PROFILE

0'

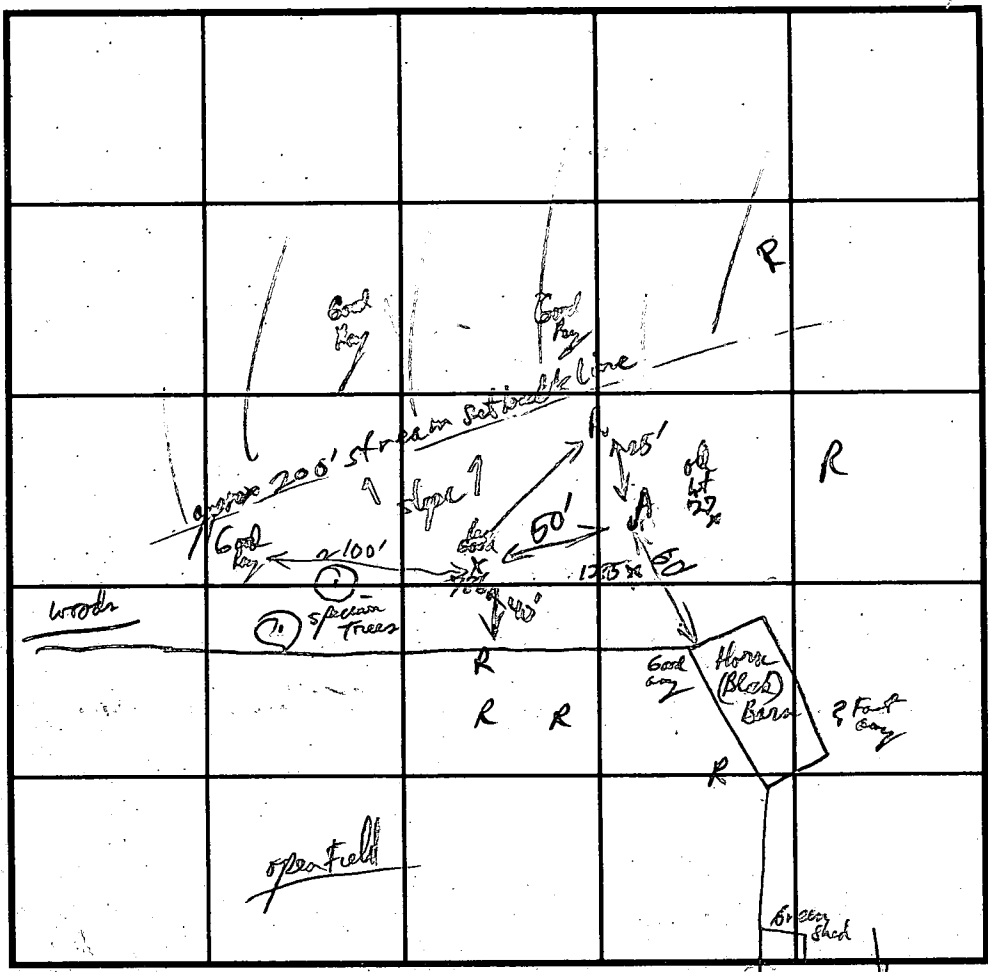

INDICATE NORTH - NAME ADJOINING ROADWAY AS BASE LINE.

DATE	TEST NO.	DEPTH	PRE-WET		TEST - 1" DROP		TIME
			START	STOP	START	STOP	
1/25/94	A	3'	Hilltop Road @ 1/2'	Repor @ 3'			(Fail)

REMARKS: Hole A too rocky - Insufficient area between rock holes and 200 ft stream set back - enough area if 100' setback becomes acceptable <sup>all</sup> nature

TYPE OF SOIL: \_\_\_\_\_

TESTED BY: R. [Signature] ALSO PRESENT: Mr. Scholt (Frocks crew)

TRENCH DESIGN DATA: AVERAGE PERCOLATION TIME \_\_\_\_\_ TRENCH WIDTH \_\_\_\_\_

INLET DEPTH \_\_\_\_\_ MAXIMUM BOTTOM DEPTH \_\_\_\_\_ SQ. FT./BEDROOM \_\_\_\_\_

Perce  
 these are wrong  
 Perce Notes  
 On one of the lot 28' in  
 the field that failed.  
 (passing peres are in the woods  
 P.S. Notes say 50' 6' holes  
 failed on this site for 3/23/88)

# APPLICATION

PERCOLATION TESTING

First test

A 49459

P \_\_\_\_\_

original area for first 6' 28'  
 Failed - part of  
 open preservation parcel

DISTRICT \_\_\_\_\_

AND 21043

DATE \_\_\_\_\_

I HEREBY APPLY FOR THE NECESSARY TEST PRIOR TO APPLICATION FOR PERMIT TO CONSTRUCT (OR RECONSTRUCT) A SEWAGE DISPOSAL SYSTEM.

PROPERTY OWNER SUSAN Scheidt

ADDRESS 12730 HALLS SHOP ROAD HIGHLAND PHONE 531-2326  
MD. 20777

AGENT OR PROSPECTIVE BUYER FISHER COLLINS AND CARTER INC.

ADDRESS 9171 BALTIMORE NATIONAL PIKE SUITE 100 PHONE 461-2855  
ELLCOTT CITY MD. 21042

PROPERTY LOCATION: \_\_\_\_\_

SUBDIVISION PATERNAL GIFT

one of several preliminary 29  
 LOT NO. 29 (this area Failed)

ROAD AND DESCRIPTION HALLS SHOP ROAD / 216 & 108

TAX MAP 40 PARCEL # 396, 179 & 90

SIZE OF LOT 1 AC. ± TYPE BLDG. S.F.D.  
 (SINGLE FAMILY DWELLING OR COMMERCIAL)

THE SYSTEM INSTALLED UNDER THIS APPLICATION IS ACCEPTABLE ONLY UNTIL PUBLIC FACILITIES BECOME AVAILABLE. I FULLY UNDERSTAND THE FEE CONNECTED WITH THE FILING OF THIS PERC TEST APPLICATION IS NON-REFUNDABLE UNDER ANY CIRCUMSTANCES. I ALSO AGREE TO COMPLY WITH ALL M.O.S.H.A. REQUIREMENTS IN TESTING THIS LOT.

Zacharia Y. Hsch (Agent)  
 (SIGNATURE OF APPLICANT)

APPROVED BY \_\_\_\_\_ FOR \_\_\_\_\_ DATE \_\_\_\_\_

DISAPPROVED BY \_\_\_\_\_ FOR \_\_\_\_\_ DATE \_\_\_\_\_

HOLD PENDING FURTHER TESTS \_\_\_\_\_

REASONS FOR REJECTION OR HOLDING \_\_\_\_\_

PERCOLATION TEST PLAT/PRELIMINARY PLAT - TITLE OR I.D. # \_\_\_\_\_ DATE \_\_\_\_\_

SITE DEVELOPMENT PLAN/FINAL PLAT - TITLE OR I.D. # \_\_\_\_\_ DATE \_\_\_\_\_

# THIS IS NOT A PERMIT



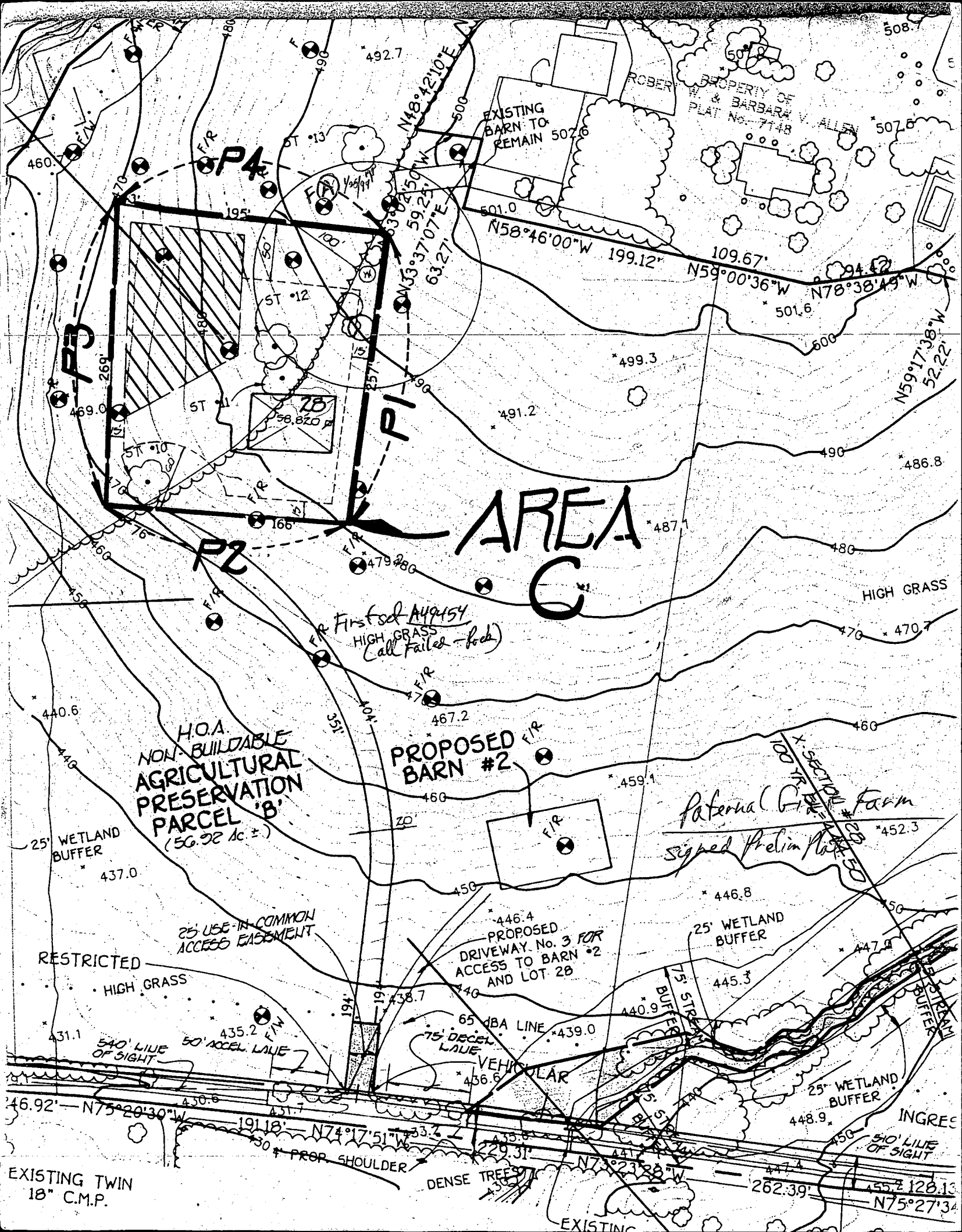

# AREA C

H.O.A. NON-BUILDABLE AGRICULTURAL PRESERVATION PARCEL 'B' (56.92 Ac. ±)

PROPOSED BARN #2

Paternal ~~Gr~~ Farm signed Prelim ~~Plan~~

25' WETLAND BUFFER

25' USE-IN-COMMON ACCESS EASEMENT

PROPOSED DRIVEWAY No. 3 FOR ACCESS TO BARN #2 AND LOT 28

25' WETLAND BUFFER

25' WETLAND BUFFER

INGRES

EXISTING TWIN 18" C.M.P.

DENSE TREES

EXISTING

First set August HIGH GRASS (all failed - food)

HIGH GRASS

540' LINE OF SIGHT

510' LINE OF SIGHT

75' BUFFER

75' BUFFER

65' DBA LINE

75' DECEL LAINE

VEHICULAR

75' BUFFER

75' BUFFER

65' DBA LINE

75' DECEL LAINE

VEHICULAR

75' BUFFER

75' BUFFER

65' DBA LINE

75' DECEL LAINE

VEHICULAR

75' BUFFER

75' BUFFER

65' DBA LINE

75' DECEL LAINE

VEHICULAR

75' BUFFER

75' BUFFER

65' DBA LINE

75' DECEL LAINE

VEHICULAR

75' BUFFER

75' BUFFER

65' DBA LINE

75' DECEL LAINE

VEHICULAR

75' BUFFER

75' BUFFER

65' DBA LINE

75' DECEL LAINE

VEHICULAR

75' BUFFER

75' BUFFER

65' DBA LINE

75' DECEL LAINE

VEHICULAR

75' BUFFER

75' BUFFER

65' DBA LINE

75' DECEL LAINE

VEHICULAR

75' BUFFER

75' BUFFER

65' DBA LINE

75' DECEL LAINE

VEHICULAR

75' BUFFER

75' BUFFER

65' DBA LINE

75' DECEL LAINE

VEHICULAR

75' BUFFER

75' BUFFER

65' DBA LINE

75' DECEL LAINE

VEHICULAR

75' BUFFER

75' BUFFER

65' DBA LINE

75' DECEL LAINE

VEHICULAR

75' BUFFER

75' BUFFER

65' DBA LINE

75' DECEL LAINE

VEHICULAR

75' BUFFER

75' BUFFER

65' DBA LINE

75' DECEL LAINE

VEHICULAR

75' BUFFER

75' BUFFER

65' DBA LINE

75' DECEL LAINE

VEHICULAR

75' BUFFER

75' BUFFER

65' DBA LINE

75' DECEL LAINE

VEHICULAR

75' BUFFER

75' BUFFER

65' DBA LINE

75' DECEL LAINE

VEHICULAR

75' BUFFER

75' BUFFER

65' DBA LINE

75' DECEL LAINE

VEHICULAR

75' BUFFER

75' BUFFER

65' DBA LINE

75' DECEL LAINE

VEHICULAR

75' BUFFER

75' BUFFER

65' DBA LINE

75' DECEL LAINE

VEHICULAR

75' BUFFER

75' BUFFER

65' DBA LINE

75' DECEL LAINE

VEHICULAR

75' BUFFER

75' BUFFER

65' DBA LINE

75' DECEL LAINE

VEHICULAR

75' BUFFER

75' BUFFER

65' DBA LINE

75' DECEL LAINE

VEHICULAR

75' BUFFER

75' BUFFER

65' DBA LINE

75' DECEL LAINE

VEHICULAR

75' BUFFER

75' BUFFER

65' DBA LINE

75' DECEL LAINE

VEHICULAR

75' BUFFER

75' BUFFER

65' DBA LINE

75' DECEL LAINE

VEHICULAR

75' BUFFER

75' BUFFER

65' DBA LINE

75' DECEL LAINE

VEHICULAR

75' BUFFER

75' BUFFER

65' DBA LINE

75' DECEL LAINE

VEHICULAR

75' BUFFER

75' BUFFER

65' DBA LINE

75' DECEL LAINE

VEHICULAR

75' BUFFER

75' BUFFER

65' DBA LINE

75' DECEL LAINE

VEHICULAR

75' BUFFER

75' BUFFER

65' DBA LINE

75' DECEL LAINE

VEHICULAR

75' BUFFER

75' BUFFER

65' DBA LINE

75' DECEL LAINE

VEHICULAR

75' BUFFER

75' BUFFER

65' DBA LINE

75' DECEL LAINE

VEHICULAR

75' BUFFER

75' BUFFER

65' DBA LINE

75' DECEL LAINE

VEHICULAR

75' BUFFER

75' BUFFER

65' DBA LINE

75' DECEL LAINE

VEHICULAR

75' BUFFER

75' BUFFER

65' DBA LINE

75' DECEL LAINE

VEHICULAR

75' BUFFER

75' BUFFER

65' DBA LINE

75' DECEL LAINE

VEHICULAR

75' BUFFER

75' BUFFER

65' DBA LINE

75' DECEL LAINE

VEHICULAR

75' BUFFER

75' BUFFER

65' DBA LINE

75' DECEL LAINE

VEHICULAR

75' BUFFER

75' BUFFER

65' DBA LINE

75' DECEL LAINE

VEHICULAR

75' BUFFER

75' BUFFER

65' DBA LINE

75' DECEL LAINE

VEHICULAR

75' BUFFER

75' BUFFER

65' DBA LINE

75' DECEL LAINE

VEHICULAR

75' BUFFER

75' BUFFER

65' DBA LINE

75' DECEL LAINE

VEHICULAR

75' BUFFER

75' BUFFER

65' DBA LINE

75' DECEL LAINE

VEHICULAR

75' BUFFER

75' BUFFER

65' DBA LINE

75' DECEL LAINE

VEHICULAR

75' BUFFER

75' BUFFER

65' DBA LINE

75' DECEL LAINE

VEHICULAR

75' BUFFER

75' BUFFER

65' DBA LINE

75' DECEL LAINE

VEHICULAR

75' BUFFER

75' BUFFER

65' DBA LINE

75' DECEL LAINE

VEHICULAR

75' BUFFER

75' BUFFER

65' DBA LINE

75' DECEL LAINE

VEHICULAR

75' BUFFER

75' BUFFER

65' DBA LINE

75' DECEL LAINE

VEHICULAR

75' BUFFER

75' BUFFER

65' DBA LINE

75' DECEL LAINE

VEHICULAR

75' BUFFER

75' BUFFER

65' DBA LINE

75' DECEL LAINE

VEHICULAR

75' BUFFER

75' BUFFER

65' DBA LINE

75' DECEL LAINE

VEHICULAR

75' BUFFER

75' BUFFER

65' DBA LINE

75' DECEL LAINE

VEHICULAR

75' BUFFER

75' BUFFER

65' DBA LINE

75' DECEL LAINE

VEHICULAR

75' BUFFER

75' BUFFER

65' DBA LINE

75' DECEL LAINE

VEHICULAR

75' BUFFER

75' BUFFER

65' DBA LINE

75' DECEL LAINE

VEHICULAR

75' BUFFER

75' BUFFER

65' DBA LINE

75' DECEL LAINE

VEHICULAR

75' BUFFER

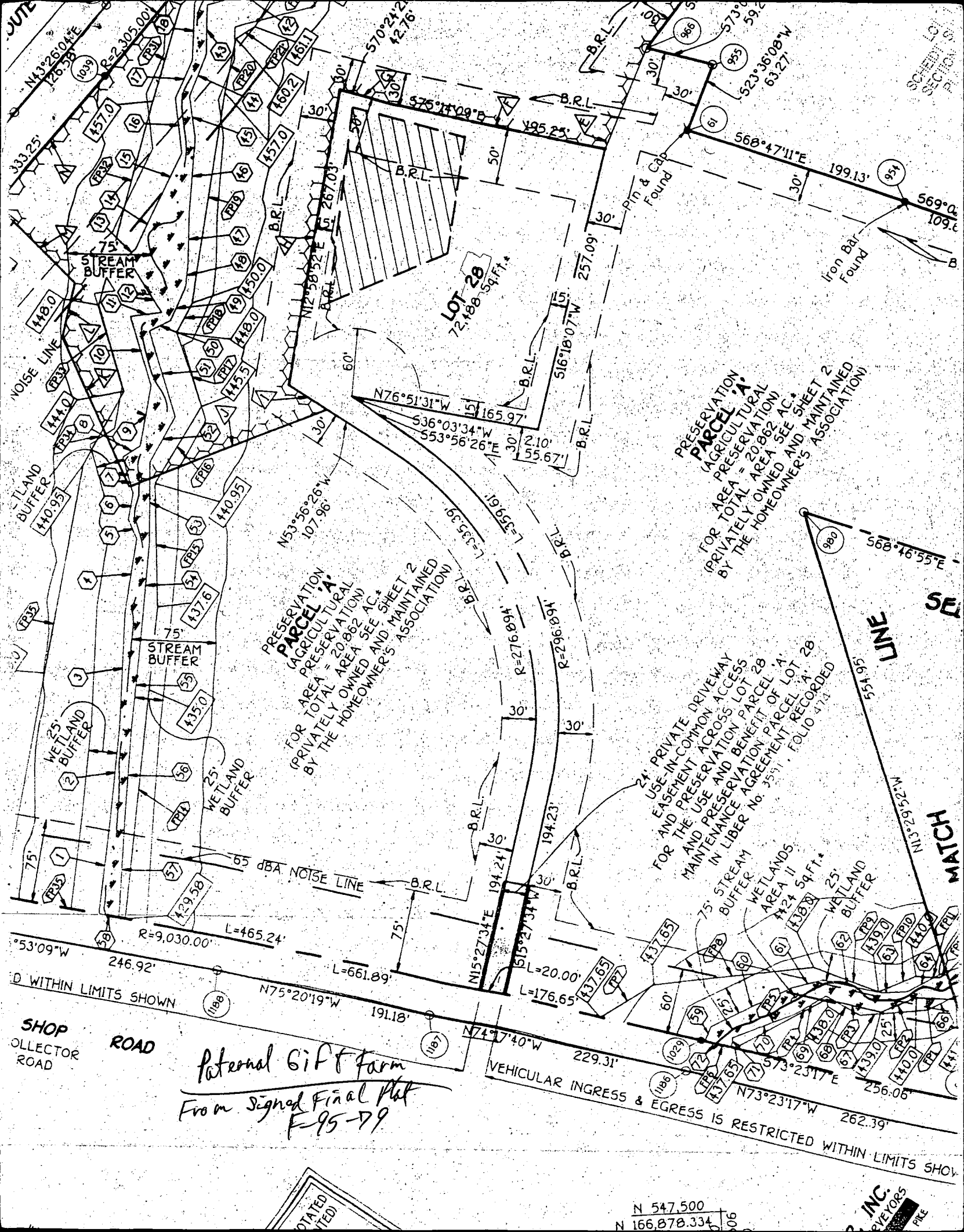

SECTION 101  
SECTION 102

**PRESERVATION PARCEL 'A'**  
(AGRICULTURAL PRESERVATION)  
FOR TOTAL AREA = 20.862 AC.  
(PRIVATELY OWNED AND MAINTAINED BY THE HOMEOWNERS ASSOCIATION)

**PRESERVATION PARCEL 'A'**  
(AGRICULTURAL PRESERVATION)  
FOR TOTAL AREA = 20.862 AC.  
(PRIVATELY OWNED AND MAINTAINED BY THE HOMEOWNERS ASSOCIATION)

24' PRIVATE DRIVEWAY  
USE-IN-COMMON ACCESS  
AND PRESERVATION LOT 28  
MAINTENANCE AGREEMENT PARCEL 'A'  
IN LIBER No. 3551, FOLIO 474

*Paternal Gift Farm*  
*From Signed Final Plat*  
*F-95-79*

SHOP COLLECTOR ROAD

VEHICULAR INGRESS & EGRESS IS RESTRICTED WITHIN LIMITS SHOWN

N 547.500  
N 166,878.334

INC.  
RIVEYORS  
P/E

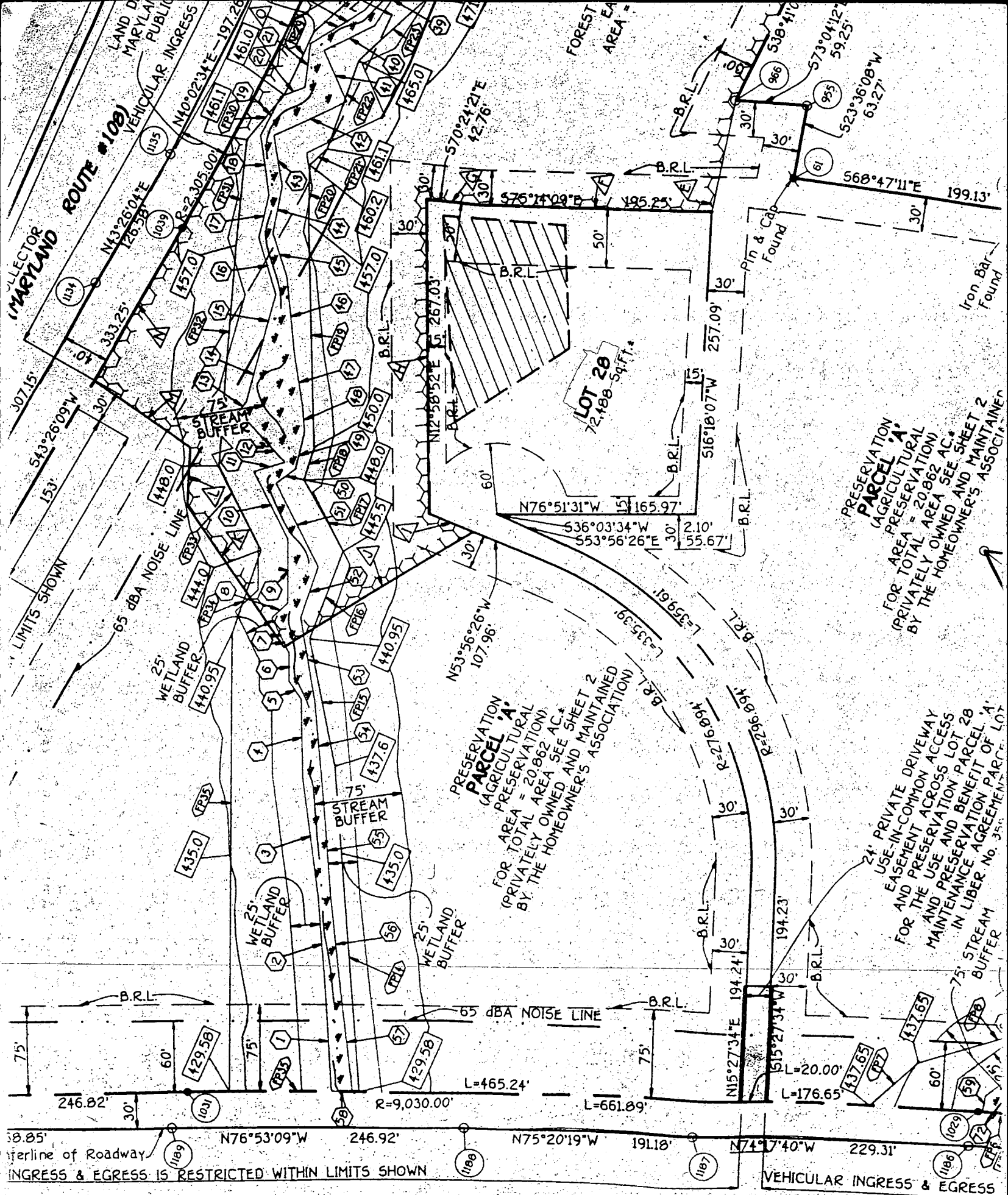

PRESERVATION  
**PARCEL A:**  
 (AGRICULTURAL  
 PRESERVATION)  
 FOR TOTAL AREA = 20.862 AC.  
 PRIVATELY OWNED AND MAINTAINED  
 BY THE HOMEOWNER'S ASSOCIATION

PRESERVATION  
**PARCEL A:**  
 (AGRICULTURAL  
 PRESERVATION)  
 FOR TOTAL AREA = 20.862 AC.  
 PRIVATELY OWNED AND MAINTAINED  
 BY THE HOMEOWNER'S ASSOCIATION

24' PRIVATE DRIVEWAY  
 USE-IN-COMMON ACCESS  
 AND PRESERVATION LOT 28  
 AND PRESERVATION PARCEL A  
 MAINTENANCE AGREEMENT  
 IN LIBER No. 356

**HALL SHOP ROAD**  
 MAJOR COLLECTOR  
 SCENIC ROAD

VEHICULAR INGRESS & EGRESS



JOB NUMBER 6741 CONTRACT DATE 3-6-00  
 SALESMAN DINGER  
 CONSTRUCTION OFFICE PH# (888) 257-0007

MAP NUMBER 18 COUNTY HOWARD  
 B-1 LOT # BLOCK  
 SUB DIV

7/28/00 PRELIMINARY OK FOR TENNIS COURT THIS VICINITY

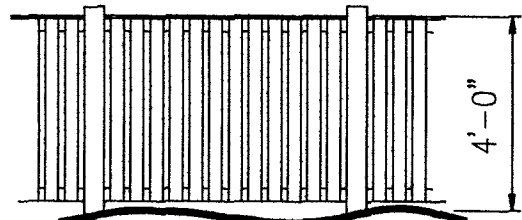

FENCE DETAIL NOT TO SCALE  
 FENCE PER BOCA CODE  
 ALL GATES TO BE SELF CLOSING AND LATCHING

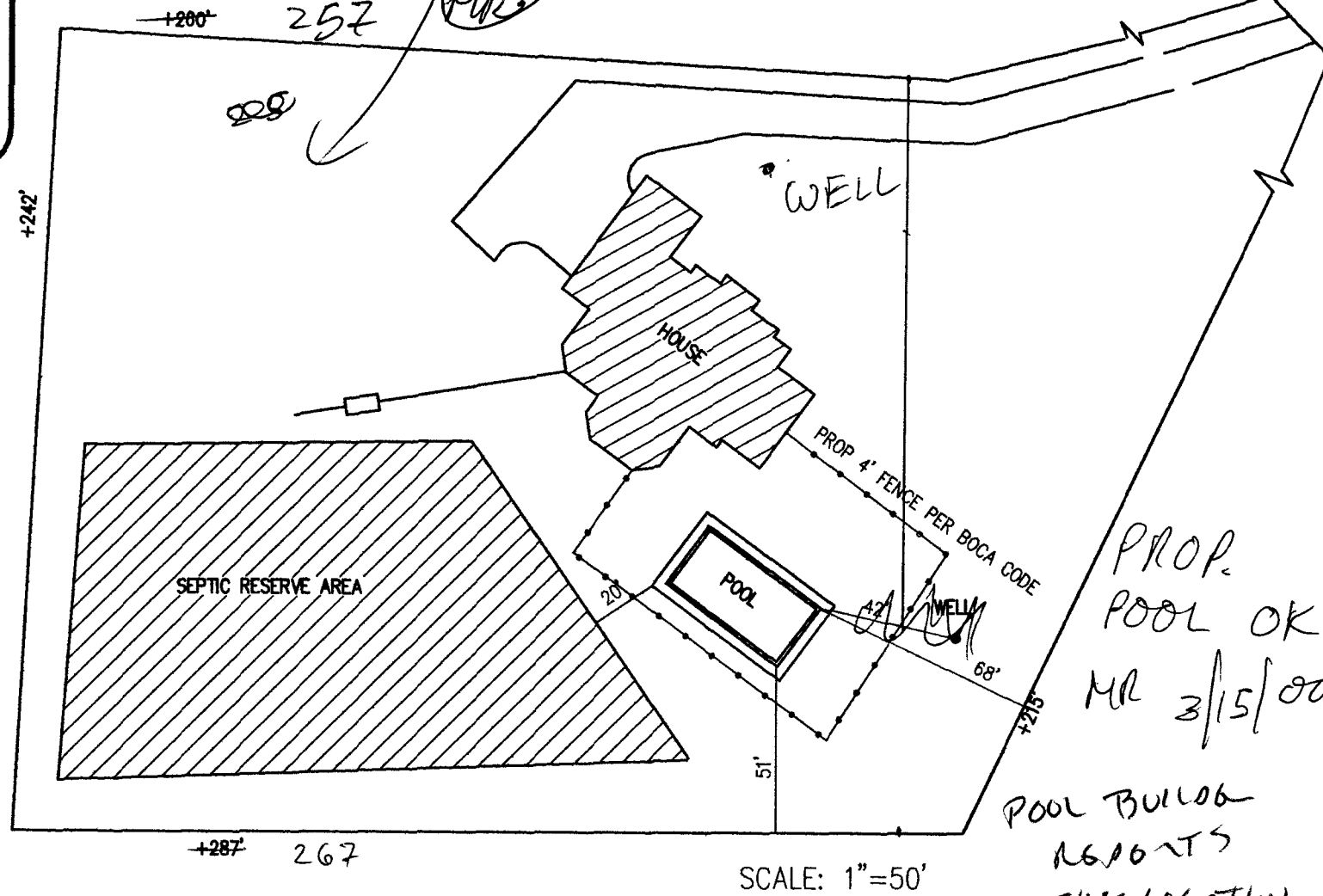

VICINITY MAP

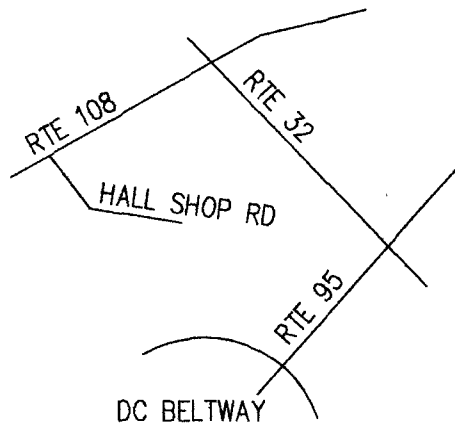

DIRECTIONS:  
 FROM THE DC BELTWAY TAKE  
 RTE 95 NORTH TO  
 RTE 32 WEST TO  
 RTE 108 SOUTH TO  
 (L) HALL SHOP ROAD

GENERAL POOL SPECIFICATIONS:

MAX WIDTH \_\_\_\_\_ PERIMETER \_\_\_\_\_ AREA \_\_\_\_\_  
 MAX LENGTH \_\_\_\_\_ CAPACITY \_\_\_\_\_ GALLONS \_\_\_\_\_  
 DEPTHS \_\_\_\_\_ TURN OVER \_\_\_\_\_ HRS \_\_\_\_\_

<b>EXCAVATION</b>	<b>DECKING</b>
ACCESS _____	ON CONTRACT _____ SQ FT
TRACTOR _____	TYPE _____
DIRT HAUL _____	PEIRS _____
DIRT WALK _____	RISERS _____
GRADING _____	FOOTINGS _____
STUMPS _____	DRAINS _____
REMOVE FENCE _____	
REPLACE FENCE _____	
TRASH HAUL _____	<b>EQUIPMENT</b>
	FILTER _____
<b>PLUMBING</b>	SIZE _____
SKIMMER / MD _____ FT	PUMP HP _____ SPEED _____
RETURN RUN _____ FT	PURIFICATION _____
CLEANER _____	CONTROL _____
GAS LINE / TANK _____	POOL LIGHT _____
	POOL CLEANER _____
<b>ELECTRICAL</b>	HEATER SIZE _____ BTU
BY _____ FTG _____	HEATER TYPE _____
	DIVING BOARD _____
<b>GUNITE</b>	LADDER _____
LOVEBEAT _____	WATER FEATURE _____
EXT 2ND STEP _____	<b>COPING</b>
R.B.B _____	TYPE _____
<b>STEEL:</b>	<b>SPA</b>
ASTM #A815 WITH A 4 BAR BOND BEAM	SIZE _____ LOC _____
	PLUMBING RUN _____
<b>TILE</b>	# JETS _____ LOC _____
POOL _____	BLOWER _____ HP _____
ACCENT _____	REMOTE _____
SPA DAM _____	SPA SIDE SWITCH _____
	SPA LIGHT _____
<b>POOL FINISH</b> _____	

PROP. POOL OK MR 3/15/00  
 POOL BULLDOG REPORTS THIS LOCATION NOT ACCEPTABLE TO ZONING.

Will RESUBMIT NEW LOCATION WITH SOME INTRUSION ON SEPTIC AREA FOR CONSIDERATION, 3/17/00 CW

BLUE HAVEN POOLS SINCE 1954

NAME PRASAD NATRAHA  
 STREET 13000 HALL SHOP ROAD  
 CITY HIGHLAND STATE MD ZIP 20777  
 HOME PHONE 301 854-2512  
 WORK PHONE 204 876-1275

DEPARTMENT OF INSPECTIONS, LICENSES AND PERMITS  
3430 COURT HOUSE DRIVE  
ELLICOTT CITY, MD 21043  
PERMITS (410)313-2455 INSPECTIONS (410)313-1810  
AUTOMATED INFORMATION (410) 313-3800

## HOWARD COUNTY PERMIT APPLICATION

PERMIT NUMBER

Building Address 13000 HALL SHOP RD

Property Owner's Name PRASAD NATRAHA

Address 13000 HALL SHOP RD

Suite/Apt. #: N/A SDP/WP/Petition #: N/A

City HIGHLAND State MD Zip Code 20777

Census Tract 6051.02 Subdivision Paternal Gift

Home Phone ~~301-876-~~ Work Phone 204 876 1275

Section N/A Area N/A Lot 28

Applicant's Name & Mailing Address, (if other than stated hereon):

301 854 2512

Tax Map 40 Parcel 90 Grid 10

Zoning RR-DEC Map Coordinates Lot size

Phone Fax

Existing Use SFD

Contractor Company BLUE HAVEN POOLS

Proposed Use SFD + POOL

Contact Person D. GOLDSTEIN

Estimated Construction Cost \$ 42,000

Address 9104 INDUSTRY DR

Description of Work INSTALL 20x40 INGROUND POOL IN BACK YARD

City MANASSAS State VA Zip Code 20111

License No. 30083

Phone 888 257 0007 Fax

Occupant or Tenant OWNER

Engineer or Architect Company

Contact Name

Contact Person

Address

Address

City State Zip Code

City State Zip Code

Phone Fax

Phone Fax

### BUILDING DESCRIPTION - COMMERCIAL

### BUILDING DESCRIPTION - RESIDENTIAL

#### Building Characteristics

#### Utilities

Height:

Water Supply:

No. of stories:

Public  
 Private

Gross area, sq. ft. per floor:

Sewage Disposal:

Public  
 Private

Use group:

Electric Yes  No   
Gas Yes  No

Construction type:

Heating System:

Electric  Oil   
Natural Gas

Reinforced Concrete

#### Building Characteristics

#### Utilities

SF Dwelling  SF Townhouse

Water Supply:

Depth Width

Public

1st floor:

Private

2nd floor:

Sewage Disposal:

Basement:

Public

Finished Basement  Unfinished Basement

Crawl space  Slab on Grade

No. of Bedrooms \_\_\_\_\_

Private

Electric Yes  No

Multi-family dwellings:

No. of efficiency units: \_\_\_\_\_

No. of 1 BR units: \_\_\_\_\_

No. of 2 BR units: \_\_\_\_\_

Gas Yes  No

Heating System:

Electric  Oil

Natural Gas

15/ 3/15/00 M.R.

B 1 2 3 6  
9219

SEQUENCE NO.  
(MDE USE ONLY)

STATE OF MARYLAND  
PERMIT TO DRILL WELL  
Please print or type  
W515307

STATE PERMIT NUMBER

H0-94-3128

fill in this form completely

Date Received (APA)

6/22/01

OWNER INFORMATION

8612

B 3

Howard LOCATION OF WELL

CC#

8. COUNTY

Paternal Gift Farm

Irrigation well only

23. SUBDIVISION

28

SECTION

LOT

Highland

52. NEAREST TOWN

MILES FROM TOWN (enter 0 if in town)

1

M I

15. Last Name

Owner

First Name

NATARJA PRASAD

13000 HALL SHOP RD

36. Street or RFD

Highland, Md. 20777

57. Town

70. State

72. Zip

76

DRILLER INFORMATION

George F. Easterday

M

WD

040

76. License No.

L. Franklin Easterday, Inc.

Firm Name

9265 Brown Church Rd., MT. Airy, Md 21771

Address

Signature

6/21/2001

Date

WELL INFORMATION

APPROX. PUMPING RATE  
(GAL. PER MIN.)

5

AVERAGE DAILY QUANTITY NEEDED  
(GAL. PER DAY)

500

USE FOR WATER (CIRCLE APPROPRIATE BOX)

DOMESTIC POTABLE SUPPLY & RESIDENTIAL IRRIGATION

FARMING LIVESTOCK WATERING & AGRICULTURAL IRRIGATION

INDUSTRIAL, COMMERCIAL, DEWATERING

PUBLIC WATER SUPPLY WELL

TEST, OBSERVATION, MONITORING

GEO-THERMAL

HOUSE

NOT TO BE FILLED IN BY DRILLER  
HEALTH DEPARTMENT APPROVAL

Howard

A49454

COUNTY NAME

COUNTY NO.

STATE SIGNATURE

INSERT S

DATE ISSUED

6/28/01

GO SIGNATURE

6/28/02

NORTH GRID

487 000

EAST GRID

0810 000

APPROXIMATE DEPTH OF WELL

300

FEET

APPROXIMATE DIAMETER OF WELL

6

NEAREST INCH

METHOD OF DRILLING (circle one)

BORED (or Augered)

JETTED

Jetted & DRIVEN

AIR-ROTARY

AIR-PERCussion

ROTARY (Hydraulic Rotary)

CABLE

REverse-ROTary

DRive-POINT

other

REPLACEMENT OR DEEPEMED WELLS  
(CIRCLE APPROPRIATE BOX)

THIS WELL WILL NOT REPLACE AN EXISTING WELL

THIS WELL WILL REPLACE A WELL THAT WILL BE ABANDONED AND SEALED

THIS WELL WILL REPLACE A WELL THAT WILL BE USED AS A STANDBY-CONTACT LOCAL APPROVING AUTHORITY FOR POLICY ON STANDBY WELLS

THIS WELL WILL DEEPEM AN EXISTING WELL

PERMIT NUMBER OF WELL TO BE REPLACED OR DEEPEMED (IF AVAILABLE)

Not to be filled in by driller (MDE OR COUNTY USE ONLY)

APPROX. PERMIT NUMBER

H096

G 007

PERMIT No.

H0-94-3128

SHOW MAJOR FEATURES OF BOX & LOCATE WELL WITH AN X

SOURCES OF DRILLING WATER

- 1. wells
- 2.
- 3.

WRITE THE BOX NUMBER FROM THE MAP HERE

E 480

N 810

000  
000

DRAW A SKETCH BELOW SHOWING LOCATION OF WELL IN RELATION TO NEARBY TOWNS AND ROADS AND GIVE DISTANCE FROM WELL TO NEAREST ROAD JUNCTION

18C1

N

↑

108

216

HALL SHOP

6/28/01

SPECIAL CONDITIONS

NOTE - APPROVING AUTHORITIES SHOULD USE SEPARATE SHEET IF NEEDED

# GENERAL NOTES:

- 1) THIS PLAT IS PREPARED FOR THE BENEFIT OF THE CLIENT SIGNING THE HOUSE LOCATION SURVEY APPROVAL FORM INsofar AS IT IS REQUIRED BY A LENDER OR TITLE INSURANCE COMPANY OR ITS AGENTS IN CONNECTION WITH THE CONTEMPLATED TRANSFER, FINANCING OR RE-FINANCING. UNLESS INDICATED AS BEING A BOUNDARY SURVEY, THIS PLAT IS NOT INTENDED FOR USE IN THE ESTABLISHMENT OF PROPERTY LINES AND IS NOT TO BE RELIED UPON FOR THE ESTABLISHMENT OR LOCATIONS OF FENCES, GARAGES, BUILDINGS OR OTHER EXISTING OR FUTURE IMPROVEMENTS. AS A RESULT, THIS PLAT DOES NOT PROVIDE FOR ACCURATE IDENTIFICATION OF PROPERTY LINE, BUT SUCH IDENTIFICATION MAY NOT BE REQUIRED FOR THE TRANSFER OF TITLE OR SECURING FINANCING OR RE-FINANCING.
- 2) SUBJECT PROPERTY IS SHOWN IN ZONE C ON THE NATIONAL FLOOD INSURANCE PROGRAM FLOOD INSURANCE RATE MAP OF HOWARD COUNTY, MARYLAND, COMMUNITY PANEL No. 240044 0037 B, EFFECTIVE DATE: DEC 4, 1986.
- 3) THE OFFSETS FROM BUILDING LINE TO PROPERTY LINE AS SHOWN ON THE PLAT HEREON ARE TO AN ACCURACY OF 1' PLUS OR MINUS (+).

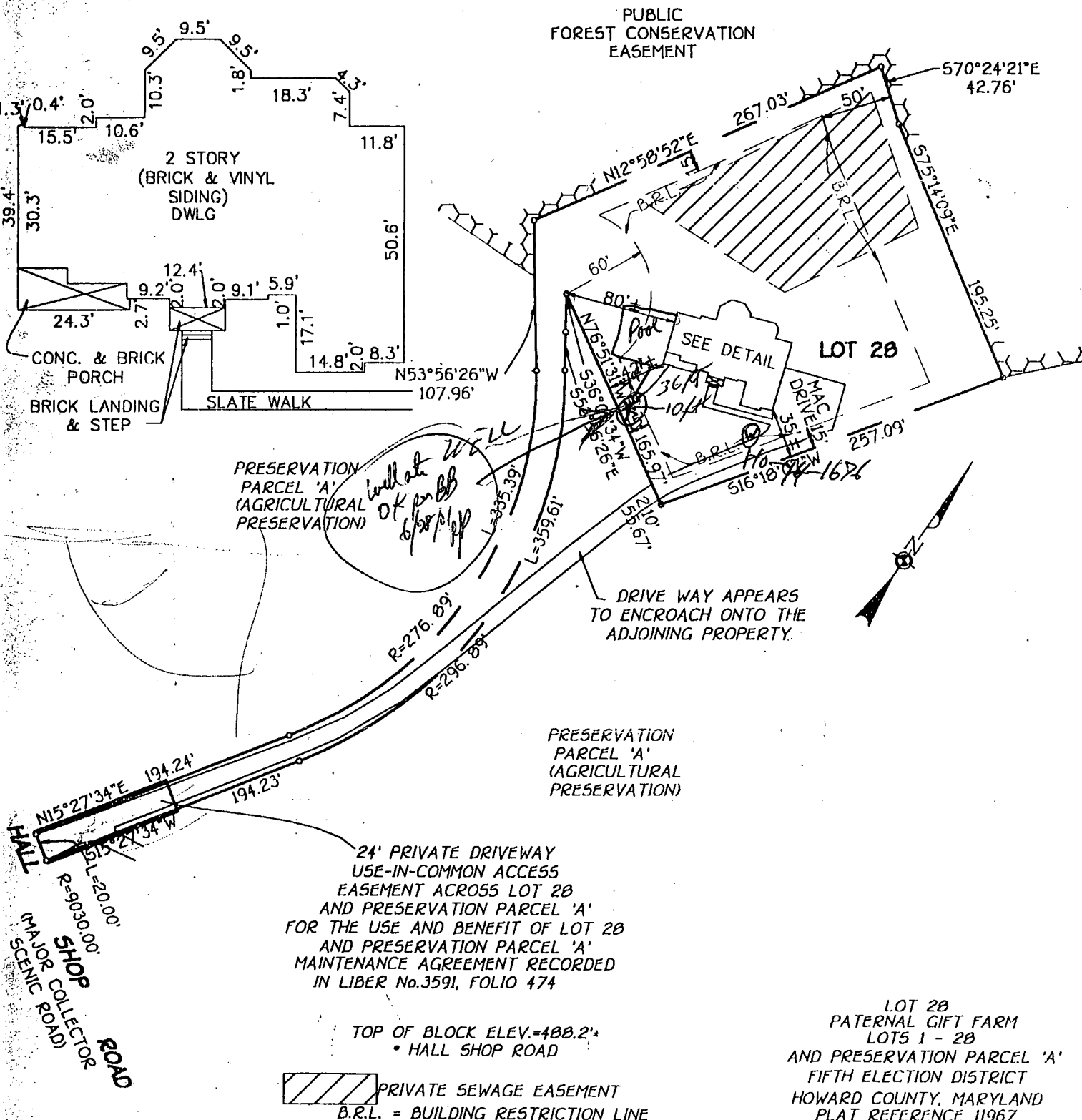

LOT 28  
 PATERNAL GIFT FARM  
 LOTS 1 - 28  
 AND PRESERVATION PARCEL 'A'  
 FIFTH ELECTION DISTRICT  
 HOWARD COUNTY, MARYLAND  
 PLAT REFERENCE 11967

PRIVATE SEWAGE EASEMENT  
 B.R.L. = BUILDING RESTRICTION LINE