

12-14-95
C/O 1:00

PERMIT

SEWAGE DISPOSAL SYSTEM

DEPARTMENT OF HEALTH AND MENTAL HYGIENE

INDEXED

P 56371 B

A 49337E

DISTRICT 5th

DATE 12-12-95

HOWARD COUNTY HEALTH DEPARTMENT

BUREAU OF ENVIRONMENTAL HEALTH

~~461-9933~~ 313-2640

DATE SYSTEM APPROVED 12/19/95

INSPECTOR McRitkin

Adamson Plumbing & Heating IS PERMITTED TO INSTALL ALTER

ADDRESS 7825 McClellan Avenue, Boonsboro, Maryland 21713 PHONE (301)831-7497

SUBDIVISION Fulton Manor LOT 7 ROAD 12300 Carol Drive

PROPERTY OWNER Gary and Susan Amey

ADDRESS _____

SEPTIC TANK CAPACITY 1250 GALLONS

NUMBER OF BEDROOMS 4

180 SQUARE FEET PER BEDROOM

LINEAR FEET OF TRENCH REQUIRED 180

**BLDG. PERMIT SIGNED
AND RETURNED 8-15-97
Seault # B00107536
deh**

TRENCHES - Trench to be 2 feet wide. Inlet 3 feet below original grade. Bottom maximum depth 7 feet below original grade. Effective area begins at 3 feet below original grade. 4 feet of stone below distribution pipe.

LOCATION - Place distribution box 125 feet up the right (362.33') lot line and 45 feet off that same lot line when facing the lot from Pleasant View Drive. Run trenches on contour toward the left back lot line.

NOTES - No trench to exceed 100 feet in length. Provide 6" - 8" diameter cleanout and cap to grade or above on septic tank. OK 8-21-95 Am

PLANS APPROVED BY Amy McMillen DATE 12/19/94

COVER NO WORK UNTIL INSPECTED AND APPROVED

NEITHER THE HOWARD COUNTY COUNCIL NOR THE HEALTH DEPARTMENT IS RESPONSIBLE FOR THE SUCCESSFUL OPERATION OF ANY SYSTEM

NOTE: CLEANOUT REQUIRED EVERY 70 FEET OF SEWER LINE AND/OR AT 90° SWEEPS IN LINES FROM HOUSE TO DRAIN FIELDS, 90° ELBOWS NOT ACCEPTABLE.

NOTE: ALL PARTS OF SEPTIC SYSTEMS (I.E. TANK, DISTRIBUTION BOX TRENCHES) TO BE 100 FEET FROM WELL (UNLESS OTHERWISE SPECIFICALLY AUTHORIZED)

NOTE: IF DEEP TRENCH(ES) ARE USED CALL FOR INSPECTION BEFORE AND AFTER PLACING GRAVEL IN TRENCH(ES)

NOTE: NO DRY WELL SHALL EXCEED 15 FOOT IN DIAMETER NO ABSORPTION TRENCH TO EXCEED 100 FEET IN LENGTH

NOTE: ALL PIPE FROM HOUSE TO SEPTIC TANK MUST BE CAST IRON OR SCHEDULE 35/40 PVC OR ABS

PERMIT VOID AFTER TWO YEARS

NOTE: INSTALL STAND PIPE ON SEPTIC TANK AND DRY WELL STAND PIPES MUST BE 6 INCHES IN DIAMETER CAST IRON. CONCRETE OR TERRA COTTA OR PVA OR ABS ACCEPTED. IF TOP OF SEPTIC TANK IS DEEPER THAN 3 FEET. MANHOLE TO GRADE REQUIRED.

NOTE: DISTRIBUTION BOXES MUST HAVE BAFFLES

***INSTALLER IS RESPONSIBLE FOR OBTAINING FINAL APPROVAL ON THIS PERMIT**

A 49337E

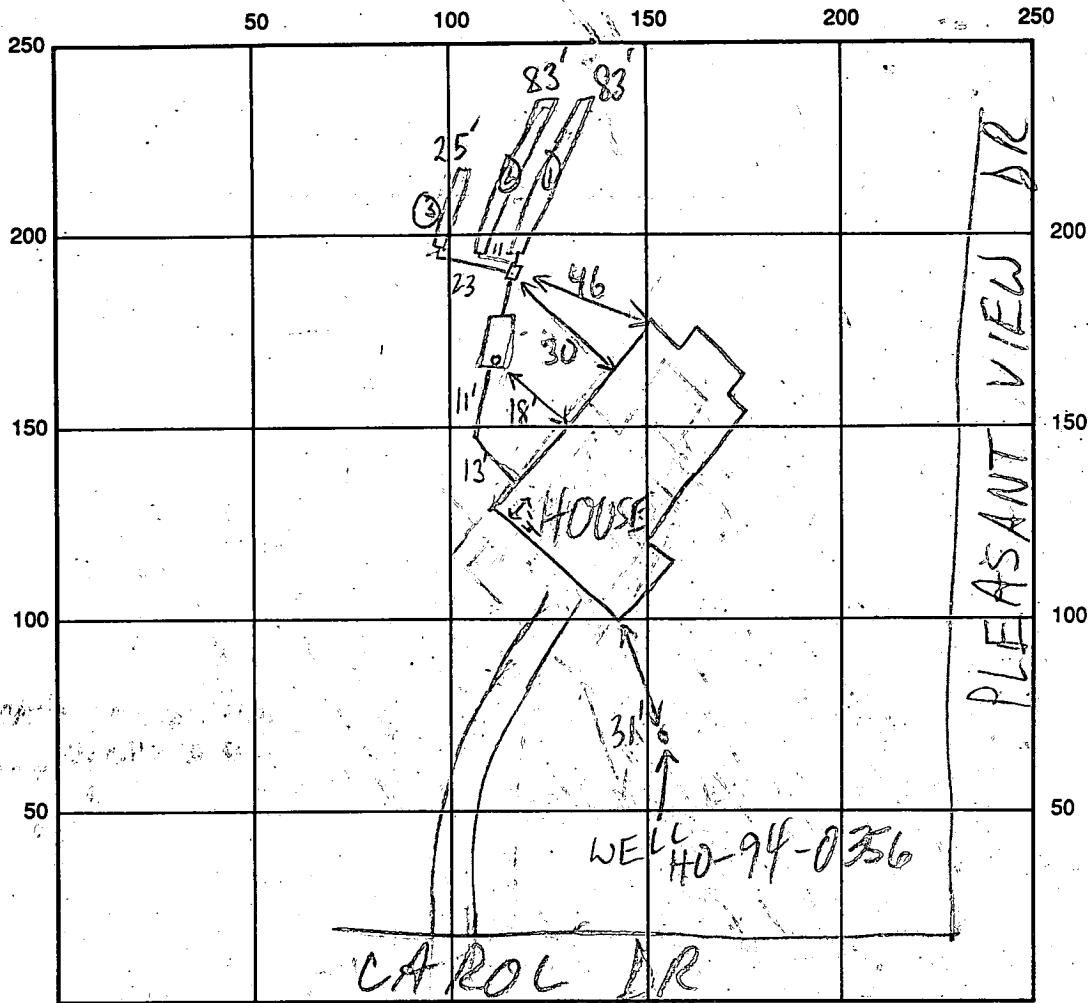

INDICATE NORTH - NAME ADJOINING ROADWAY AS BASE LINE

SEPTIC TANK LEVEL 1250 GAL CLEANOUTS S.T. - OK

DISTRIBUTION BOX LEVEL OK - BAFFLE IN

DRAIN FIELD/TITLE DEPTH $\frac{1}{2} \frac{2}{3}$ FT. TRENCH WIDTH 2 FT. INLET DEPTH $\frac{1}{3} \frac{2}{3}$ FT.

EFFECTIVE GRAVEL DEPTH $\frac{1}{4} \frac{2}{4}$ FT. TOTAL LENGTH 083 083 025 FT.

NUMBER OF TRENCHES 3 ONE SIDEWALL BOTTOM AREA 0332 0332 0100 SQ. FT.

DRYWALL INSIDE DIAMETER FT. EFFECTIVE DEPTH BELOW INLET FT.

ABSORBENT AREA 764 SQ. FT.

REMARKS: 12/14/95 ADVISED INSTALLER TO INSTALL TRENCHES
OF ROUGHLY EQUAL LENGTH IN FUTURE - CONTINUE MR
12/19/95 OK TO COVER MR RS

DATE SYSTEM APPROVED 12/19/95 INSPECTOR M. Rifkin

APPLICATION

PERCOLATION TESTING

A 49337E

P _____

HOWARD COUNTY HEALTH DEPARTMENT
BUREAU OF ENVIRONMENTAL HEALTH
3525-H ELLICOTT MILLS DRIVE/ELLICOTT CITY, MARYLAND 21043
TELEPHONE: 313-2640

DISTRICT Fifth

DATE JUNE 8, 1993

TO: THE COUNTY HEALTH OFFICER
ELLICOTT CITY, MARYLAND

I HEREBY APPLY FOR THE NECESSARY TEST PRIOR TO APPLICATION FOR PERMIT TO CONSTRUCT (OR RECONSTRUCT) A SEWAGE DISPOSAL SYSTEM.

PROPERTY OWNER OTHA D. UPCHURCH GARY & SUSAN AMLEY

ADDRESS 457 Old Orchard Circle PHONE 202-244-1311

AGENT OR PROSPECTIVE BUYER SAME AS OWNER

ADDRESS _____ PHONE _____

PROPERTY LOCATION:

SUBDIVISION UPCHURCH PROPERTY LOT NO. 7

ROAD AND DESCRIPTION 12276 Hall Shop Road (12300 CARD DRIVE)
HIGHLAND MARYLAND

TAX MAP 40 PARCEL # 1646205

SIZE OF LOT 77,000^{sq ft} TYPE BLDG. SINGLE FAMILY DWELLING - 4 BDRM
(SINGLE FAMILY DWELLING OR COMMERCIAL)

BLDG. PERMIT SIGNED
AND RETURNED 8/7/95
Serial # 61085

THE SYSTEM INSTALLED UNDER THIS APPLICATION IS ACCEPTABLE ONLY UNTIL PUBLIC FACILITIES BECOME AVAILABLE. I FULLY UNDERSTAND THE FEE CONNECTED WITH THE FILING OF THIS PERC TEST APPLICATION IS NON-REFUNDABLE UNDER ANY CIRCUMSTANCES. I ALSO AGREE TO COMPLY WITH ALL M.O.S.H.A. REQUIREMENTS IN TESTING THIS LOT.

Cheryl
(SIGNATURE OF APPLICANT)

APPROVED BY _____ FOR _____ DATE _____

DISAPPROVED BY _____ FOR _____ DATE _____

HOLD PENDING FURTHER TESTS _____

REASONS FOR REJECTION OR HOLDING _____

PERCOLATION TEST PLAT/PRELIMINARY PLAT - TITLE OR I.D. # _____ DATE _____

SITE DEVELOPMENT PLAN/FINAL PLAT - TITLE OR I.D. # _____ DATE _____

THIS IS NOT A PERMIT

A49337E

COUNTY #
LOT # ③
SOIL PROFILE
Hole # ①

0' to 2'-10"
Clay
2'-10"
Loam
11'-9"

Hole # ②
0'-4'
Clay
4'
Loam
12"

Hole # ③
0-3 1/2'
Clay
3 1/2'
Loam
12'

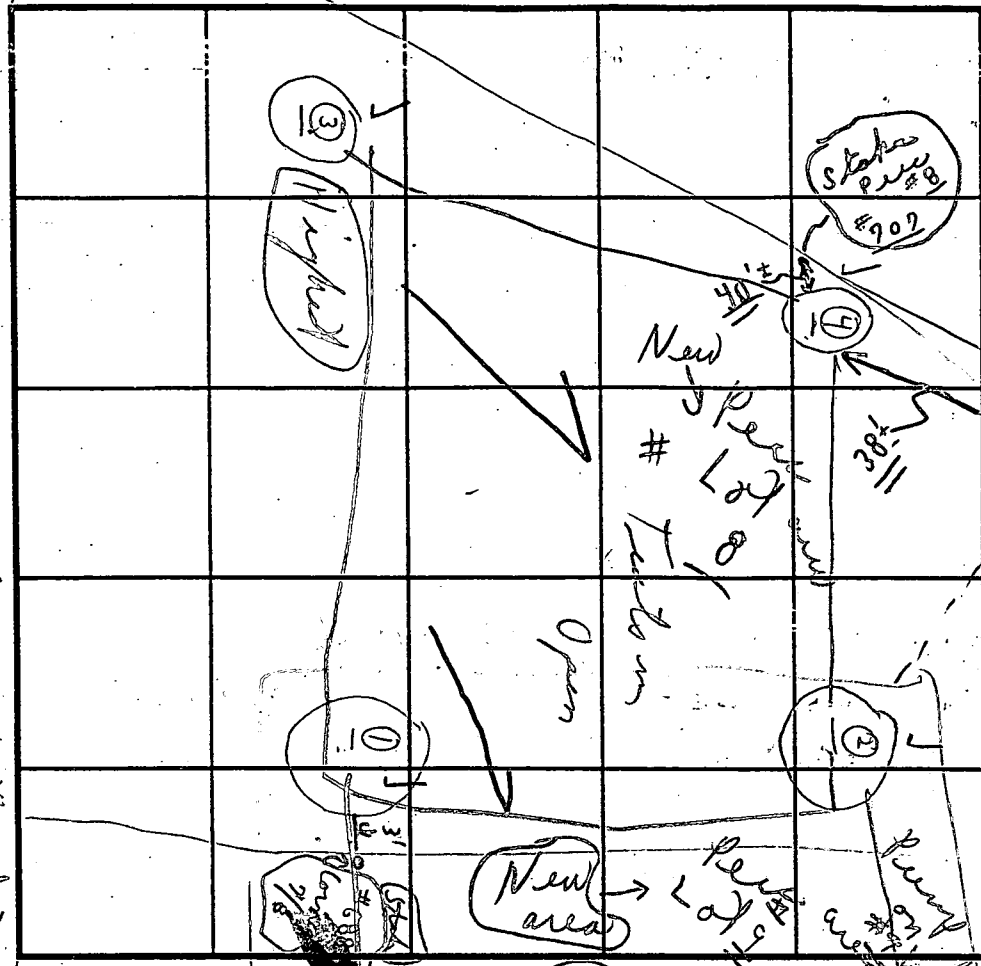

SOIL FILE
Hole # ④
0'-5 1/2' (Visual)
Clay
5 1/2'
LOAM
12 1/2'

INDICATE NORTH - NAME ADJOINING ROADWAY AS BASE LINE.

DATE	TEST NO.	DEPTH	PRE-WET		TEST - 1" DROP		TIME
			START	STOP	START	STOP	
6/22/93	①	2'-10"	12:33	12:35	12:35	12:37	2m
Tuesday	#608	11'-9"	0'-2'	10" clay			
	#2	4'	12:49	12:53	12:53	1:02	9m
	#7	7'	12:48	12:50	12:50	12:52	2m
	No stakes	12'	0'-4'	Clay			
	#3	3 1/2'	1:05	1:08	1:08	1:13	5m
	No stakes	12'	0'-3 1/2'	Clay			
	#4	Visual					
	No stakes	12 1/2'	0'-5 1/2'	Clay			
	#5	4'	12:39	12:41	12:41	12:46	5m
		11'	Water	Sandy Loam			

Hole # ⑤
0'-4'
Clay
4' to 11'
Sandy
Loam
to
11' Water
#6 Hole (Visual)
0'-4 1/2'
Clay
4 1/2' to
LOAM
13'

REMARKS: Tests per stakes in (tests in open high ground)
 TYPE OF SOIL: Loam below noted clay
 TESTED BY: C.B.C. ALSO PRESENT: O. Kettler
 TRENCH DESIGN DATA: AVERAGE PERCOLATION TIME: 7' TRENCH WIDTH: 2'
 INLET DEPTH: 3' MAXIMUM BOTTOM DEPTH: 7' SQ. FT. BEDROOM: 210 sq ft
 Visual #6 No stakes 13' Dark brown in bottom

C1 3571

SEQUENCE NO. (DENV USE ONLY)

STATE OF MARYLAND WELL COMPLETION REPORT

THIS REPORT MUST BE SUBMITTED WITHIN 45 DAYS AFTER WELL IS COMPLETED.

(THIS NUMBER IS TO BE PUNCHED IN COLS. 3-6 ON ALL CARDS)

COUNTY NUMBER A 49337E

ST/CO USE ONLY DATE Received

DATE WELL COMPLETED

Depth of Well

PERMIT NO.

FROM "PERMIT TO DRILL WELL"

032195

030695

22 225 26 (TO NEAREST FOOT)

10-94-0356

OWNER FCIC last name Pleasant View Dr. first name TOWN Highland SUBDIVISION Fulton Manor SECTION LOT 7

WELL LOG table with columns: DESCRIPTION (Use additional sheets if needed), FEET (FROM, TO), Check if water bearing. Includes entries for Top Soil, Sandy Sandstone, MICKA, and Sand Stone MICKA.

GROUTING RECORD: WELL HAS BEEN GROUTED (Y), TYPE OF GROUTING MATERIAL CEMENT BENTONITE CLAY, NO. OF BAGS 15, NO. OF POUNDS 1500, GALLONS OF WATER 90, DEPTH OF GROUT SEAL 30 ft.

CASING RECORD: casing types insert appropriate code below. Includes codes for STEEL CONCRETE (ST CO) and PLASTIC OTHER (PL OT).

MAIN CASING TYPE: Nominal diameter top (main) casing (nearest inch) 6, Total depth of main casing (nearest foot) 38.

OTHER CASING (if used) diameter inch, depth (feet) from to.

SCREEN RECORD: screen type or open hole insert appropriate code below. Includes codes for STEEL (ST), BRASS (BR), OPEN HOLE (HO), PLASTIC (PL), and OTHER (OT).

IN HARD ROCK AREAS, IDENTIFY SPECIFICALLY WHERE SATURATED FRACTURES WERE OBSERVED.

WELL HYDROFRACTURED: yes (Y) or no (N). Selected N.

- A A WELL WAS ABANDONED AND SEALED WHEN THIS WELL WAS COMPLETED
E ELECTRIC LOG OBTAINED
P TEST WELL CONVERTED TO PRODUCTION WELL

I HEREBY CERTIFY THAT THIS WELL HAS BEEN CONSTRUCTED IN ACCORDANCE WITH COMAR 26.04.04 "WELL CONSTRUCTION" AND IN CONFORMANCE WITH ALL CONDITIONS STATED IN THE ABOVE CAPTIONED PERMIT, AND THAT THE INFORMATION PRESENTED HEREIN IS ACCURATE AND COMPLETE TO THE BEST OF MY KNOWLEDGE.

DRILLERS IDENT. NO. 116

DRILLERS SIGNATURE (MUST MATCH SIGNATURE ON APPLICATION)

SITE SUPERVISOR (sign. of driller or journeyman responsible for sitework if different from permittee)

SCREENING table with columns: E A C H C A S I N G, S C R E E N, DEPTH (nearest ft.), SLOT SIZE, DIAMETER OF SCREEN (NEAREST INCH).

GRAVEL PACK: IF WELL DRILLED WAS FLOWING WELL INSERT F IN BOX 68

MDE USE ONLY (NOT TO BE FILLED IN BY DRILLER): T (E.R.O.S.), W Q (74, 75, 76), TELESCOPE CASING, LOG INDICATOR, OTHER DATA

PUMPING TEST: HOURS PUMPED (nearest hour) 3, PUMPING RATE (gal. per min. to nearest gal.) 8, METHOD USED TO MEASURE PUMPING RATE Bucket, WATER LEVEL (distance from land surface) BEFORE PUMPING 25, WHEN PUMPING 50, TYPE OF PUMP USED (for test) S submersible.

PUMP INSTALLED: DRILLER WILL INSTALL PUMP YES (NO), IF DRILLER INSTALLS PUMP, THIS SECTION MUST BE COMPLETED FOR ALL WELLS EXCEPT HOME USE, TYPE OF PUMP INSTALLED PLACE (A,C,J,P,R,S,T,O) IN BOX - SEE ABOVE: 29, CAPACITY: GALLONS PER MINUTE (to nearest gallon), PUMP HORSE POWER, PUMP COLUMN LENGTH (nearest ft.), CASING HEIGHT (circle appropriate box and enter casing height) above 49, LAND SURFACE (nearest foot) 2.

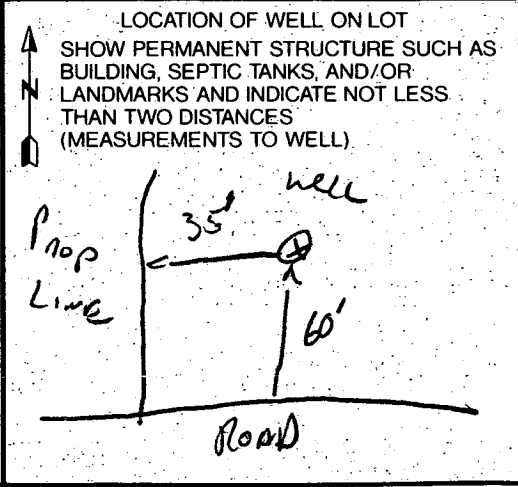

FIELD DATA SHEET
HOWARD COUNTY WELL YIELD TEST

Well Permit No. HO - HO-94-0356
 Location of property (road) Pleasant View Drive
 Subdivision Fulton Manor Lot 7 Block Plat Sec.
 Well Driller R. Mayne Owner FCC

Depth of well 225'
 Distance of measuring point (M.P.) above ground 2 ft
 Static water level (S.W.L.) below M.P. 27 ft

I. High rate pumping -- reservoir drawdown

Time pump started 8:30 Pumping rate 10 GPM
 Total time 15 min to reach pumping water level 50 ft ft. below M.P.

II. Recovery pump test data - observations to be recorded every 15 minutes

TIME (in 15 minute intervals)	WATER LEVEL below M.P.	PUMPING RATE time to fill <u>1</u> gallon bucket	FLOW METER READING (if used)	CALCULATED FLOW (gallons per minute)
8:45	50 ft	8 Sec	 	7.5 GPM
9:00	50 ft	8 Sec		7.5 GPM
9:15	50 ft	8 Sec		7.5 GPM
9:30	50 "	8 "		7.5 "
9:45	50 "	8 "		7.5 "
10:00	50 "	8 "		7.5 "
10:15	50 ft	8 Sec		7.5 GPM
10:30	50 ft	8 Sec		7.5 GPM
10:45	50 ft	8 Sec		7.5 GPM
11:00	50 "	8 "		7.5 "
11:15	50 "	8 "		7.5 "
11:30	50 ft	8 Sec		7.5 GPM
11:45	50 ft	8 Sec		7.5 GPM

12/14/95 ANYTIME
12/8/95 ANYTIME NOT DOG MR/GS

HOWARD COUNTY HEALTH DEPARTMENT
Bureau of Environmental Health
3525-N Ellicott Mills Drive
Ellicott City, MD 21043
461-9933

APPLICATION FOR PITLESS ADAPTER, WELL PUMP AND PRESSURE TANK INSTALLATION

New Installation
Replacement

Receipt # _____
Date _____

Name of Installer WILLOUGHBY PLUMBING

Telephone 781-7051

License Number 6992

Certified Well Pump Installer _____ Well Driller _____ Registered Plumber

Name of Property Owner Jamestown Bldg.

Telephone 381-9300

Subdivision FULTON MANOR Lot # 7

Well Tag # HO-94-0356

Site Address 12302 CAROL DR

Pump

- 1. Type
 - a. Deep well jet _____
 - b. Shallow well jet _____
 - c. Submersible
- 2. Make JACUZZI
- 3. Model # _____
- 4. Capacity 7 GPM
- 5. Pump exceeds well capacity Yes _____ No
- 6. If Yes, is low pressure cutoff switch installed? Yes _____ No
- 7. What methods are used to protect the pump and electrical wiring from vibrations? Torque arrestors Cable guards Other TAPE

Motor

- 1. Horsepower 1/2
- 2. RPM _____
- 3. Voltage _____
 - a. 110 _____
 - b. 220

Pitless Adapter

- 1. Make HARVARD
- 2. Model # _____
- 3. Depth 4 FT.

Tank

- 1. Capacity 40 gal.
- 2. Pressure relief valve? YES

Piping

- 1. Type CRESLINE
- 2. Size 1"
- 3. NSF and/or BOCA Code approved YES
- 4. Depth of supply line 4 FT.

Well data

- 1. Depth 225 ft.
- 2. Yield 8 GPM
- 3. Static water level _____ ft.
- 4. Will water supply be disinfected by installer? NO

12/14/95 WELL LINE OK TO COVER MR

I understand that it is my responsibility to notify the Howard County Health Department when the installation is ready for inspection (otherwise this permit is null and void).

All information given above is true to the best of my knowledge.

Signature of Applicant: Chris J. Willoughby

Date: 12/15/95

NOTE

1. RECORD PLAT N° 11568
2. LOT AREA: 45,432 Sq. Ft.
3. HOUSE TYPE TO BE 2 STORY FRAME WITH FULL BASEMENT.
4. HOUSE MOVED 2' BACK TO PROVIDE 30' HOUSE TO WELL SETBACK.

Approved Septic System Plan
Howard County Health Department

Amy M. Miller 8-7-95
Signature Date

ACROSS LOT 5 (OPEN SPACE) WILL REQUIRE AN INGRESS AND EGRESS EASEMENT TO BE OBTAINED FROM "FULTON MANOR" COMMUNITY ASSOCIATION (OR OWNER/DEVELOPER) (PENDING)

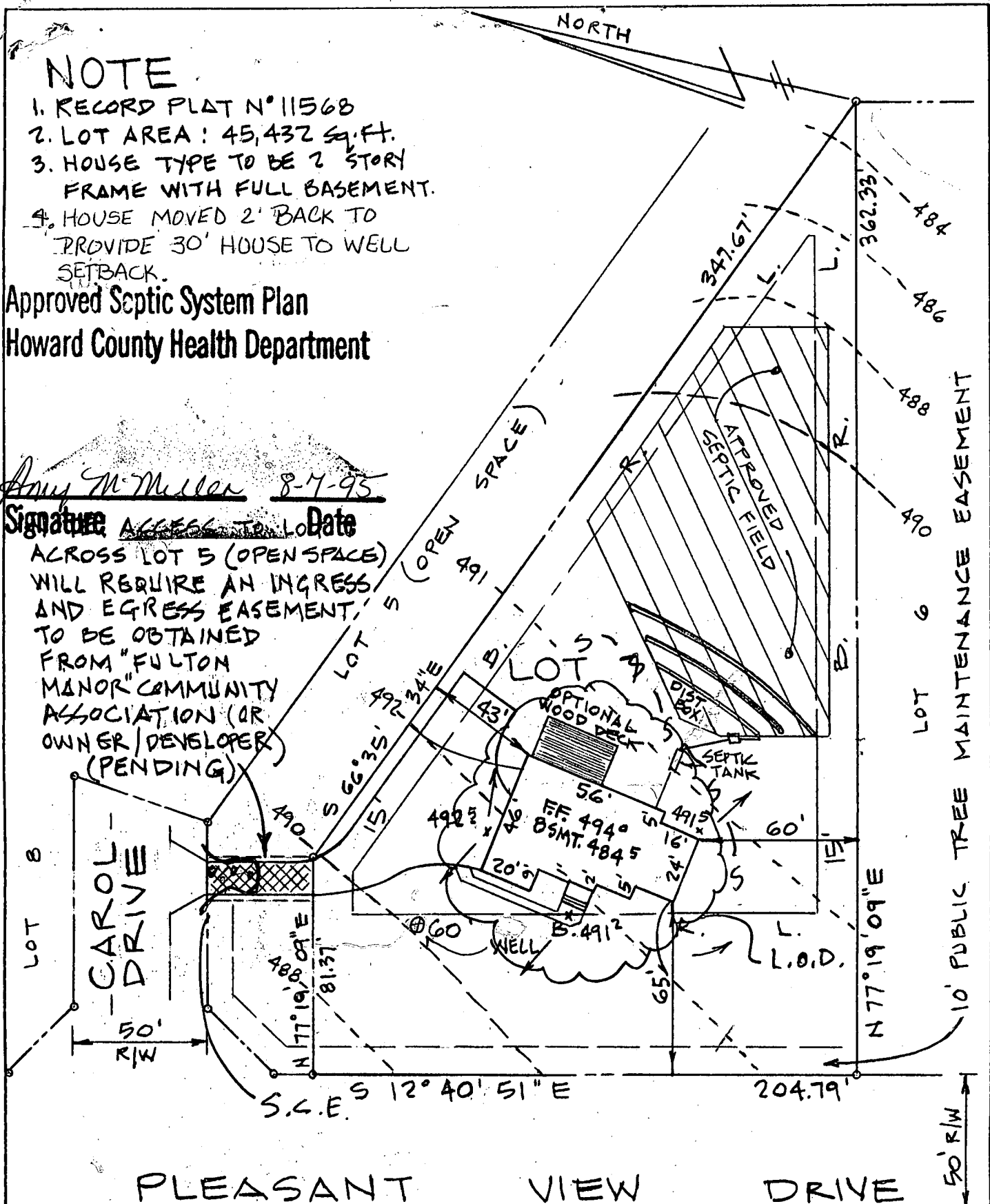

PLEASANT VIEW DRIVE

— SEPTIC DATA —

HOUSE FIN FL.	494°
" BSMT.	4845
" SEWER INV.	4887
SEPTIC INV. IN	4884
TANK INV. OUT	4881
" FIN. GR.	491°
DISTR. INV. IN	4878
BOX FIN. GR.	4908
WATER EX. GR.	491°
WELL PROP. GR.	491°

NOTE: TRENCH LENGTH TO BE DETERMINED AT TIME OF SEPTIC PERMIT ISSUANCE —

ENGINEER
JOHN L. SCHNEIDER, P.E.
100 N. ROLLING RD.
CATONSVILLE, MD. 21228
410-744-1945

GRADING STUDY

LOT 7 "FULTON MANOR"

5th ELECTION DISTRICT
HOWARD COUNTY - MD.

SCALE 1" = 50'

DATE 7-19-95

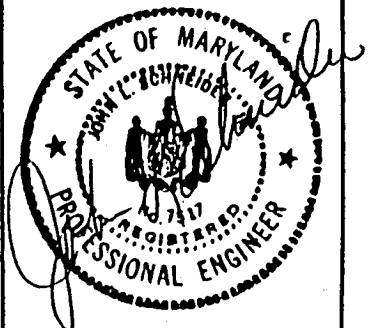

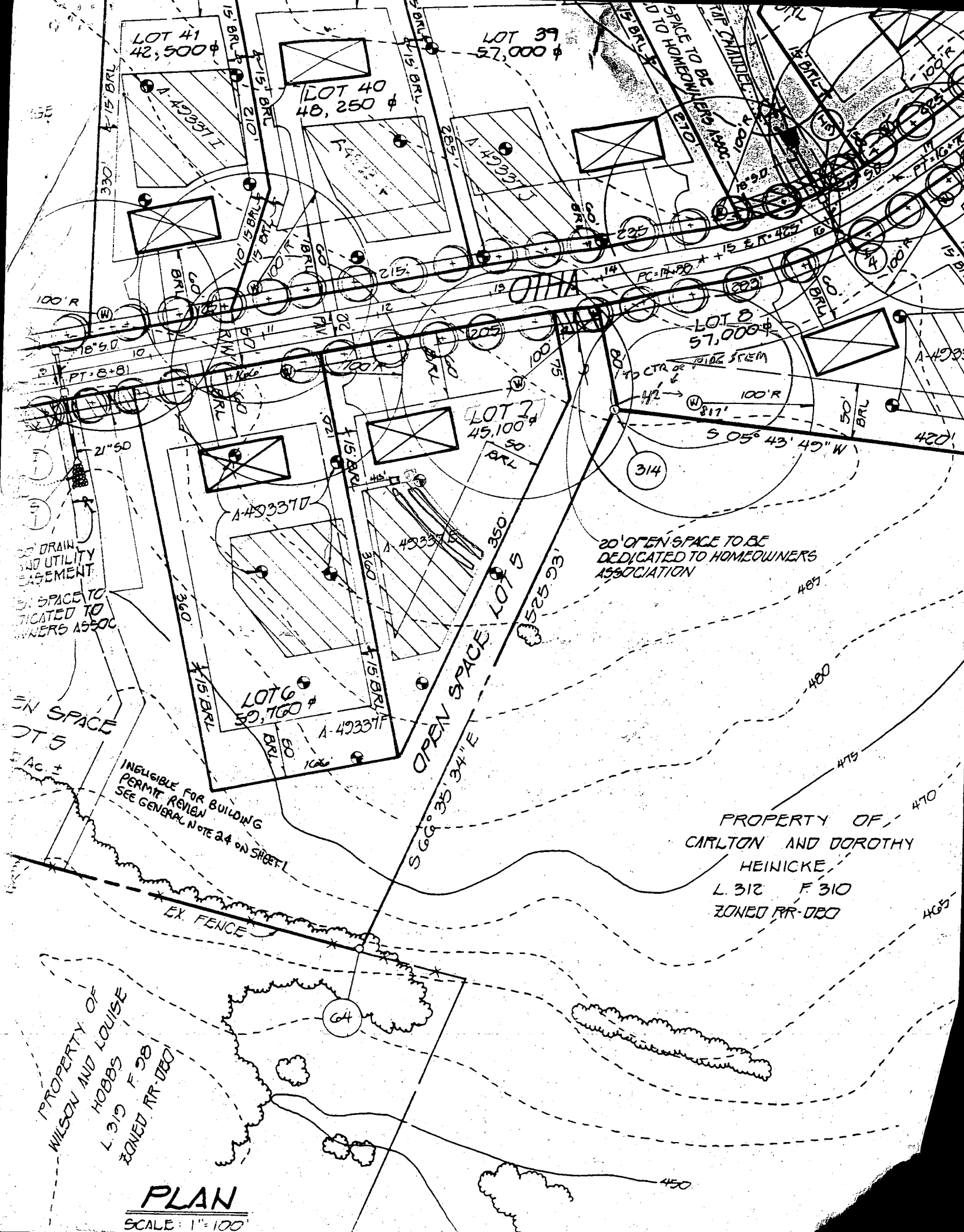

PLAN
SCALE: 1" = 100'

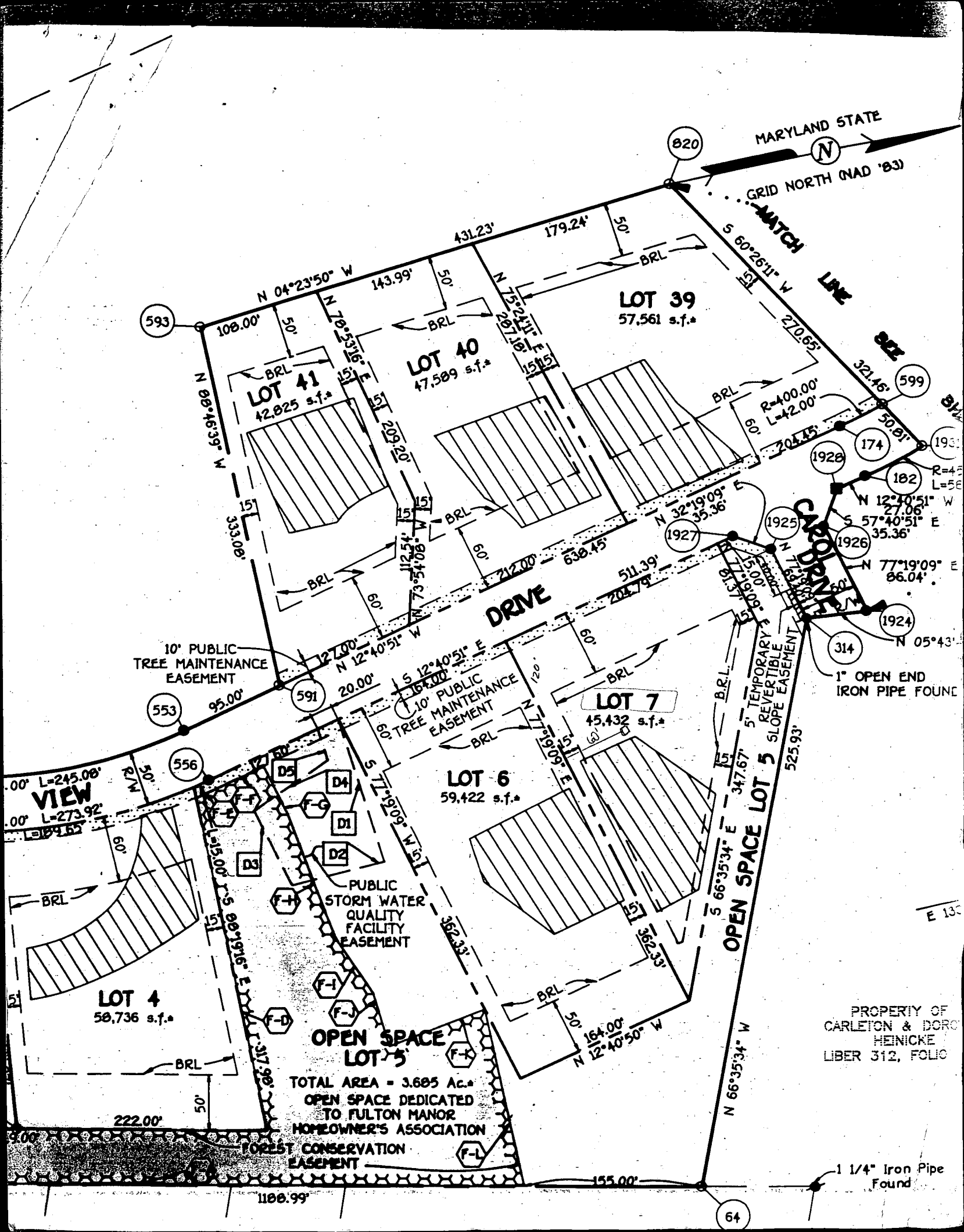

MARYLAND STATE
 GRID NORTH (NAD '83)

593

820

LOT 39
 57,561 s.f.

LOT 40
 47,589 s.f.

LOT 41
 42,825 s.f.

DRIVE

LOT 7
 45,432 s.f.

LOT 6
 59,422 s.f.

LOT 4
 58,736 s.f.

OPEN SPACE LOT 5

TOTAL AREA = 3.685 Ac.
 OPEN SPACE DEDICATED
 TO FULTON MANOR
 HOMEOWNER'S ASSOCIATION
 FOREST CONSERVATION
 EASEMENT

10' PUBLIC
 TREE MAINTENANCE
 EASEMENT

10' PUBLIC
 TREE MAINTENANCE
 EASEMENT

PUBLIC
 STORM WATER
 QUALITY
 FACILITY
 EASEMENT

TEMPORARY
 REVERSIBLE
 SLOPE EASEMENT

1" OPEN END
 IRON PIPE FOUND

PROPERTY OF
 CARLETON & DORC
 HEINICKE
 LIBER 312, FOLIO

1 1/4" Iron Pipe
 Found

VIEW

0.00' L=245.08'
 0.00' L=273.92'
 0.00' L=189.65'

1100.99'

64

APPLICATION

HOWARD COUNTY

PERMIT APPLICATION

DEPARTMENT OF INSPECTIONS, LICENSES & PERMIT
3430 COURT HOUSE DRIVE, ELLICOTT CITY, MARYLAND 21043

SERIAL NUMBER

BOO17526

108 3000

BUILDING ADDRESS (HOUSE NO., STREET, TOWN OR AREA)

12300 Carol Drive
Fulton, MD

GRADING/SEDIMENT CONTROL YES NO

SDP #

DESCRIPTION OF WORK AUTHORIZED

Deck.
4 - 1 level decks,
8x8x6, 13x13, 25.6x15.6
19x23

LOT NO.	PARCEL NO.	SEC.	AREA	BLOCK NO.	LIBER	FOLIO
7	164	Ma	N/A	0	N/A	N/A
SUB DIVISION		ZONE	ZONE MAP	ELEC. DIST.	CENSUS TR.	
Fulton Manor		PRDEP	40	5	6051.02	

OWNER NAME AND ADDRESS PHONE NO.

Mr. Amey (Gary & Susan)
Same 301-854-2785

SIZE OF BLDG. FRONT DEPTH HEIGHT

OCCUPANT'S NAME AND ADDRESS PHONE NO.

Same

TYPE OF BLDG. AREA VOLUME ROOF

ARCHITECT OR ENGINEER'S NAME AND ADDRESS PHONE NO.

BCB-
1813 Gamewell Rd.

FOOTINGS FOUNDATION S. WALLS

CONTRACTOR'S NAME AND ADDRESS PHONE NO.

Blue like Builders 301-309-7595
1813 Gamewell Rd, Silver Spring, MD

UTILITIES WATERWELL SEWER/SEPTIC GAS ELECTRICITY TYPE OF HEAT AC

EXISTING USE PROPOSED USE

S.F.D. SFD Deck

I have carefully examined and read this application and know the same is true and correct, and that is doing this work, all provisions of Howard County Ordinances and the State Laws of Maryland will be complied with, whether specified or not; and I will notify the Department of Inspections, and Permits twenty-four hours in advance when I am ready for the inspections called for elsewhere in the application; and that no work will be covered up until such inspections have been complied with.

EST. CONSTRUCTION COST LICENSE NUMBER PERMIT FEE

13000.00

SIGNATURE DATE

Christie
8-15-97

APC

W/S CODE FOR OFFICE USE ONLY

DISTANCE IN FEET FROM R/W LINE TO FRONT BUILDING LINE

SIDE YARD (DISTANCE IN FEET FROM SIDE BLDG. LINE TO SIDE PROPERTY LINE)

TO SIDE BUILDING LINE DISTANCE IN FEET, REAR YD. REQUIRING SET

BACK (CORNER LOT ONLY) SDP #

Check payable to: DIRECTOR OF FINANCE OF HOWARD COUNTY

CAUTION

To begin construction before a permit placard has been issued and displayed on the job is a violation of the law.
Use and occupancy permit must be applied for two weeks before it will be issued.

IMPORTANT: PLEASE SHOW ZIP CODES AND AREA CODES WHEREVER REQUIRED.

LP-69-591

Christie Bowte 301-731-4767

FUNCTION DATE SIGNATURE APPROVAL

ZONING/PLANNING

SHA

SEDIMENT/GRADING

BUILDING OFFICIAL

WATER & SEWER

HEALTH DEPT. 8/15/97 Mark E. Kiffin

FIRE PROTECTION

STORM WATER MGM.

APPROVED

DATE

Distribution of Copies:
White - Building Official
Green - Planning & Zoning

Yellow - Engineering
Pink - Health Dept.
Gold - S.H.A.

23170

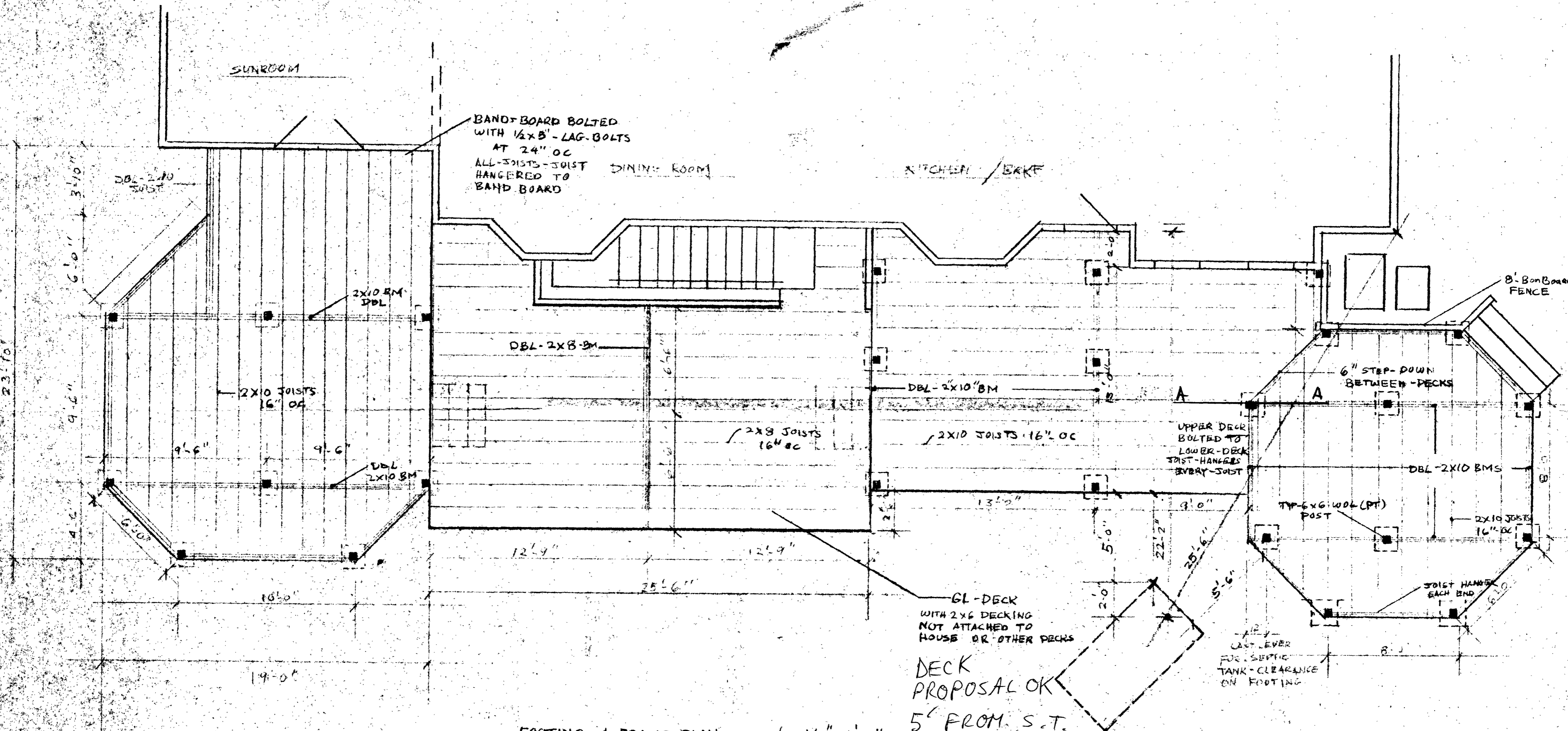

FOOTING & FRAME PLAN scale 1/4" = 1'-0"

DECK PROPOSAL OK
 5' FROM S.T.
 TO ALL PARTS OF DECK AS PREV.
 AGREED TO MR 8/15/97

DECK - FOR MR & MRS AMEY
12300 CAROL - DRIVE
FULTON MD - 20759
#301-854-2785
DRAWN BY BLB - 301-384-4974
(John Malina) PAGE 1 of 1

7/29/97
anytime

SITE INSPECTION SHEET

OWNER: Gary Amey

DATE REQUESTED: 7/29/97

ADDRESS: 12300 Carol Drive

DRILLER: _____

WELL TAG # _____

COUNTY # _____

PROPOSAL: Deck

LOCATION DIAGRAM

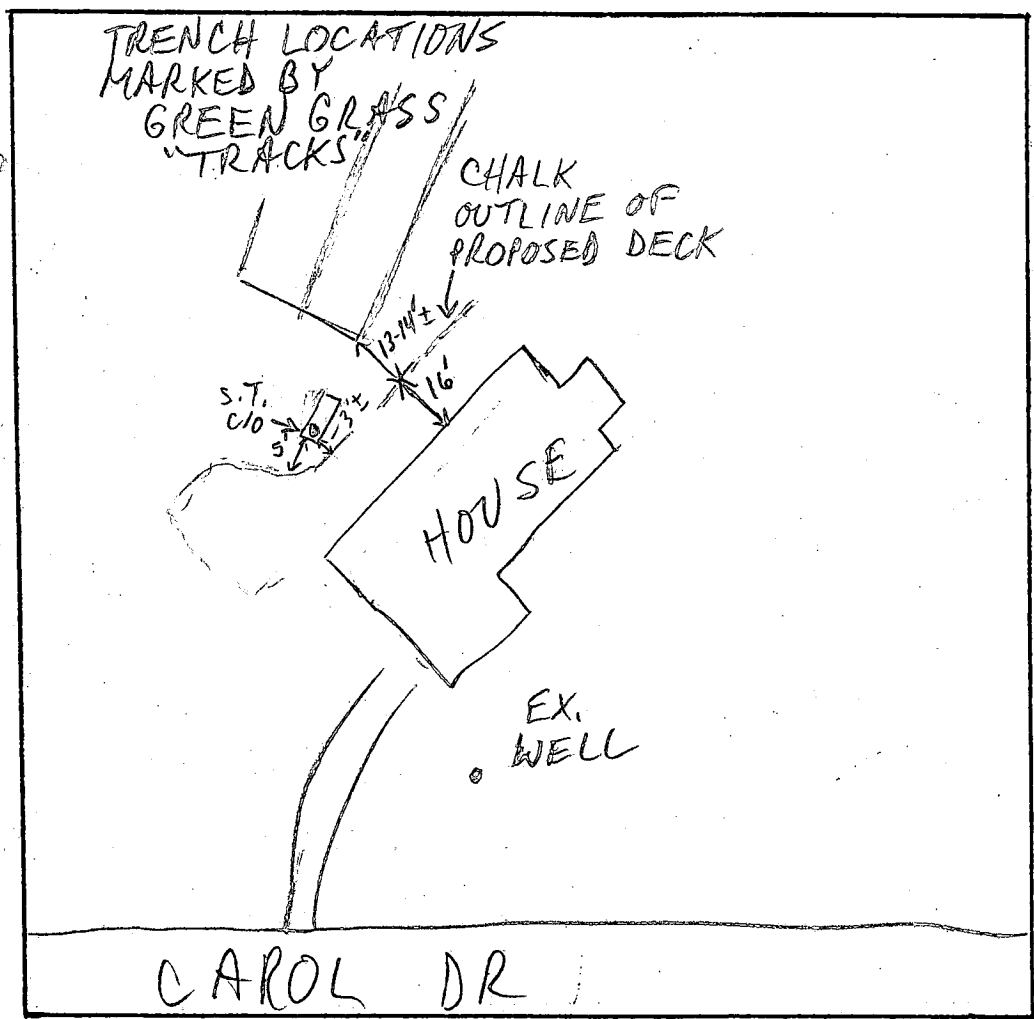

PLEASANT VIEW DR
RESOLVED
8/15/97
MR

COMMENTS: 7/29/97 PROPOSED DECK 2' TO EX. S.T. - UNACCEPTABLE;
7/31/97 T/C w/OWNER: ALTHO CONCESSION TO 5' SETBACK HAD
ALREADY BEEN GRANTED BY ALM, HE WANTED FURTHER
SETBACK REDUCTION. I ADVISED THAT WAS NOT POSSIBLE
DUE TO SIG. POTENTIAL FOR IMPACT TO S.T., AND REDESIGN
 DATE: _____ INSPECTOR: _____
OR S.T. RELOC. NECESSARY, SIMILAR INFO COMMUNICATED TO
DECK CONTRACTOR SEPARATELY; HE WILL WORK ON SOLUTION MR