

9/23/63
or 9/24/64

PERMIT

SEWAGE DISPOSAL SYSTEM

MARYLAND STATE DEPARTMENT OF HEALTH

HOWARD COUNTY

ELLICOTT CITY

DISTRICT 5

DATE 4-5-63

06525
06427

INDEXED

W. Robert Ricketts, Inc.

IS PERMITTED TO INSTALL ALTER

ADDRESS _____ PHONE _____

A SEWAGE DISPOSAL SYSTEM LOCATED AT _____

SUBDIVISION Moosefield ROAD Cherry Tree Dr. LOT 18, blk C

PROPERTY OWNER Robert Weir

ADDRESS JOE + COLLEEN GREEN

SPECIFICATIONS

DRAIN FIELD _____ DEPTH _____ FEET, BOTTOM AREA _____ SQ. FT.
SEEPAGE FITS 1 ABSORBENT SIDE-WALL AREA 12' x 11' deep below inlet
SEPTIC TANK CAPACITY 750 GALLONS

FOR GARBAGE GRINDER, INCREASE DISPOSAL AREA 25% & TANK CAPACITY 50%

OTHER Locate dry well 143 ft. from front property line and

30 ft. off the left side property line as determined by

survey from Cherry Tree Dr. Place inlet 3 1/2 ft. below original grade

PLANS APPROVED BY J. Allen DATE 3-29-63

FILL SEPTIC TANK AND DISTRIBUTION BOX WITH WATER BEFORE CALLING FOR AN INSPECTION. COVER NO WORK UNTIL INSPECTED AND APPROVED.

NEITHER THE HOWARD COUNTY COMMISSIONERS NOR THE HEALTH DEPARTMENT IS RESPONSIBLE FOR THE SUCCESSFUL OPERATION OF ANY SYSTEM.

OLD PERMITS INDEXED
AND WITHDRAWN
Serial 137010 of 71
Ground pool

Handwritten signature

499311-B

22526
WSIS

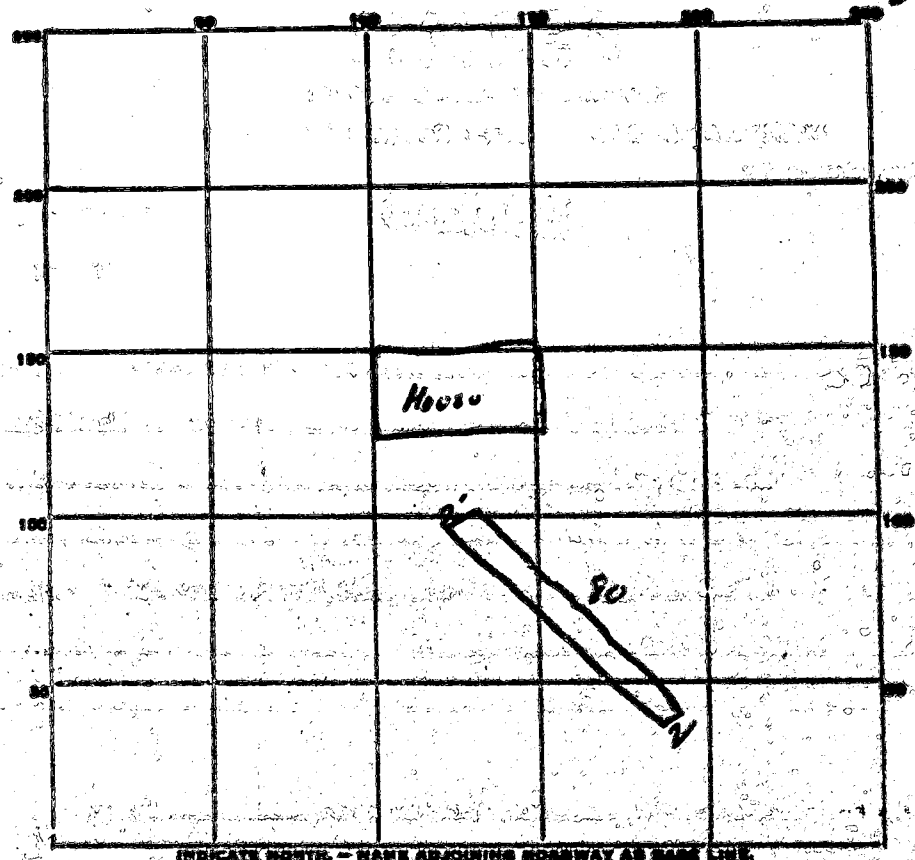

INDICATE NORTH - HAVE ADJOINING HIGHWAY AS BASE LINE.

PERMIT CARD OK *Cherry Tree db*

SEPTIC TANK LEVEL EXISTING CLEANOUTS N/A

DISTRIBUTION BOX LEVEL N/A

TILE FIELD, DEPTH 12 FT. TRENCH WIDTH 2 FT.

GRAVEL DEPTH 96 IN. TOTAL LENGTH 50 FT.

NUMBER OF TRENCHES 1 TOTAL BOTTOM AREA 60

SEEPAGE PITS, INSIDE DIAMETER N/A FT. DEPTH BELOW INLET N/A FT.

ABSORBENT AREA 640 SQ. FT.

REMARKS 11/20/75 OK original intent

11-20-75 OK TO COVER HV

DATE SYSTEM APPROVED 11-20-75 INSPECTOR H. J. [Signature]

11/20/75

PERMIT

SEWAGE DISPOSAL SYSTEM

filed HV 11-20-75
complete P-22526

MARYLAND STATE DEPARTMENT OF HEALTH

HOWARD COUNTY

ELLCOTT CITY

INDEXED

DISTRICT 1

DATE 10/28/75

Jack Funk IS PERMITTED TO INSTALL ALTER 2

ADDRESS Two Oaks Road, Dayton, Md. PHONE 285-2922

A SEWAGE DISPOSAL SYSTEM LOCATED AT _____

SUBDIVISION Woodfield ROAD 7522 Cherry Tree Drive Lot 11

PROPERTY OWNER Wain

ADDRESS _____

SPECIFICATIONS

DRAIN FIELD _____ DEPTH _____ FEET. BOTTOM AREA _____ SQ. FT.

SEWAGE PITS _____ ABSORBENT SIDE WALL AREA _____ SQ. FT.

SEPTIC TANK CAPACITY _____ GALLONS

FOR GARAGE BRINKER, INCREASE DISPOSAL AREA AND TANK CAPACITY SEE _____

OTHER WASTE - call for inspection when system is opened up as per drawings and _____

PLANS APPROVED BY James P. Wain DATE 10/28/75

FILL SEPTIC TANK AND DISTRIBUTION BOX WITH WATER BEFORE CALLING FOR AN INSPECTION. DO NOT DO WORK UNTIL INSPECTED AND APPROVED.

NEITHER THE HOWARD COUNTY COMMISSIONERS NOR THE HEALTH DEPARTMENT IS RESPONSIBLE FOR THE SUCCESSFUL OPERATION OF ANY SYSTEM.

Handwritten signature/initials

WR-5
2-65

State Office Building
ANNAPOLIS, MARYLAND 21401

STATE OF MARYLAND
DEPARTMENT OF
WATER RESOURCES

A22526

THIS REPORT
MUST BE SUBMITTED
WITHIN 30 DAYS
AFTER COMPLETION
OF THE WELL

WELL COMPLETION REPORT

WELL DESCRIPTION

WELL LOG

State the kind of formations penetrated, their color, their depth, their thickness, and if water-bearing

CASING AND SCREEN RECORD

State the kind and size and position of casing, liner, shoe, screen, and other accessories (if no casing used, give diameter of well).

FEET
from to

4
clay
16
sand
gravel

DIAM.
(inches)

6 1/4"
Pipe

FEET
from to

20

60
mica
Rock

WELL 80

Permit Number W-1-10-10
Owner Barry Duxton
Address Blacksville
Subdivision _____
Section _____ Lot _____

66670

PUMPING TEST

Hours Pumped 2
Type of Pump Used win
Pumping Rate
Gallons per Minute 1.5

WATER LEVEL

Distance from land surface to water:
Before Pumping 4.7 Ft.
When Pumping _____ Ft.

APPEARANCE OF WATER

Clear X Cloudy _____
Taste _____
Odor None

Height of Casing Above Land
Surface 2 Ft.

PUMP INSTALLED

Type _____
Capacity
Gallons per Minute _____
Gallons per Hour _____
Pump Column Length _____ Ft.

LOCATION OF WELL ON LOT

Show permanent structures such as building(s), septic tank, and/or other landmarks and indicate not less than 2 distances (measurements) to well.

NORTH

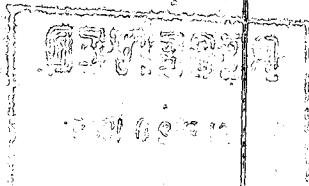

Date Well
Was Completed 11/1/66

Well Driller
Signature E. C. Blevins

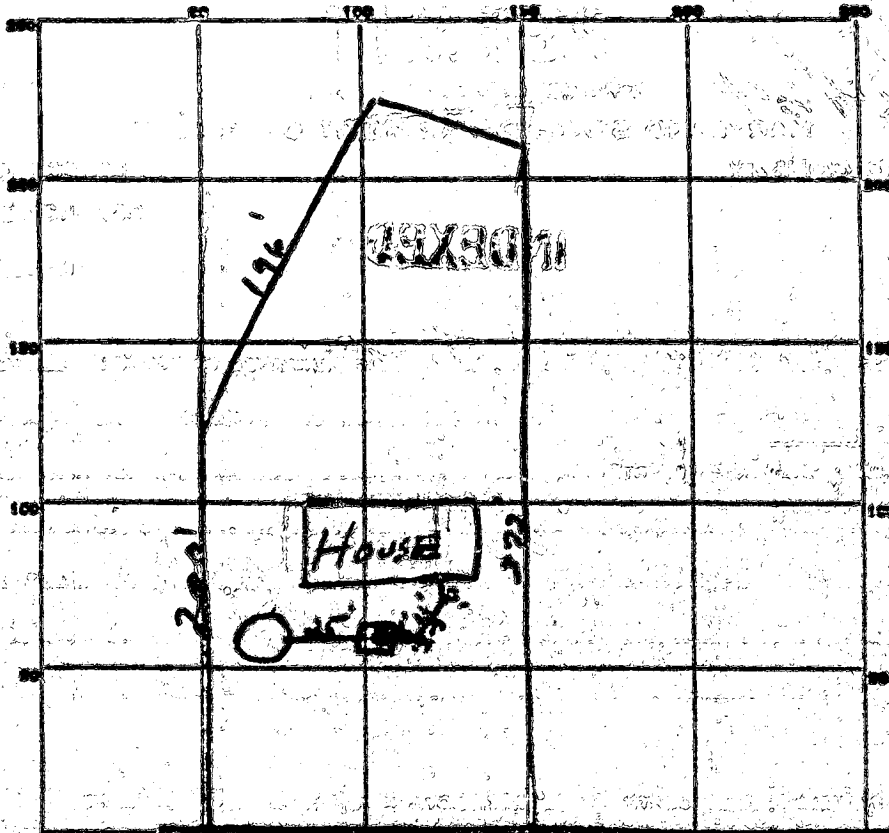

INDICATE NORTH - NAME ADJOINING ROAD MAX. AS MARK LINE

CHERRY TREE DRIVE

PERMIT CARD *None*

SEPTIC TANK, LEVEL *76 equal units* CLEANOUTS _____

DISTRIBUTION BOX, LEVEL _____

TILE FIELD, DEPTH _____ FT. TRENCH WIDTH _____ FT.

GRAVEL DEPTH _____ IN. TOTAL LENGTH _____ FT.

NUMBER OF TRENCHES _____ TOTAL BOTTOM AREA _____

SEEPAGE PITS, INSIDE DIAMETER *9 1/2* FT. DEPTH BELOW INLET *12 1/2* FT.

ABSORBENT AREA _____ SQ. FT.

REMARKS *Start about 100 FT. sidewalk area. Latent about 30 FT below original grade. About 1/2 perimeter around dry well has only 1 to 4 units stone. Used steel pipe. JH*

DATE SYSTEM APPROVED _____ INSPECTOR _____

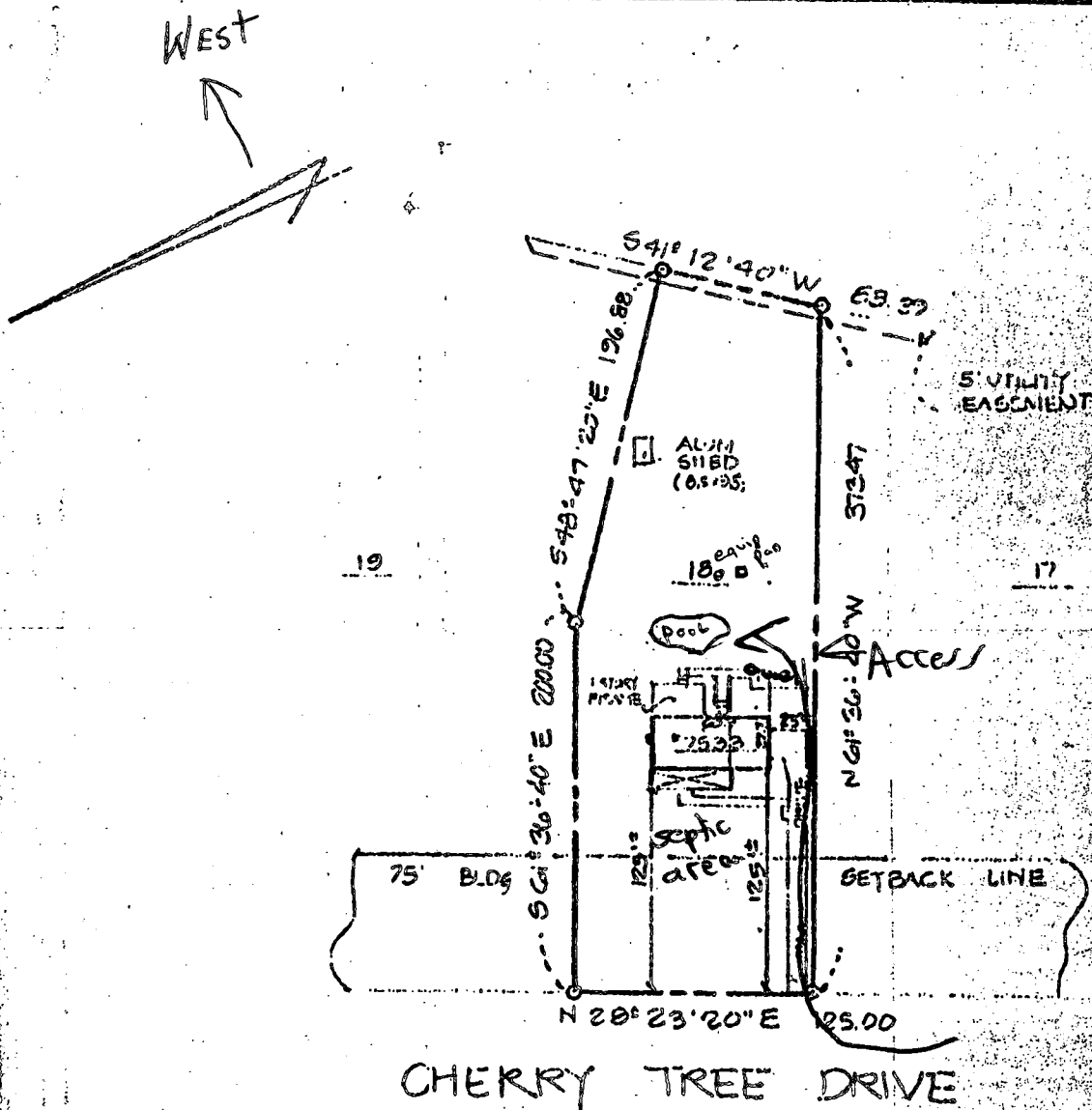

CHERRY TREE DRIVE

P22526

ADDRESS FIELD

NOTE: I ALSO KNOWN AS LOT 18 BLOCK C AS SHOWN ON "FLAT ONE ADDRESSFIELD" RECORDED IN HOWARD CO. MD. IN PLATBOOK 9 FOLIO 5.

I HEREBY CERTIFY THAT I HAVE MADE A SURVEY OF THIS LOT FOR THE PURPOSE OF LOCATING THE IMPROVEMENTS THEREON AND THAT THEY ARE LOCATED AS SHOWN.

John C. Mellema 1 5-4-93

Subject property is shown in Zone C on the National Flood Insurance Program Flood Insurance Rate Map of Howard County, Maryland, Panel # 38 OF 45 Community Panel # 240044 0038 B Effective Date: DEC 4 1986

CASE# 53159

THIS PLAT IS NOT INTENDED FOR USE IN ESTABLISHING PROPERTY LINES

LOCATION SURVEY

7533 CHERRY TREE DRIVE HOWARD COUNTY, MD

JOHN C. MELLEMA SR., INC. LAND SURVEYORS

SCALE: 1"=100'

DATE: 5-4-93

JOB NO: 73524

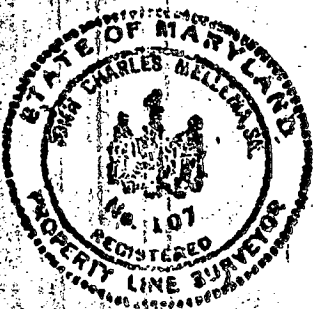

ANY ADDITIONAL HOURS ARE CHARGED DIRECTLY

UTILITY ESM'T.

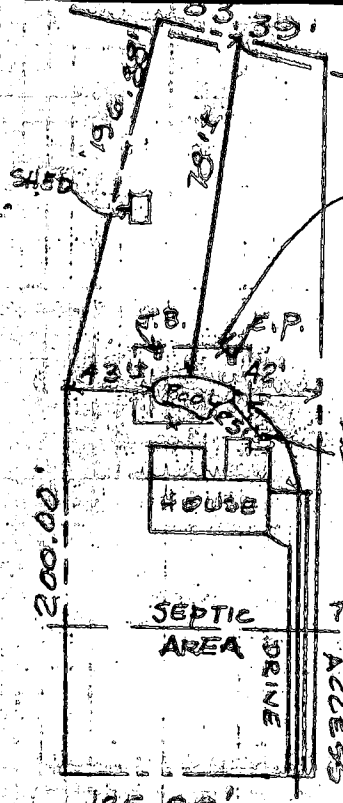

PROP. FENCE PER CODE

WELL

SEPTIC AREA

75' B.R.L.

DRIVE ACCESS

CHERRY TREE DRIVE

SCALE: 1" = 100'

G'D.B.

500W LIGHT

RT. 32 WEST

27'-10" TO C

SITE 7533

CHERRY TREE RD.

RT. 29 SOUTH

SCHOOL RD.

WAYNERIDGE STREET

716-97
 POOL PROPOSAL,
 NO IMPACT TO SEPTIC,
 WELL IS CLOSE TO
 HOUSE - SEPERATION
 FROM THE PROPOSED POOL
 TO THE WELL EXCEEDS
 EXISTING SEPERATION TO HOUSE
 OK TO PROCEED.

John Sany R.S.