

3-23-95  
10 am

# PERMIT

## SEWAGE DISPOSAL SYSTEM

### DEPARTMENT OF HEALTH AND MENTAL HYGIENE INDEXED

P 50591

A 49014

DISTRICT 3rd

DATE 3-21-95

**HOWARD COUNTY HEALTH DEPARTMENT**

**BUREAU OF ENVIRONMENTAL HEALTH**

~~XXXXXXXXX~~ 313-2640

DATE SYSTEM APPROVED 3-23-95

INSPECTOR ALM

Bill Ingram/Farm & Home Excavating IS PERMITTED TO INSTALL  ALTER

ADDRESS 901 Driver Road, Marriottsville, Maryland 21104 PHONE 442-2139

SUBDIVISION W. Friendship Estates LOT 2 ROAD 3128 Fox Valley Drive

PROPERTY OWNER Catonville Builders Leahy

ADDRESS \_\_\_\_\_

SEPTIC TANK CAPACITY 1500 GALLONS TOP SEAMED SEPTIC TANK ONLY

NUMBER OF BEDROOMS 5 \*\*\*CALL FOR TRENCH INSPECTION PRIOR TO FILLING TRENCHES WITH STONE.\*\*\*

240 SQUARE FEET PER BEDROOM \*\* Specs for initial system and 1st repair \*\*

LINEAR FEET OF TRENCH REQUIRED 400

TRENCHES - Trench to be 3 feet wide. Inlet 3 feet below original grade. Bottom maximum depth 5.5 feet below original grade. Effective area begins at 3 feet below original grade. 2.5 feet of stone below distribution pipe.

LOCATION - Place distribution box as high on the front SDA as possible utilize all area on SDA. 20' line as seen on map from Fox Valley.

NOTES - No trench to exceed 100 feet in length. Provide 6" - 8" diameter cleanout and cap to grade or above on septic tank. OK 3/20/95 DKS  
Revised 3/22/95 ALM

PLANS APPROVED BY Amy McMillen **BLDG. PERMIT SIGNED** DATE 03/13/95

COVER NO WORK UNTIL INSPECTED AND APPROVED **RETURNED 10-27-99**  
Seal # B00121060

NEITHER THE HOWARD COUNTY COUNCIL NOR THE HEALTH DEPARTMENT IS RESPONSIBLE FOR THE SUCCESSFUL OPERATION OF ANY SYSTEM  
Minor alterations to permit

NOTE: CLEANOUT REQUIRED EVERY 70 FEET OF SEWER LINE AND/OR AT 90° SWEEPS IN LINES FROM HOUSE TO DRAIN FIELDS, 90° ELBOWS NOT ACCEPTABLE.

NOTE: ALL PARTS OF SEPTIC SYSTEMS (I.E. TANK, DISTRIBUTION BOX TRENCHES) TO BE 100 FEET FROM WELL (UNLESS OTHERWISE SPECIFICALLY AUTHORIZED)

NOTE: IF DEEP TRENCH(ES) ARE USED CALL FOR INSPECTION BEFORE AND AFTER PLACING GRAVEL IN TRENCH(ES)

NOTE: NO DRY WELL SHALL EXCEED 15 FOOT IN DIAMETER NO ABSORPTION TRENCH TO EXCEED 100 FEET IN LENGTH

NOTE: ALL PIPE FROM HOUSE TO SEPTIC TANK MUST BE CAST IRON OR SCHEDULE 35/40 PVC OR ABS **BLDG. PERMIT SIGNED**  
**AND RETURNED 8/8/96**  
Seal # B0010682-dick

PERMIT VOID AFTER TWO YEARS

NOTE: INSTALL STAND PIPE ON SEPTIC TANK AND DRY WELL STAND PIPES MUST BE 6 INCHES IN DIAMETER CAST IRON, CONCRETE OR TERRA COTTA OR PVA OR ABS ACCEPTED. IF TOP OF SEPTIC TANK IS DEEPER THAN 3 FEET. MANHOLE TO GRADE REQUIRED.

NOTE: DISTRIBUTION BOXES MUST HAVE BAFFLES

**\*INSTALLER IS RESPONSIBLE FOR OBTAINING FINAL APPROVAL ON THIS PERMIT**

A  
49014

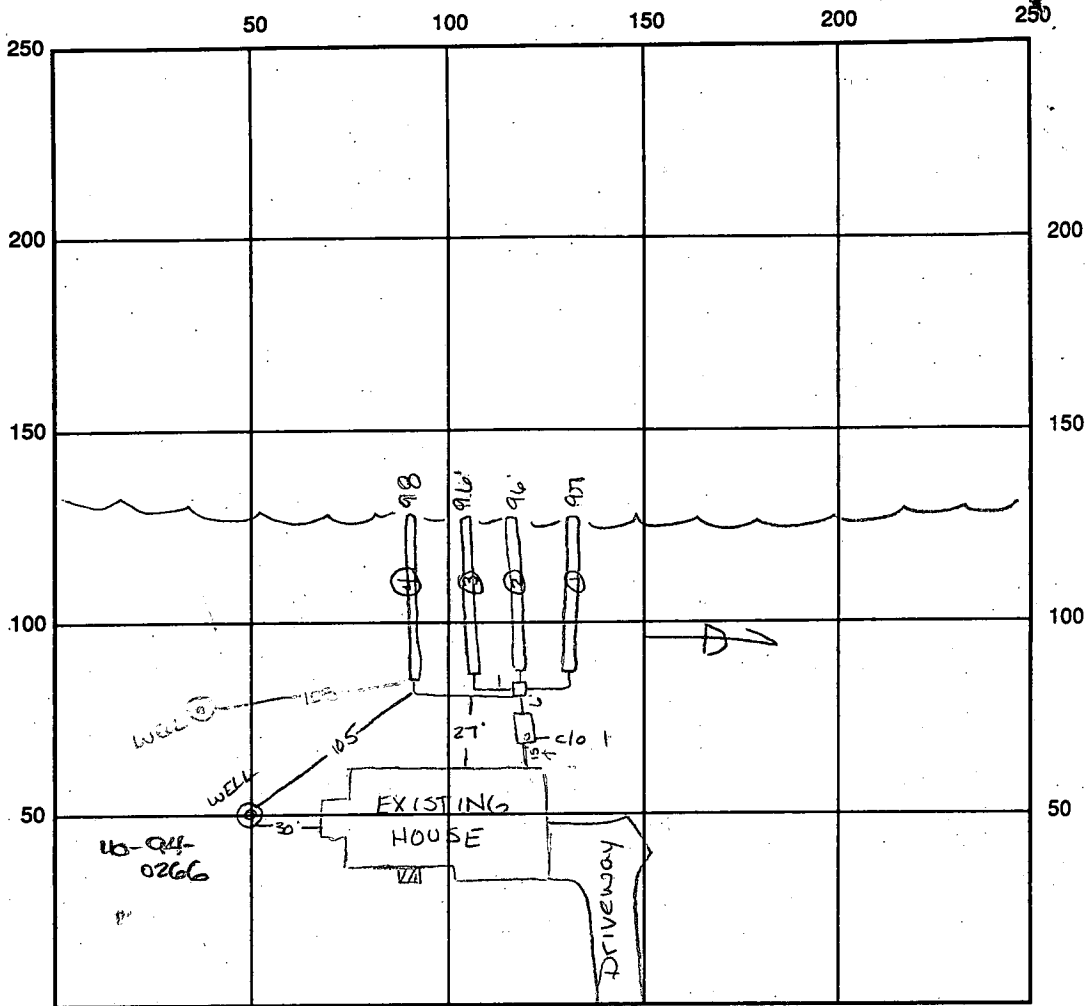

INDICATE NORTH - NAME ADJOINING ROADWAY AS BASELINE  
 FOX VALLEY DRIVE

SEPTIC TANK LEVEL 1500gal top sealed CLEANOUTS clo #1 OK  
 DISTRIBUTION BOX LEVEL OK baffle is in  
 DRAIN FIELD/TITLE DEPTH 5.5 FT. TRENCH WIDTH 3' FT. INLET DEPTH 3.5 FT.  
 EFFECTIVE GRAVEL DEPTH 3' FT. TOTAL LENGTH 387 linear ft total  
 NUMBER OF TRENCHES 4 ONE SIDEWALL/BOTTOM AREA 1161 SQ. FT.  
 DRYWALL INSIDE DIAMETER \_\_\_\_\_ FT. EFFECTIVE DEPTH BELOW INLET \_\_\_\_\_ FT.  
 ABSORBENT AREA \_\_\_\_\_ SQ. FT.

2  
 387  
 3  
 1161

REMARKS: 3-23-95 Trench inspection OK - no excessive rock OK to stone trenches.  
System 13 feet short in trench length - OK due to excessive rock at end of  
drainfields and extra stone in depth of 3' wide trench. OK to cover all  
work final. House connection made. AM

DATE SYSTEM APPROVED 3-23-95 INSPECTOR Amy McMillen

# APPLICATION

## PERCOLATION TESTING

2-1-95

Perc area had to be moved to accommodate well site - There were 2 dry holes prior to the shown existing well location

ALM

A \_\_\_\_\_

P \_\_\_\_\_

DISTRICT \_\_\_\_\_

DATE \_\_\_\_\_

HOWARD COUNTY HEALTH DEPARTMENT  
BUREAU OF ENVIRONMENTAL HEALTH  
3525-H ELLICOTT MILLS DRIVE/ELLICOTT CITY, MARYLAND 21043  
TELEPHONE: 313-2640

TO: THE COUNTY HEALTH OFFICER  
ELLICOTT CITY, MARYLAND

I HEREBY APPLY FOR THE NECESSARY TEST PRIOR TO APPLICATION FOR PERMIT TO CONSTRUCT (OR RECONSTRUCT) A SEWAGE DISPOSAL SYSTEM.

PROPERTY OWNER Catonsville Builders

ADDRESS \_\_\_\_\_ PHONE \_\_\_\_\_

AGENT OR PROSPECTIVE BUYER \_\_\_\_\_

ADDRESS \_\_\_\_\_ PHONE \_\_\_\_\_

### PROPERTY LOCATION:

SUBDIVISION W. Friendship Estates LOT NO. 2

ROAD AND DESCRIPTION 3128 Fox Valley Drive

TAX MAP \_\_\_\_\_ PARCEL # \_\_\_\_\_

SIZE OF LOT \_\_\_\_\_ TYPE BLDG. \_\_\_\_\_  
(SINGLE FAMILY DWELLING OR COMMERCIAL)

BLDG. PERMIT SIGNED  
AND RETURNED 3/1/95  
Serial # 58748  
SFD - 5 Bm

THE SYSTEM INSTALLED UNDER THIS APPLICATION IS ACCEPTABLE ONLY UNTIL PUBLIC FACILITIES BECOME AVAILABLE. I FULLY UNDERSTAND THE FEE CONNECTED WITH THE FILING OF THIS PERC TEST APPLICATION IS NON-REFUNDABLE UNDER ANY CIRCUMSTANCES. I ALSO AGREE TO COMPLY WITH ALL M.O.S.H.A. REQUIREMENTS IN TESTING THIS LOT.

(SIGNATURE OF APPLICANT)

APPROVED BY \_\_\_\_\_ FOR \_\_\_\_\_ DATE \_\_\_\_\_

DISAPPROVED BY \_\_\_\_\_ FOR \_\_\_\_\_ DATE \_\_\_\_\_

HOLD PENDING FURTHER TESTS \_\_\_\_\_

REASONS FOR REJECTION OR HOLDING \_\_\_\_\_

PERCOLATION TEST PLAT/PRELIMINARY PLAT - TITLE OR I.D. # \_\_\_\_\_ DATE \_\_\_\_\_

SITE DEVELOPMENT PLAN/FINAL PLAT - TITLE OR I.D. # \_\_\_\_\_ DATE \_\_\_\_\_

# THIS IS NOT A PERMIT

8-13-95  
NO TEST FEE OR APPLICATION  
EMERGENCY SITUATION - DRY WELLS ENCOUNTERED - ONLY 6000 WELL WAS 4100' FROM SDA ALWAY! CW

COUNTY #

SOIL PROFILE

0' gravelly topsoil

1' red sil 15-20% rock frags

5' red CSL >50% rock frags shale

10'

2,3 gravelly red orange CL

3' 10% shale CSL

Pockets from 4-6' of shale (very decayed approaching 50%) not continuous hard bottom

8,4,5,6 bright orange red C

yellow orange sil 10% rock

getting into rock

8.5

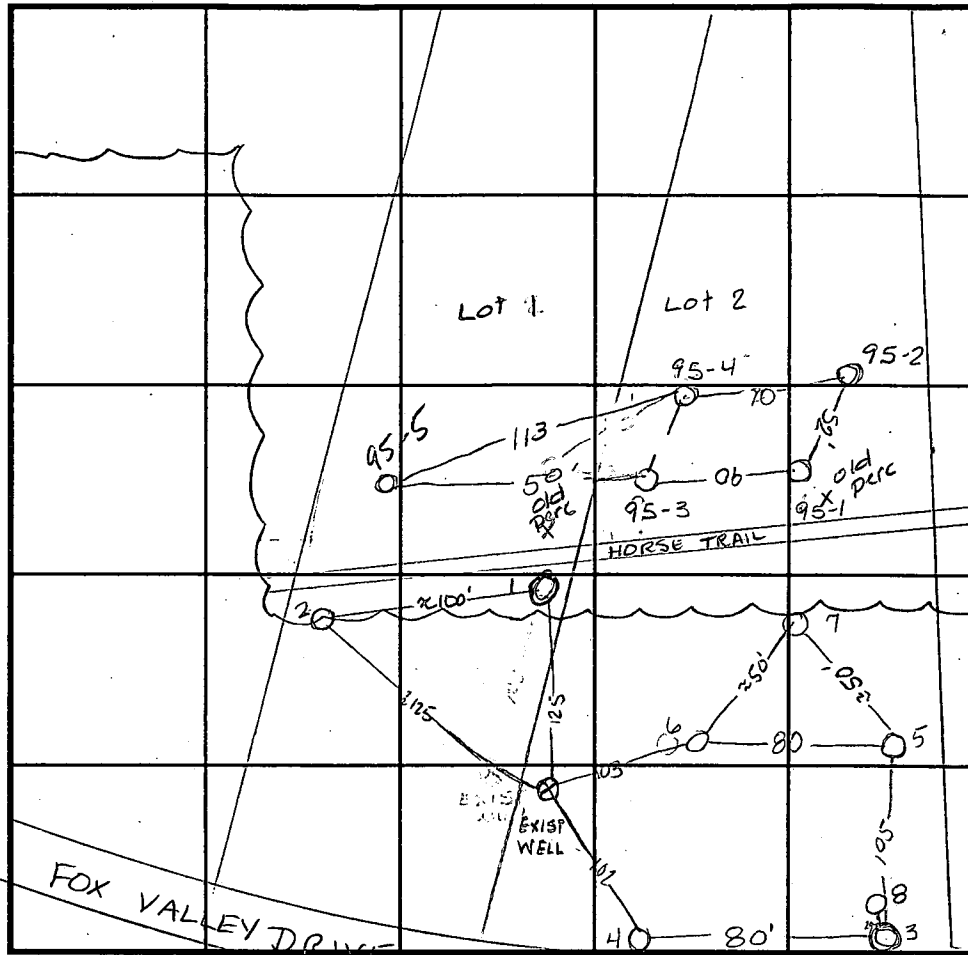

SOIL PROFILE

7. reddish brn sil

4' dark red sil 20-30% rock

9' approaching hard bottom

DATE	TEST NO.	DEPTH	PRE-WET		TEST - 1" DROP		TIME
			START	STOP	START	STOP	
2-1-95	* ①	3.5 V10	10:26	>30min	slow		F
	2	6.5 V7'	10:51	11:02	11:02	11:17	15min
	2	2.5 V7'	11:17	>30min			slow
	③	2 V6	1:47	>30 min			slow
	③	5.5 V6	1:43	>30 min			slow
	4	3' V8.5	2:10	2:30	2:30	>30min	slow
	4	7' V8.5	2:18	2:21	2:21	2:34	13min
	* 5	3' V11'	2:46	>30 min			slow
	* 6	7' V9.5'	3:06 <sup>15</sup>	3:11	3:11	3:25	13min
	8	3' V12	3:26	3:30	3:30	>30min	slow

REMARKS shallow only

TYPE OF SOIL

TESTED BY Amy McMillen / Craig Williams ALSO PRESENT Mark Reich

TRENCH DESIGN DATA: AVERAGE PERCOLATION TIME 15 min TRENCH WIDTH 3

INLET DEPTH 6 MAXIMUM BOTTOM DEPTH 5 SQ. FT./BEDROOM 240

F

will perc at 4'



# APPLICATION

PERCOLATION TESTING

A 49014  
P \_\_\_\_\_

HOWARD COUNTY HEALTH DEPARTMENT  
BUREAU OF ENVIRONMENTAL HEALTH  
3525-H ELLICOTT MILLS DRIVE/ELLICOTT CITY, MARYLAND 21043  
TELEPHONE: 313-2640

DISTRICT \_\_\_\_\_  
DATE 3/5/93

TO: THE COUNTY HEALTH OFFICER  
ELLICOTT CITY, MARYLAND

I HEREBY APPLY FOR THE NECESSARY TEST PRIOR TO APPLICATION FOR PERMIT TO CONSTRUCT (OR RECONSTRUCT) A SEWAGE DISPOSAL SYSTEM.

PROPERTY OWNER \_\_\_\_\_

ADDRESS \_\_\_\_\_ PHONE \_\_\_\_\_

AGENT OR PROSPECTIVE BUYER \_\_\_\_\_

ADDRESS \_\_\_\_\_ PHONE \_\_\_\_\_

PROPERTY LOCATION:

SUBDIVISION W FASHP I LOT NO. 32

ROAD AND DESCRIPTION Wood Farm 1/25/93

TAX MAP \_\_\_\_\_ PARCEL # \_\_\_\_\_

SIZE OF LOT \_\_\_\_\_ TYPE BLDG. \_\_\_\_\_  
(SINGLE FAMILY DWELLING OR COMMERCIAL)

THE SYSTEM INSTALLED UNDER THIS APPLICATION IS ACCEPTABLE ONLY UNTIL PUBLIC FACILITIES BECOME AVAILABLE. I FULLY UNDERSTAND THE FEE CONNECTED WITH THE FILING OF THIS PERC TEST APPLICATION IS NON-REFUNDABLE UNDER ANY CIRCUMSTANCES. I ALSO AGREE TO COMPLY WITH ALL M.O.S.H.A. REQUIREMENTS IN TESTING THIS LOT. \_\_\_\_\_  
(SIGNATURE OF APPLICANT)

APPROVED BY \_\_\_\_\_ FOR \_\_\_\_\_ DATE \_\_\_\_\_

DISAPPROVED BY \_\_\_\_\_ FOR \_\_\_\_\_ DATE \_\_\_\_\_

HOLD PENDING FURTHER TESTS \_\_\_\_\_

REASONS FOR REJECTION OR HOLDING Fail perc

PERCOLATION TEST PLAT/PRELIMINARY PLAT - TITLE OR I.D. # \_\_\_\_\_ DATE \_\_\_\_\_

SITE DEVELOPMENT PLAN/FINAL PLAT - TITLE OR I.D. # \_\_\_\_\_ DATE \_\_\_\_\_

# THIS IS NOT A PERMIT

LOT #3

COUNTY #

SOIL PROFILE

0' Hole ③  
 To 5'±  
 clay  
 —  
 LOAM  
 5'± to  
 —  
 11'  
 —  
 ALL  
 LOAM  
 BELOW  
 CLAY  
 —  
 1'  
 11' - DRY

SOIL PROFILE

0'

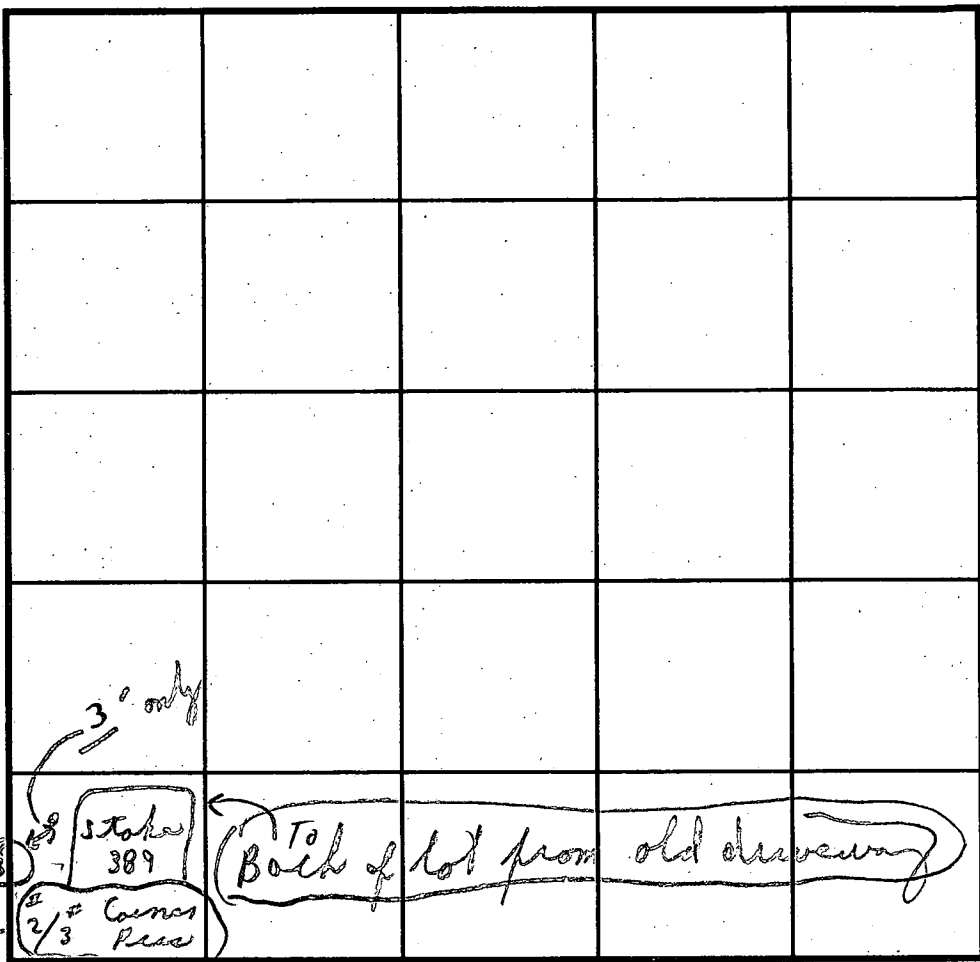

#3 Lot - INDICATE NORTH - NAME ADJOINING ROADWAY AS BASE LINE.

add 13' over from #4

390  
 Corners  
 2/3  
 Rear  
 →

DATE	TEST NO.	DEPTH	PRE-WET		TEST - 1" DROP		TIME
			START	STOP	START	STOP	
1/27/93	①	1'	:	:	:	:	
	#	1'					
	②	1'	:	:	:	:	
	#	1'					
	③	1'	:	4'6" 5' Clay - Loam:			(ok) 1/27
	#389	11'		Present (all loam below clay)			
	④	3'	3:09	3:11	3:11	3:14	3 min
Near	#390	10'		(85% Loam; 15% some sandstone)			(ok) 1/27
No tests 1/26/93 on this lot.							1/27/93

Hole ④  
 0' to 3'  
 clay  
 —  
 3' to 10'  
 85%  
 LOAM  
 15% ±  
 SOME  
 SANDSTONE  
 —  
 10'

Notes: 1/26 Tests in previous area out of Wood  
 REMARKS [ Hold for redesign, per O.K. Jr. - diggs, to find out ]  
 TYPE OF SOIL \_\_\_\_\_  
 TESTED BY Li. bid. ALSO PRESENT O.K. Jr. + assistant  
 TRENCH DESIGN DATA: AVERAGE PERCOLATION TIME \_\_\_\_\_ TRENCH WIDTH \_\_\_\_\_  
 INLET DEPTH \_\_\_\_\_ MAXIMUM BOTTOM DEPTH \_\_\_\_\_ SQ. FT./BEDROOM \_\_\_\_\_



C1 5919

SEQUENCE NO. (DENV USE ONLY)

STATE OF MARYLAND WELL COMPLETION REPORT

THIS REPORT MUST BE SUBMITTED WITHIN 45 DAYS AFTER WELL IS COMPLETED.

(THIS NUMBER IS TO BE PUNCHED IN COLS. 3-6 ON ALL CARDS)

COUNTY NUMBER A49014

ST/CO USE ONLY DATE Received

DATE WELL COMPLETED

Depth of Well

PERMIT NO. FROM "PERMIT TO DRILL WELL"

8 13

15 20 013095

22 26 455

28 37 H0-94-0266

OWNER WEST FRIENDSHIP ESTATES last name Fox VALLEY DR. first name TOWN SUBDIVISION WEST FRIENDSHIP ESTATES SECTION LOT 2

WELL LOG

Not required for driven wells

STATE THE KIND OF FORMATIONS PENETRATED, THEIR COLOR, DEPTH, THICKNESS AND IF WATER BEARING

Table with columns: DESCRIPTION (Use additional sheets if needed), FEET (FROM, TO), Check if water bearing. Rows include Dirt, Soft Br. Mica, Hard Blue Schist, etc.

GROUTING RECORD

WELL HAS BEEN GROUTED (Circle Appropriate Box) YES Y NO N TYPE OF GROUTING MATERIAL CEMENT CM BENTONITE CLAY BC NO. OF BAGS 14 NO. OF POUNDS 1316 GALLONS OF WATER 84 DEPTH OF GROUT SEAL (to nearest foot) from 0 ft. to 41 ft.

CASING RECORD

ST CO STEEL CONCRETE PL OT PLASTIC OTHER MAIN CASING TYPE S T Nominal diameter top (main) casing (nearest inch) 6 Total depth of main casing (nearest foot) 43

OTHER CASING (if used)

diagram showing casing depth from and to

SCREEN RECORD

screen type or open hole insert appropriate code below ST BR HO STEEL BRASS OPEN HOLE PL OT PLASTIC OTHER

IN HARD ROCK AREAS, IDENTIFY SPECIFICALLY WHERE SATURATED FRACTURES WERE OBSERVED.

WELL HYDROFRACTURED YES Y NO N

A A WELL WAS ABANDONED AND SEALED WHEN THIS WELL WAS COMPLETED E ELECTRIC LOG OBTAINED P TEST WELL CONVERTED TO PRODUCTION WELL

I HEREBY CERTIFY THAT THIS WELL HAS BEEN CONSTRUCTED IN ACCORDANCE WITH COMAR 26.04.04 "WELL CONSTRUCTION" AND IN CONFORMANCE WITH ALL CONDITIONS STATED IN THE ABOVE CAPTIONED PERMIT, AND THAT THE INFORMATION PRESENTED HEREIN IS ACCURATE AND COMPLETE TO THE BEST OF MY KNOWLEDGE.

DRILLERS IDENT. NO. 256 DANA KYKER JR II

DRILLERS SIGNATURE (MUST MATCH SIGNATURE ON APPLICATION) SITE SUPERVISOR (sign. of driller or journeyman responsible for sitework if different from permittee)

DEPTH (nearest ft.)

Table with columns: E A C H S C R E E N, 1 2, 3 4 5 6, 7 8 9 10 11 12 13 14 15 16 17 18 19 20 21 22 23 24 25 26 27 28 29 30 31 32 33 34 35 36 37 38 39 40 41 42 43 44 45 46 47 48 49 50 51. Values: H O 4 5 5 4 3

GRAVEL PACK IF WELL DRILLED WAS FLOWING WELL INSERT F IN BOX 68

MDE USE ONLY (NOT TO BE FILLED IN BY DRILLER)

T (E.R.O.S.) W Q TELESCOPE CASING LOG INDICATOR OTHER DATA

C 3

PUMPING TEST

HOURS PUMPED (nearest hour) 3 PUMPING RATE (gal. per min. to nearest gal.) 4.6 METHOD USED TO MEASURE PUMPING RATE submersible WATER LEVEL (distance from land surface) BEFORE PUMPING 36 WHEN PUMPING 370 TYPE OF PUMP USED (for test) S submersible

PUMP INSTALLED

DRILLER WILL INSTALL PUMP YES NO IF DRILLER INSTALLS PUMP, THIS SECTION MUST BE COMPLETED FOR ALL WELLS EXCEPT HOME USE TYPE OF PUMP INSTALLED PLACE (A,C,J,P,R,S,T,O) IN BOX - SEE ABOVE: CAPACITY: GALLONS PER MINUTE PUMP HORSE POWER PUMP COLUMN LENGTH (nearest ft.) CASING HEIGHT (circle appropriate box and enter casing height) LAND SURFACE (nearest foot)

LOCATION OF WELL ON LOT SHOW PERMANENT STRUCTURE SUCH AS BUILDING, SEPTIC TANKS, AND LANDMARKS AND INDICATE NOT LESS THAN TWO DISTANCES (MEASUREMENTS TO WELL)

Fox Valley Drive 2 dry wells 300ft

\*\*\*\*\*  
 WATER WELL ABANDONMENT-SEALING REPORT FORM  
 \*\*\*\*\*

SUBMIT COPIES OF COMPLETED FORM TO:

- \* COUNTY ENVIRONMENT AGENCY (contact MDE, WMA if address needed)
- \* WELL OWNER
- \* MDE, WATER MANAGEMENT ADMINISTRATION, WELL PROGRAM

DATE WELL ABANDONED: 1/30/95 (month/day/year)

H	0		9	4		0	2	6	6
---	---	--	---	---	--	---	---	---	---

\* PERMIT NUMBER OF ABANDONED WELL (if any)

\* PERMIT NUMBER OF REPLACEMENT WELL

--	--	--	--	--	--	--	--	--	--

\* PERSON ABANDONING WELL: DANA KYKER JR II

WELL DRILLERS LICENSE NUMBER: MWD256

\* OWNER'S NAME: WEST FRIENDSHIP EST.

CIRCLE: MWD/MSD/MGD

\* WELL LOCATION:

COUNTY: HOWARD  
 NEAREST TOWN: WEST FRIENDSHIP  
 TAX MAP            BLOCK            PARCEL             
 SUBDIVISION: WEST FRIENDSHIP ESTATES  
 SECTION: 1 LOT: 2

	<input checked="" type="checkbox"/>
000 000	

MARYLAND GRID COORDINATES

BOX NUMBER E 807  
 N 528 ←

SHOW WELL LOCATION BY X WITHIN BOX

\* TYPE OF WELL BEING ABANDONED:

- DRILLED                       JETTED
- BORED/AUGURED             HAND DUG
- OTHER (specify) \_\_\_\_\_

LOG OF SEALING MATERIAL

\* USE CODE:

- DOMESTIC                       MUNICIPAL/PUBLIC
- IRRIGATION                     INDUSTRIAL
- TEST/OBSERVATION

MATERIAL	FEET	
	FROM	TO
CEMENT (470 lbs)	0	22
WELL CUTTINGS	22	300

\* TYPE OF CASING:

- STEEL                               PLASTIC
- CONCRETE                       OTHER (specify)
- NONE/DRY HOLE

\* SIZE OF CASING: n/a INCHES IN DIAMETER

\* DEPTH OF WELL: 300 FEET DEEP

\* WAS ANY CASING REMOVED?  YES  NO  
 if yes, length removed, in feet: \_\_\_\_\_

\* WAS CASING RIPPED OR PERFORATED?  YES  NO

SIGNATURE-MASTER WELL DRILLER OR SUPERVISING SANITARIAN \_\_\_\_\_ LICENSE # MWD256 CIRCLE ONE \_\_\_\_\_ DATE 2/1/95

WATER WELL ABANDONMENT-SEALING REPORT FORM

SUBMIT COPIES OF COMPLETED FORM TO:

- \* COUNTY ENVIRONMENT AGENCY (contact MDE, WMA if address needed)
- \* WELL OWNER
- \* MDE, WATER MANAGEMENT ADMINISTRATION, WELL PROGRAM

DATE WELL ABANDONED: 1/30/95 (month/day/year)

H	0	9	4	0	2	6	6
---	---	---	---	---	---	---	---

\* PERMIT NUMBER OF ABANDONED WELL (if any)

\* PERMIT NUMBER OF REPLACEMENT WELL

--	--	--	--	--	--	--	--

\* PERSON ABANDONING WELL: DANA KYKER JR II

WELL DRILLERS LICENSE NUMBER: MWD256

\* OWNER'S NAME: WEST FRIENDSHIP EST.

CIRCLE: MWD/MSD/MGD

\* WELL LOCATION:

COUNTY: HOWARD  
 NEAREST TOWN: WEST FRIENDSHIP  
 TAX MAP   BLOCK   PARCEL    
 SUBDIVISION: WEST FRIENDSHIP ESTATES  
 SECTION: 1 LOT: 2

0 0 0	
0 0 0	

MARYLAND GRID COORDINATES

BOX NUMBER E 807  
N 528

SHOW WELL LOCATION BY X WITHIN BOX

\* TYPE OF WELL BEING ABANDONED:

- DRILLED
- BORED/AUGURED
- OTHER (specify)
- JETTED
- HAND DUG

\* USE CODE:

- DOMESTIC IRRIGATION
- TEST/OBSERVATION
- MUNICIPAL/PUBLIC INDUSTRIAL

\* TYPE OF CASING:

- STEEL
- CONCRETE
- PLASTIC
- OTHER (specify) NONE/DRY HOLE

\* SIZE OF CASING: n/a INCHES IN DIAMETER

\* DEPTH OF WELL: 400 FEET DEEP

\* WAS ANY CASING REMOVED?  YES  NO  
 if yes, length removed, in feet:  

\* WAS CASING RIPPED OR PERFORATED?  YES  NO

LOG OF SEALING MATERIAL

MATERIAL	FEET	
	FROM	TO
CEMENT (564 lbs)	0	25
WELL CUTTINGS	25	400

SIGNATURE - MASTER WELL DRILLER OR SUPERVISING SANITARIAN \_\_\_\_\_ LICENSE # MWD256 CIRCLE ONE \_\_\_\_\_ DATE 2/1/95

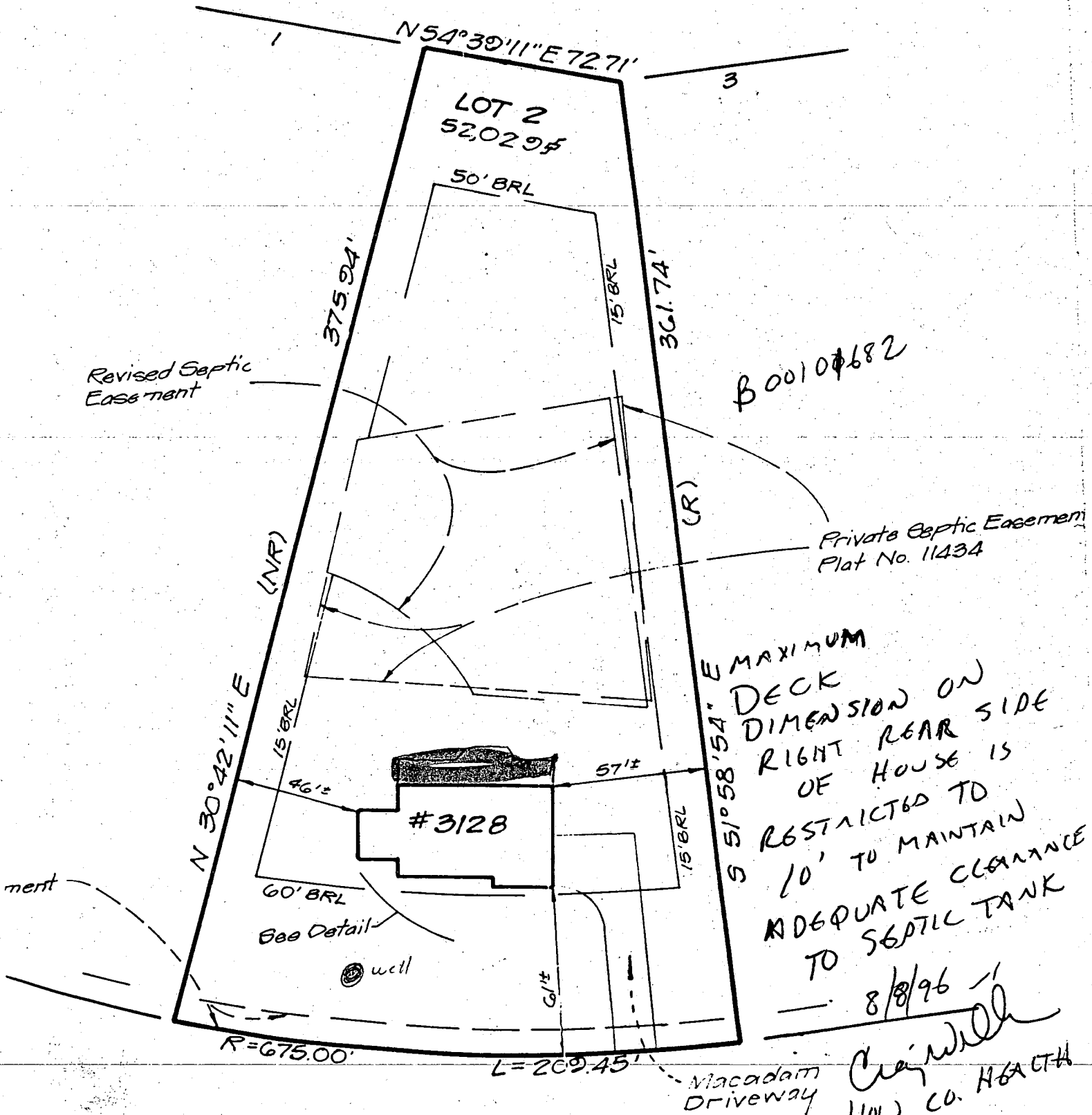

FOX VALLEY DRIVE

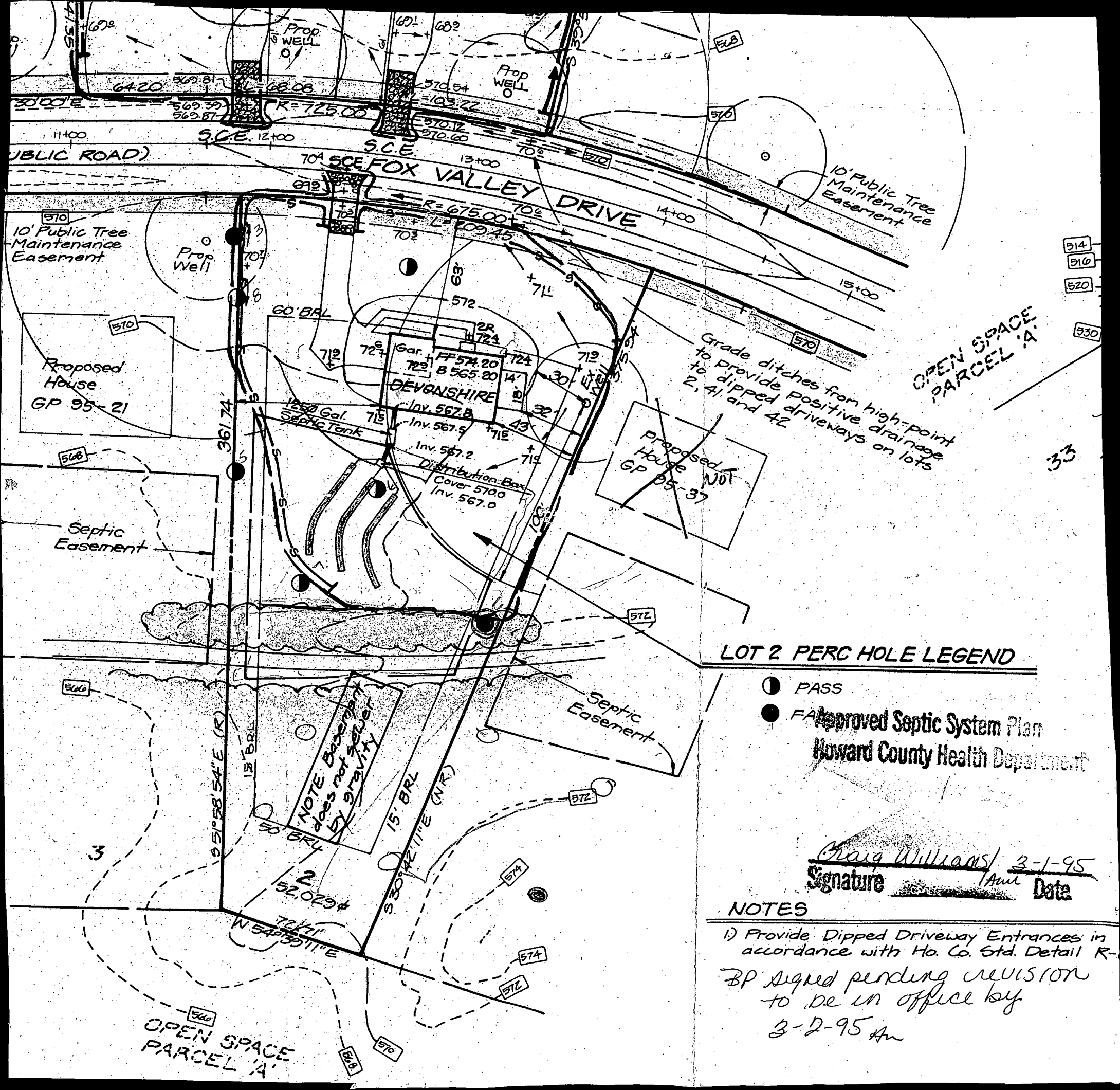

**LOT 2 PERC HOLE LEGEND**

- PASS
  - FA
- Approved Septic System Plan**  
**Howard County Health Department**
- Craig Williams* 3-1-95  
 Signature \_\_\_\_\_ Date \_\_\_\_\_

**NOTES**

1) Provide Dipped Driveway Entrances in accordance with Ho. Co. Std. Detail R-  
 BP signed pending revision to be in office by 3-2-95 An

Grade ditches from high-point to provide positive drainage to dipped driveways on lots 2, 41 and 42

NOTE: Basement does not sewer by gravity

33

514  
510  
520  
530