

8-16-95
4:10 pm

PERMIT

SEWAGE DISPOSAL SYSTEM

DEPARTMENT OF HEALTH AND MENTAL HYGIENE

P 50858C

A 49006

DISTRICT 5th

DATE 9-5-95

DATE SYSTEM APPROVED 8/16/95

INSPECTOR M. Litkin

HOWARD COUNTY HEALTH DEPARTMENT

BUREAU OF ENVIRONMENTAL HEALTH

~~XXXXXXXX~~ 313-2640

INDEXED

Jack Fyock Septic Service

IS PERMITTED TO INSTALL ALTER

ADDRESS 13775 Triadelphia Road, Glenelg, MD 21737 PHONE 988-9270

SUBDIVISION Deer Track LOT 11 ROAD 6753 Cortina Drive

PROPERTY OWNER Cornerstone Homes, Inc.

ADDRESS _____

SEPTIC TANK CAPACITY 1250 GALLONS

NUMBER OF BEDROOMS 4

180 SQUARE FEET PER BEDROOM

LINEAR FEET OF TRENCH REQUIRED 240

TRENCHES - Trench to be 2 feet wide. Inlet 5 feet below original grade. Bottom maximum depth 8 feet below original grade. Effective area begins at 5 feet below original grade. 3 feet of stone below distribution pipe.

LOCATION - Place distribution box 50 feet from left (295.16') lot line and 170 feet from front (56.57') lot line as viewed from Cortina Drive. Install trenches on contour toward left lot lines.

NOTES - No trench to exceed 100 feet in length. Provide 6" - 8" diameter cleanout and cap to grade or above on septic tank. OK 5/31/95 DKS

PLANS APPROVED BY Ronald J. Pinkley/Amy McMillen REVISED _____ DATE 05/12/95

COVER NO WORK UNTIL INSPECTED AND APPROVED

NEITHER THE HOWARD COUNTY COUNCIL NOR THE HEALTH DEPARTMENT IS RESPONSIBLE FOR THE SUCCESSFUL OPERATION OF ANY SYSTEM

NOTE: CLEANOUT REQUIRED EVERY 70 FEET OF SEWER LINE AND/OR AT 90° SWEEPS IN LINES FROM HOUSE TO DRAIN FIELDS, 90° ELBOWS NOT ACCEPTABLE.

NOTE: ALL PARTS OF SEPTIC SYSTEMS (I.E. TANK, DISTRIBUTION BOX, TRENCHES) TO BE 100 FEET FROM WELL (UNLESS OTHERWISE SPECIFICALLY AUTHORIZED)

NOTE: IF DEEP TRENCH(ES) ARE USED CALL FOR INSPECTION BEFORE AND AFTER PLACING GRAVEL IN TRENCH(ES)

NOTE: NO DRY WELL SHALL EXCEED 15 FOOT IN DIAMETER NO ABSORPTION TRENCH TO EXCEED 100 FEET IN LENGTH

NOTE: ALL PIPE FROM HOUSE TO SEPTIC TANK MUST BE CAST IRON OR SCHEDULE 35/40 PVC OR ABS

PERMIT VOID AFTER TWO YEARS

NOTE: INSTALL STAND PIPE ON SEPTIC TANK AND DRY WELL STAND PIPES MUST BE 6 INCHES IN DIAMETER CAST IRON, CONCRETE OR TERRA COTTA OR PVA OR ABS ACCEPTED. IF TOP OF SEPTIC TANK IS DEEPER THAN 3 FEET, MANHOLE TO GRADE REQUIRED.

NOTE: DISTRIBUTION BOXES MUST HAVE BAFFLES

***INSTALLER IS RESPONSIBLE FOR OBTAINING FINAL APPROVAL ON THIS PERMIT**

19
49006

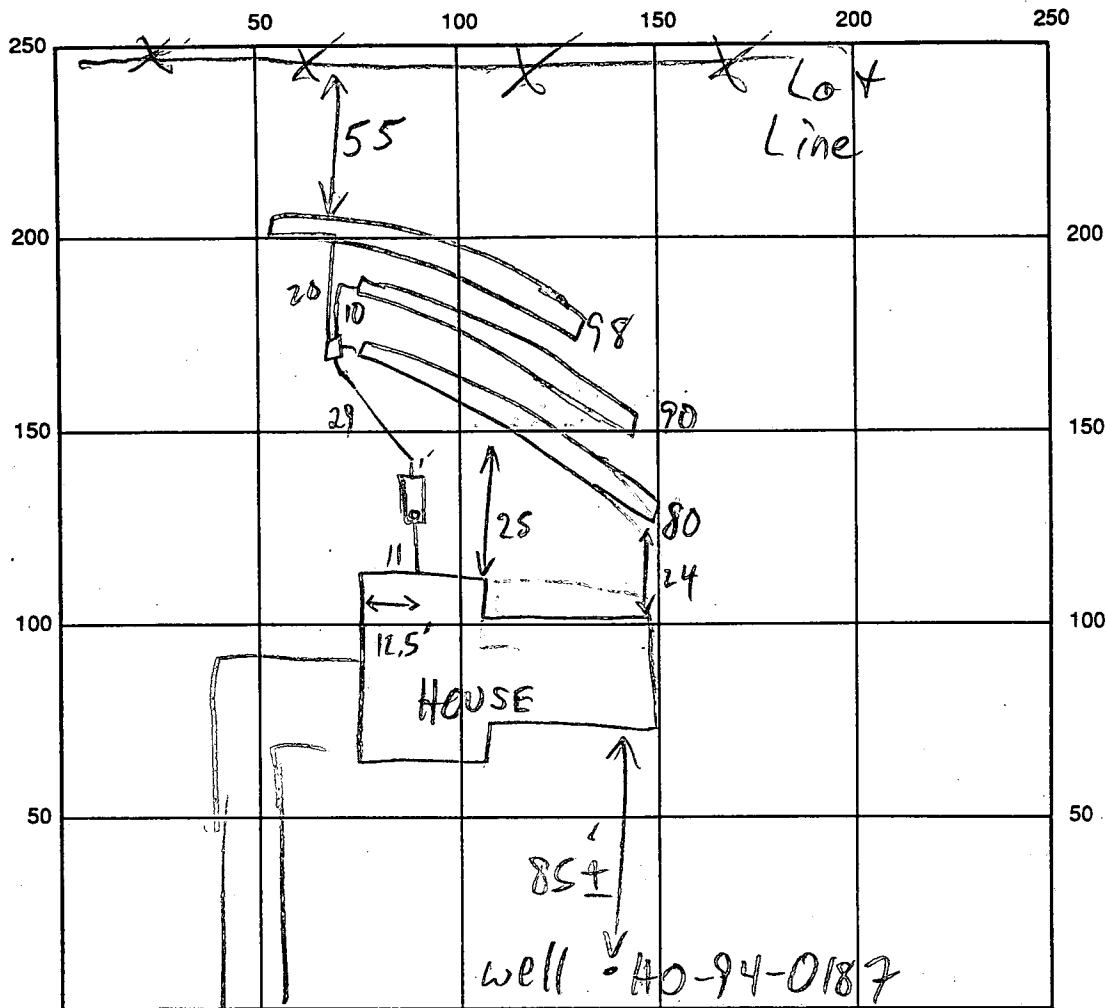

INDICATE NORTH - NAME ADJOINING ROADWAY AS BASE LINE

SEPTIC TANK LEVEL 1250 GAL - OK CLEANOUTS S.T. - OK

DISTRIBUTION BOX LEVEL OK - BAFFLE IN

DRAIN FIELD/TITLE DEPTH $\frac{1}{8} \frac{2}{8} \frac{3}{8}$ FT.

TRENCH WIDTH 2 FT.

INLET DEPTH $\frac{1}{5} \frac{2}{5} \frac{3}{5}$ FT.

EFFECTIVE GRAVEL DEPTH $\frac{1}{3} \frac{2}{3} \frac{3}{3}$ FT.

TOTAL LENGTH 080 ②90 ③98 FT.

NUMBER OF TRENCHES 3

ONE SIDEWALL BOTTOM AREA 0240 ②270 ③294 SQ. FT.

DRYWALL INSIDE DIAMETER FT.

EFFECTIVE DEPTH BELOW INLET FT.

ABSORBENT AREA 804 SQ. FT.

REMARKS: 8/16/95 OK TO COVER ALL MR

DATE SYSTEM APPROVED 8/16/95

INSPECTOR M. Rifkin

APPLICATION

PERCOLATION TESTING

A 49006

P _____

DISTRICT 5

DATE 3/3/1993

HOWARD COUNTY HEALTH DEPARTMENT
BUREAU OF ENVIRONMENTAL HEALTH
3525-H ELLICOTT MILLS DRIVE/ELLICOTT CITY, MARYLAND 21043
TELEPHONE: 313-2640

TO: THE COUNTY HEALTH OFFICER
ELLICOTT CITY, MARYLAND

I HEREBY APPLY FOR THE NECESSARY TEST PRIOR TO APPLICATION FOR PERMIT TO CONSTRUCT (OR RECONSTRUCT) A SEWAGE DISPOSAL SYSTEM.

PROPERTY OWNER BUSHROD W. HOPKINS, ET AL - Cornerstone Homes
ADDRESS 6761 HAVILAND MILL ROAD
CLARKSVILLE, MARYLAND 21029 PHONE (410) 596-9168

AGENT OR PROSPECTIVE BUYER CARMAN ASSOCIATES
ADDRESS P.O. BOX 122
ELLICOTT CITY, MARYLAND 21041 PHONE (410) 442-1045

PROPERTY LOCATION:
SUBDIVISION XXXX DEER TRACK LOT NO. 13 11 XXXX
ROAD AND DESCRIPTION Extension of Cortina Drive off Villa D'est Drive
(6753 Cortina Drive)

TAX MAP 34 PARCEL # 161
SIZE OF LOT 1 Acre, more or less TYPE BLDG. BLDG. PERMIT SIGNED AND RETURNED 5/2/95 Serial # 59500 Single Family Res. 4Bem
(SINGLE FAMILY DWELLING OR COMMERCIAL)

THE SYSTEM INSTALLED UNDER THIS APPLICATION IS ACCEPTABLE ONLY UNTIL PUBLIC FACILITIES BECOME AVAILABLE. I FULLY UNDERSTAND THE FEE CONNECTED WITH THE FILING OF THIS PERC TEST APPLICATION IS NON-REFUNDABLE UNDER ANY CIRCUMSTANCES. I ALSO AGREE TO COMPLY WITH ALL M.O.S.H.A. REQUIREMENTS IN TESTING THIS LOT. Zacharia Y. Fisch (agent)
(SIGNATURE OF APPLICANT)

APPROVED BY _____ FOR _____ DATE _____

DISAPPROVED BY _____ FOR _____ DATE _____

HOLD PENDING FURTHER TESTS _____

REASONS FOR REJECTION OR HOLDING _____

PERCOLATION TEST PLAT/PRELIMINARY PLAT - TITLE OR I.D. # _____ DATE _____

SITE DEVELOPMENT PLAN/FINAL PLAT - TITLE OR I.D. # _____ DATE _____

THIS IS NOT A PERMIT

49006 Lot 13

COUNTY #

SOIL PROFILE

0' 13A
red
hCL

4' Mid Brn
+ grey Brn
v. mica loam
- SL
some blk. clay
porosity
stratig
prob
to depth

12' 13B
stru Brn
+ red Brn
hCL

6' Red SL
micaceous

7' orange Brn
micaceous

9' hCL

11' Lt Brn
v. mica loam
- SL

12-12 1/2' wet @ bottom

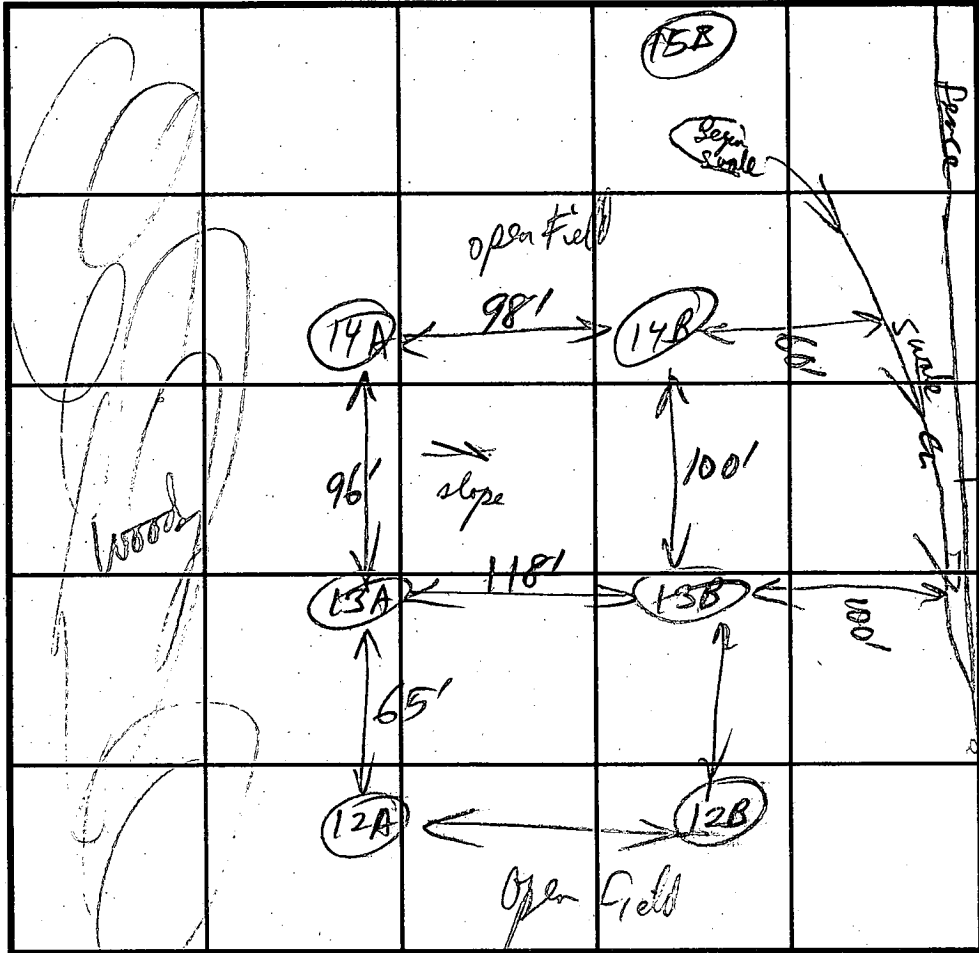

SOIL-PROFILE

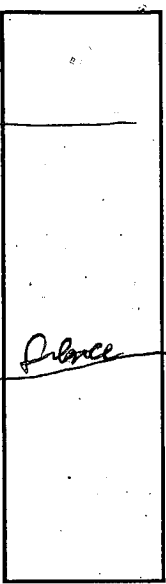

INDICATE NORTH - NAME ADJOINING ROADWAY AS BASE LINE.

DATE	TEST NO.	DEPTH	PRE-WET		TEST - 1" DROP		TIME
			START	STOP	START	STOP	
4-14-93	14A	7'					4 min
		11'					4 min
		16'	OK Below 6'				
	14B	4'					8 min
		8 1/2'					11 min
	13A	13'	OK to 13' (or 10' + 3 to 13')				
		5' red	10:37:45	10:39:00	10:39:20	10:41:00	2 min
		9'	10:35:00	2" in 2 min			
		112' red	10:34:50	2 1/2 in 2 min			
			10:39:30	10:39:40	10:39:40	10:42:20	2 1/2 min
	13B	6 1/2'	Missed	10:49:00	10:49:00	11:07:00	2 min
		10 1/2'	Missed	10:50:20	10:50:20	10:58:30	8 min
		14'					

REMARKS _____

TYPE OF SOIL _____

TESTED BY R.P. Kelly ALSO PRESENT _____

TRENCH DESIGN DATA: AVERAGE PERCOLATION TIME 6 min TRENCH WIDTH 3

INLET DEPTH 5 MAXIMUM BOTTOM DEPTH 8 SQ. FT./BEDROOM _____

B 1 06876

SEQUENCE NO. (DP USE ONLY)

STATE OF MARYLAND PERMIT TO DRILL WELL please print or type

STATE PERMIT NUMBER

40-94-0187

(THIS NUMBER IS TO BE PUNCHED IN COLS. 3-6 ON ALL CARDS)

Date Received (APA)

080194

OWNER INFORMATION

ARMAN ASSOCIATES

BOX 122

ELLICOTT CITY MD 21114

B 3

LOCATION OF WELL

HOWARD DOER TRACK HIGHLAND 2 MI

B 4

DIRECTION OF WELL FROM TOWN (CIRCLE BOX)

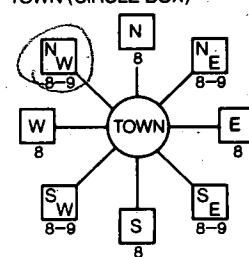

CORTINA DRIVE NEAR WHAT ROAD

ON WHICH SIDE OF ROAD (CIRCLE APPROPRIATE BOX) NORTH WEST EAST SOUTH

B 2

WELL INFORMATION

APPROX. PUMPING RATE (GAL. PER MIN.) 5 AVERAGE DAILY QUANTITY NEEDED (GAL. PER DAY) 500

USE FOR WATER (CIRCLE APPROPRIATE BOX)

- D HOME (SINGLE OR DOUBLE HOUSEHOLD UNIT ONLY) F FARMING (LIVESTOCK WATERING & AGRICULTURAL IRRIGATION) I INDUSTRIAL, COMMERCIAL, STATE AND FEDERAL GOV. OTHER (REQUIRES APPROPRIATION PERMIT) P PUBLIC OR PRIVATE WATER COMPANY (REQUIRES APPROPRIATION PERMIT AND STATE HEALTH DEPARTMENT APPROVAL) T TEST, OBSERVATION, MONITORING (MAY REQUIRE APPROPRIATION PERMIT)

APPROXIMATE DEPTH OF WELL 265 FEET

APPROXIMATE DIAMETER OF WELL 6 INCH

METHOD OF DRILLING (circle one)

BORED (or Augered) JETTED Jetted & DRIVEN AIR-ROTARY AIR-PERCussion ROTARY (Hydraulic Rotary) CABLE REVERSE-ROTARY DRIVE-POINT

REPLACEMENT OR DEEPEMED WELLS (CIRCLE APPROPRIATE BOX)

N THIS WELL WILL NOT REPLACE AN EXISTING WELL Y THIS WELL WILL REPLACE A WELL THAT WILL BE ABANDONED AND SEALED S THIS WELL WILL REPLACE A WELL THAT WILL BE USED AS A STANDBY D THIS WELL WILL DEEPEM AN EXISTING WELL PERMIT NUMBER OF WELL TO BE REPLACED OR DEEPEMED (IF AVAILABLE)

Not to be filled in by driller (OEP USE ONLY)

APPROX. PERMIT NUMBER GAP FORCE PERMIT No. 40-94-0187

SPECIAL CONDITIONS [0 New location of new well 10/14/94]

NOT TO BE FILLED IN BY DRILLER HEALTH DEPARTMENT APPROVAL

Howard COUNTY NAME A49006 COUNTY NO. STATE SIGNATURE DATE ISSUED 082694 CO SIGNATURE EXP. DATE NORTH GRID 491000 EAST GRID 0804000

SHOW MAJOR FEATURES OF BOX & LOCATE WELL WITH AN X SOURCES OF DRILLING WATER 1. Well 2. 3. WRITE THE BOX NUMBER FROM THE MAP HERE 8004 4981

DRAW A SKETCH BELOW SHOWING LOCATION OF WELL IN RELATION TO NEARBY TOWNS AND ROADS AND GIVE DISTANCE FROM WELL TO NEAREST ROAD JUNCTION

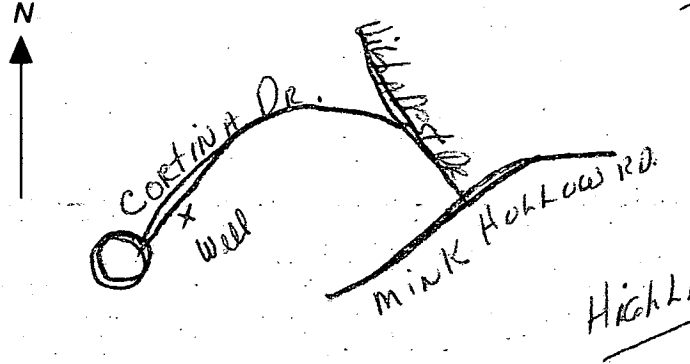

C1 4548

SEQUENCE NO. (DENV USE ONLY)

STATE OF MARYLAND WELL COMPLETION REPORT

THIS REPORT MUST BE SUBMITTED WITHIN 45 DAYS AFTER WELL IS COMPLETED.

(THIS NUMBER IS TO BE PUNCHED IN COLS. 3-6 ON ALL CARDS)

COUNTY NUMBER A 49006

ST/CO USE ONLY DATE RECEIVED 1/10/294

DATE WELL COMPLETED 102494

Depth of Well 360 (TO NEAREST FOOT)

PERMIT NO. FROM "PERMIT TO DRILL WELL" 40-99-0187

OWNER Carmen Associates last name Cortina Dr first name TOWN Highland SUBDIVISION Deer Track SECTION LOT 11

WELL LOG Table with columns: DESCRIPTION (SAND, GRAY MICHA ROCK), FEET (FROM 0 TO 99, 99 TO 360), Check if water bearing.

Dry well 490' filled in with cement + drilling materials

GROUTING RECORD WELL HAS BEEN GROUTED (YES Y NO N) TYPE OF GROUTING MATERIAL CEMENT (CM) BENTONITE CLAY (BC) NO. OF BAGS 31 NO. OF POUNDS 2914

CASING RECORD casing types insert appropriate code below ST CO STEEL CONCRETE PL OT PLASTIC OTHER

MAIN CASING TYPE ST Nominal diameter top (main) casing (nearest inch) 6 Total depth of main casing (nearest foot) 102

OTHER CASING (if used) diameter inch depth (feet) from to

SCREEN RECORD screen type or open hole insert appropriate code below ST BR HO STEEL BRASS OPEN HOLE PL OT PLASTIC OTHER

PUMPING TEST HOURS PUMPED (nearest hour) 6 PUMPING RATE (gal. per min. to nearest gal.) 1.3 METHOD USED TO MEASURE PUMPING RATE Bucket WATER LEVEL (distance from land surface) BEFORE PUMPING 35 WHEN PUMPING 333 TYPE OF PUMP USED (for test) S submersible

PUMP INSTALLED DRILLER WILL INSTALL PUMP YES (NO) IF DRILLER INSTALLS PUMP, THIS SECTION MUST BE COMPLETED FOR ALL WELLS EXCEPT HOME USE TYPE OF PUMP INSTALLED PLACE (A,C,J,P,R,S,T,O) IN BOX - SEE ABOVE. CAPACITY: GALLONS PER MINUTE (to nearest gallon) PUMP HORSE POWER PUMP COLUMN LENGTH (nearest ft.) CASING HEIGHT (circle appropriate box and enter casing height) LAND SURFACE (nearest foot)

IN HARD ROCK AREAS, IDENTIFY SPECIFICALLY WHERE SATURATED FRACTURES WERE OBSERVED. WELL HYDROFRACTURED YES (NO N)

Table with columns: DEPTH (nearest ft.), E A C H I N G S C R E E N I N G, SLOT SIZE, DIAMETER OF SCREEN (NEAREST INCH)

CIRCLE APPROPRIATE LETTER A A WELL WAS ABANDONED AND SEALED WHEN THIS WELL WAS COMPLETED E ELECTRIC LOG OBTAINED P TEST WELL CONVERTED TO PRODUCTION WELL

I HEREBY CERTIFY THAT THIS WELL HAS BEEN CONSTRUCTED IN ACCORDANCE WITH COMAR 26.04.04: "WELL CONSTRUCTION" AND IN CONFORMANCE WITH ALL CONDITIONS STATED IN THE ABOVE CAPTIONED PERMIT, AND THAT THE INFORMATION PRESENTED HEREIN IS ACCURATE AND COMPLETE TO THE BEST OF MY KNOWLEDGE.

DRILLERS IDENT. NO. 24 DRILLERS SIGNATURE (MUST MATCH SIGNATURE ON APPLICATION) SITE SUPERVISOR (sign. of driller or journeyman responsible for sitework if different from permittee)

GRAVEL PACK IF WELL DRILLED WAS FLOWING WELL INSERT F IN BOX 68 MDE USE ONLY (NOT TO BE FILLED IN BY DRILLER) T (E.R.O.S.) W Q OTHER DATA TELESCOPE CASING LOG INDICATOR

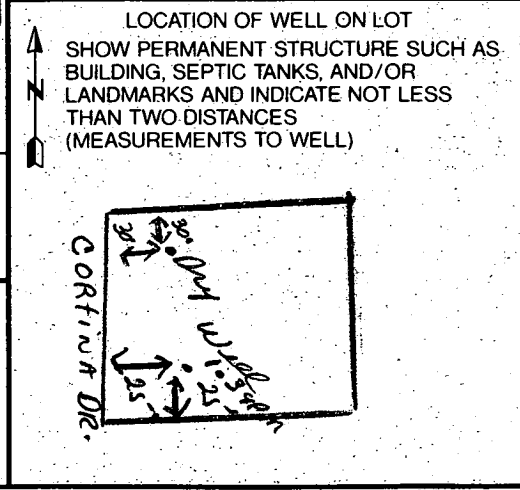

PRESERVATION PARCEL #2

AREA THIS SHEET = 1.690 Ac.
(FOR TOTAL AREA SEE SHEET #1)

20' PUBLIC DRAINAGE AND UTILITY EASEMENT

PRESERVATION PARCEL #1
15.173 Ac.

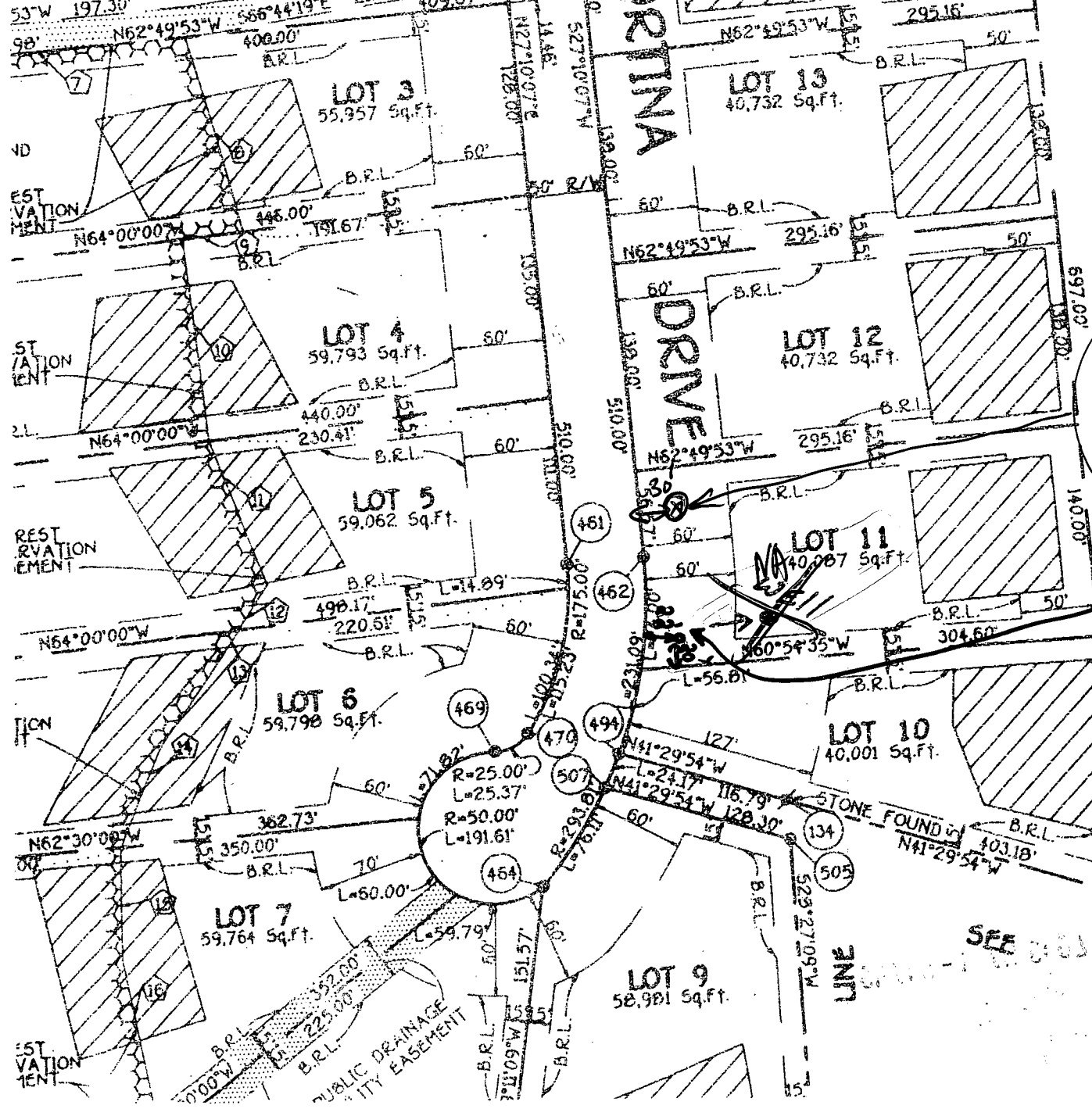

*Well at X
+ as staked
off 8/24/94
DRY 10/1/94*

*Well at X
as staked
off 10/1/94
Cortina Drive*

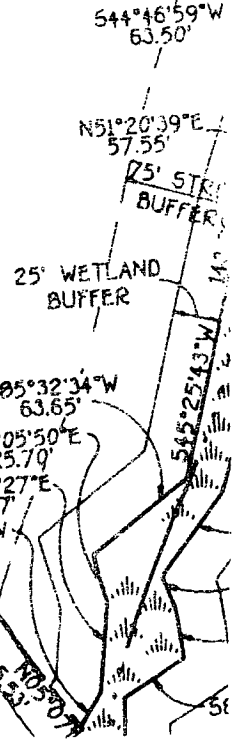

SEE SHEET #1

SHEET