

11/17/92 ASAP

PERMIT

SEWAGE DISPOSAL SYSTEM

DEPARTMENT OF HEALTH AND MENTAL HYGIENE

P 48967

A REPAIR

DISTRICT 3rd

DATE 2/23/93

DATE SYSTEM APPROVED 11-18-92

INSPECTOR JEN

HOWARD COUNTY HEALTH DEPARTMENT

BUREAU OF ENVIRONMENTAL HEALTH

~~461-9933~~ 313-2640

Jack Fyock _____ IS PERMITTED TO INSTALL _____ ALTER X

ADDRESS _____ PHONE 988-9270

SUBDIVISION _____ LOT _____ ROAD 3250 Roscommon Drive

PROPERTY OWNER _____ Seibert
3250 Roscommon Drive

ADDRESS _____

SEPTIC TANK CAPACITY 1000 GALLONS

NUMBER OF BEDROOMS 3

_____ SQUARE FEET PER BEDROOM

LINEAR FEET OF TRENCH REQUIRED _____

REPAIR - PURPOSE - DRYWELL HAS FAILED. - Full
Call for inspection when ground is opened so sanitarian can recommend repair. 11/16/92

11-17-92 125 sq ft bedroom with drywell, 11.0 ft bottom, 5.0 ft inlet, 65 ft trench minimum. JEN

PLANS APPROVED BY _____ DATE _____

COVER NO WORK UNTIL INSPECTED AND APPROVED

NEITHER THE HOWARD COUNTY COUNCIL NOR THE HEALTH DEPARTMENT IS RESPONSIBLE FOR THE SUCCESSFUL OPERATION OF ANY SYSTEM

NOTE: CLEANOUT REQUIRED EVERY 70 FEET OF SEWER LINE AND/OR AT 90° SWEEPS IN LINES FROM HOUSE TO DRAIN FIELDS, 90° ELBOWS NOT ACCEPTABLE.

NOTE: ALL PARTS OF SEPTIC SYSTEMS (I.E. TANK, DISTRIBUTION BOX TRENCHES) TO BE 100 FEET FROM WELL (UNLESS OTHERWISE SPECIFICALLY AUTHORIZED)

NOTE: IF DEEP TRENCH(ES) ARE USED CALL FOR INSPECTION BEFORE AND AFTER PLACING GRAVEL IN TRENCH(ES)

NOTE: NO DRY WELL SHALL EXCEED 15 FOOT IN DIAMETER NO ABSORPTION TRENCH TO EXCEED 100 FEET IN LENGTH

NOTE: ALL PIPE FROM HOUSE TO SEPTIC TANK MUST BE CAST IRON OR SCHEDULE 35/40 PVC OR ABS

PERMIT VOID AFTER TWO YEARS

NOTE: INSTALL STAND PIPE ON SEPTIC TANK AND DRY WELL STAND PIPES MUST BE 6 INCHES IN DIAMETER CAST IRON. CONCRETE OR TERRA COTTA OR PVA OR ABS ACCEPTED. IF TOP OF SEPTIC TANK IS DEEPER THAN 3 FEET. MANHOLE TO GRADE REQUIRED.

NOTE: DISTRIBUTION BOXES MUST HAVE BAFFLES

***INSTALLER IS RESPONSIBLE FOR OBTAINING FINAL APPROVAL ON THIS PERMIT**

P 48967

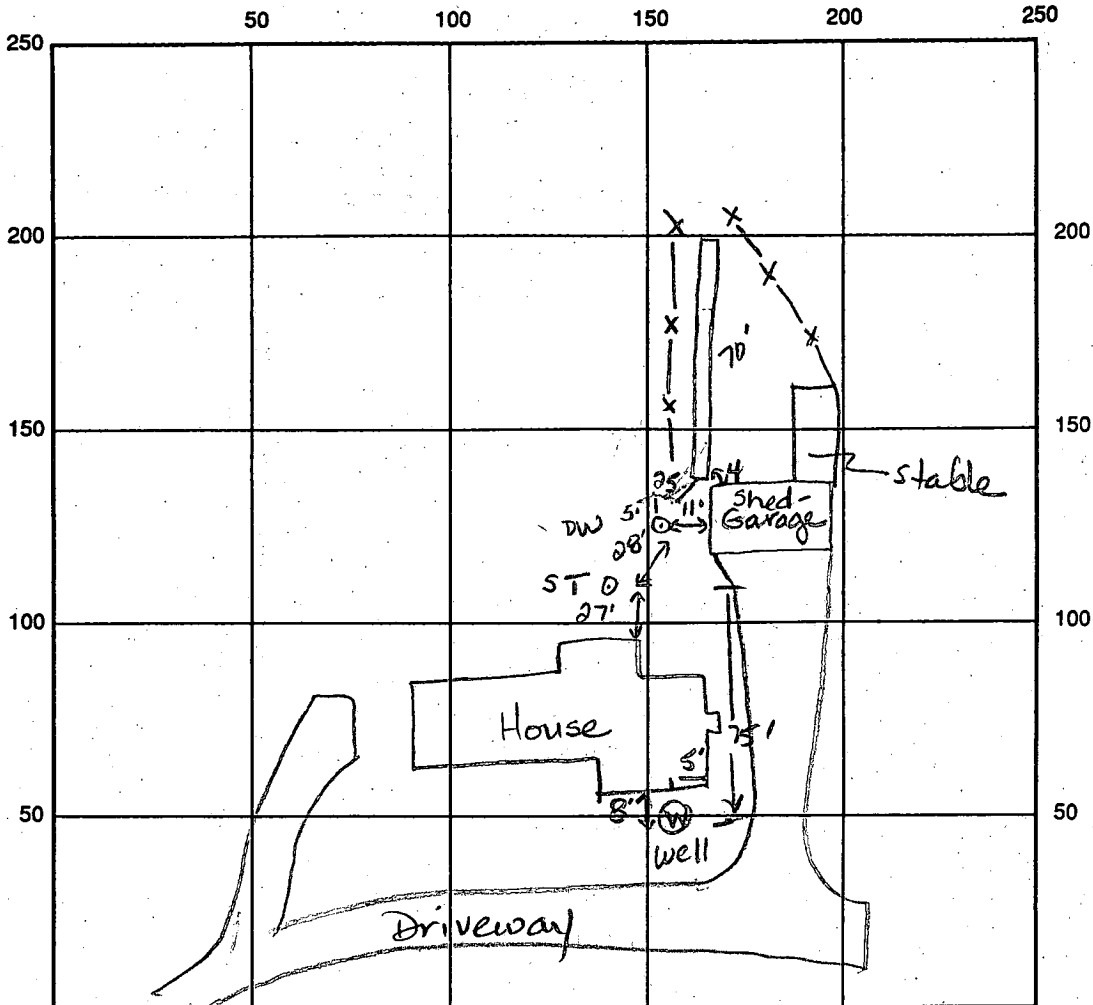

INDICATE NORTH - NAME ADJOINING ROADWAY AS BASE LINE

Roscommon Drive

SEPTIC TANK LEVEL Existing CLEANOUTS 1 on STank, 1 on Drywell

DISTRIBUTION BOX LEVEL N/A

DRAIN FIELD/TITLE DEPTH 11.0 FT. TRENCH WIDTH 2.0 FT. INLET DEPTH 5.0 FT.

EFFECTIVE GRAVEL DEPTH 6.0 FT. TOTAL LENGTH 70 FT.

NUMBER OF TRENCHES 1

ONE SIDEWALL BOTTOM AREA 420 SQ. FT.

Existing
DRYWALL INSIDE DIAMETER 12 FT.

EFFECTIVE DEPTH BELOW INLET 7.5 FT.

$495 + 420$
ABSORBENT AREA 915 SQ. FT.

REMARKS: 11-17-92 OK to add stone, pipe & paper. Sewer line between septic tank and drywell replaced. Old cast iron line had collapsed. PVC line was covered. JEN 11-18-92 Contractor reported length of trench to be 70 feet. All work was covered 11-17-92, JEN

DATE SYSTEM APPROVED 11-18-92

INSPECTOR Jane E. Nadeau

Approved 7/25/68 JTS

7/25/68

PERMIT

P 13675

A 13371

SEWAGE DISPOSAL SYSTEM

MARYLAND STATE DEPARTMENT OF HEALTH

HOWARD COUNTY

ELLICOTT CITY

INDEXED

DISTRICT 3

DATE 6/24/68

Elwood Scaggs IS PERMITTED TO INSTALL ALTER

ADDRESS Murphy Rd., Laurel, Md. PHONE PA 5-0324

A SEWAGE DISPOSAL SYSTEM LOCATED AT

SUBDIVISION ROAD End of Roscommon Dr. LOT

(see white sheet)

PROPERTY OWNER Byrd Murat Seibert & Olivia Elmira Seibert

ADDRESS

SPECIFICATIONS - 3 bedrooms

DRAIN FIELD DEPTH FEET, BOTTOM AREA SQ. FT.

SEEPAGE PITS ABSORBENT SIDE-WALL AREA SQ. FT.

SEPTIC TANK CAPACITY 750 GALLONS

FOR GARBAGE GRINDER, INCREASE DISPOSAL AREA 22% & TANK CAPACITY 50%.

OTHER Dry well -500 sq. ft. sidewall area below the inlet with a maximum depth of 14 ft. Place the dry well 345 ft. to 400 ft. from the back line of Lot 11, Sec. 3, part one of Burntwood Dev. and 160 to 180 ft. from the wire fence which separates the Seibert property from the Hogg property.

PERMIT VOID AFTER THREE YEARS.

PLANS APPROVED BY Raymond Hodges DATE 3/20/68

FILL SEPTIC TANK AND DISTRIBUTION BOX WITH WATER BEFORE CALLING FOR AN INSPECTION. COVER NO WORK UNTIL INSPECTED AND APPROVED.

NEITHER THE HOWARD COUNTY COMMISSIONERS NOR THE HEALTH DEPARTMENT IS RESPONSIBLE FOR THE SUCCESSFUL OPERATION OF ANY SYSTEM.

NOTIFY THE HEALTH DEPARTMENT 48 HOURS BEFORE EXCAVATIONS ARE TO BE BACK FILLED.

13371

19 14
 2
 38 5
 36
 6 7.5
 33 0
 46 2
 49 5.0
 28 3
 84
 56 3
 168

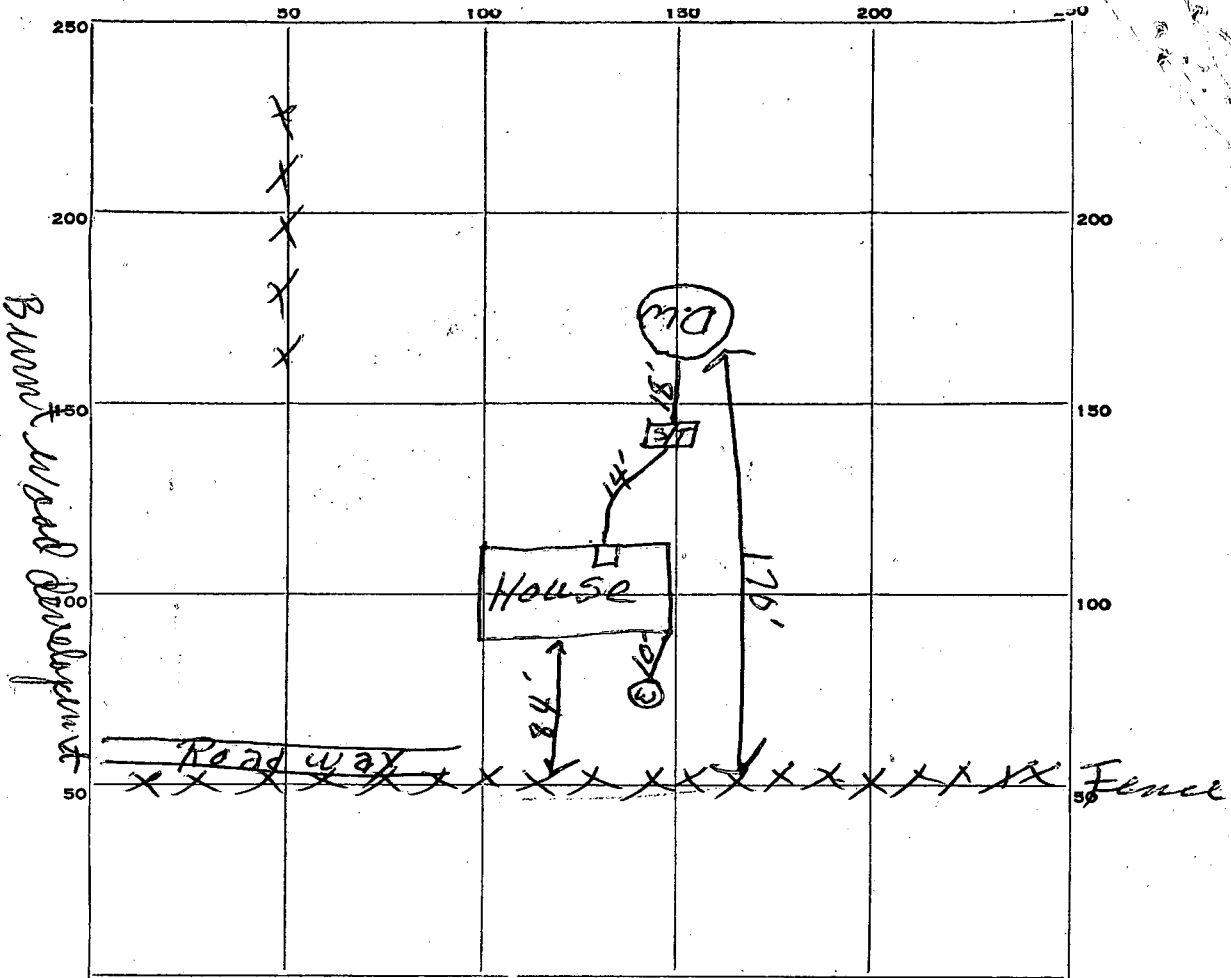

PERMIT CARD OK
 SEPTIC TANK, LEVEL OK ^{Cement} 1000 CLEANOUTS OK
 DISTRIBUTION BOX, LEVEL _____
 TILE FIELD, DEPTH _____ FT. TRENCH WIDTH _____ FT.
 GRAVEL DEPTH _____ IN. TOTAL LENGTH _____ FT.
 NUMBER OF TRENCHES _____ TOTAL BOTTOM AREA _____
 SEEPAGE PITS, INSIDE DIAMETER 12 FT. DEPTH BELOW INLET 7 1/2 FT.
 ABSORBENT AREA 495 SQ. FT.

REMARKS _____

DATE SYSTEM APPROVED 7/25/68 INSPECTOR James I. Wright

APPLICATION

SEWAGE DISPOSAL TESTING

MARYLAND STATE DEPARTMENT OF HEALTH

HOWARD COUNTY 750 Gallon Tank

ELLICOTT CITY

DISTRICT 3

DATE 2/14/68

Dry Well - 500 sq ft side wall
Below the inlet with a maximum
depth of 14 ft

Place the dry well 345 ft to 400 ft from the
back line of Lot 11

TO: THE COUNTY HEALTH OFFICER, 160 to 180 ft from the
ELLICOTT CITY, MARYLAND *part one of BURNT WOOD
fence which separates the
property from the Hogg's property*

I, HEREBY, APPLY FOR THE NECESSARY TESTS IN ORDER TO CONSTRUCT (OR RECONSTRUCT) A SEWAGE
DISPOSAL SYSTEM.

PROPERTY OWNER Byrd Murat Seibert & Olivia Elmira

ADDRESS Pfefferkorn Road, Glenelg, Maryland PHONE 489-4863

PROPERTY LOCATION:

SUBDIVISION _____ LOT NO. _____

ROAD AND DESCRIPTION Nr. Burntwoods S/D - meet at end of Roscommon Dr.
(use Roscommon Dr. - 400' in left side - wooded lane)

OCCUPANT _____ PHONE _____

PERSON TO CONSTRUCT SYSTEM _____

ADDRESS _____ PHONE _____

SIZE OF LOT 26 acres TYPE BLDG. 3

NUMBER OF BEDROOMS
(Single Fmly Dwllg.)

IF NOT SINGLE RESIDENCE DESCRIBE _____

SIGNATURE OF APPLICANT B. M. Seibert

APPROVED BY Raymond Hodges FOR Dry Well DATE 20 MARCH 68
(KIND OF SYSTEM)

REJECTED BY _____ FOR _____ DATE _____
(KIND OF SYSTEM)

HOLD PENDING FURTHER TESTS HT DATE 20 FEB 68

REASONS FOR REJECTION OR HOLDING 20 FEB 68 - Copy of plat required

before building permit will be released

THIS IS NOT A PERMIT

B 00114748

10/29/98

Shown addition of one bedroom, unfinished basement, bathroom & hobby room OK. Septic repaired in '92. One bedroom addition will not overburden the existing septic system. A McMiller

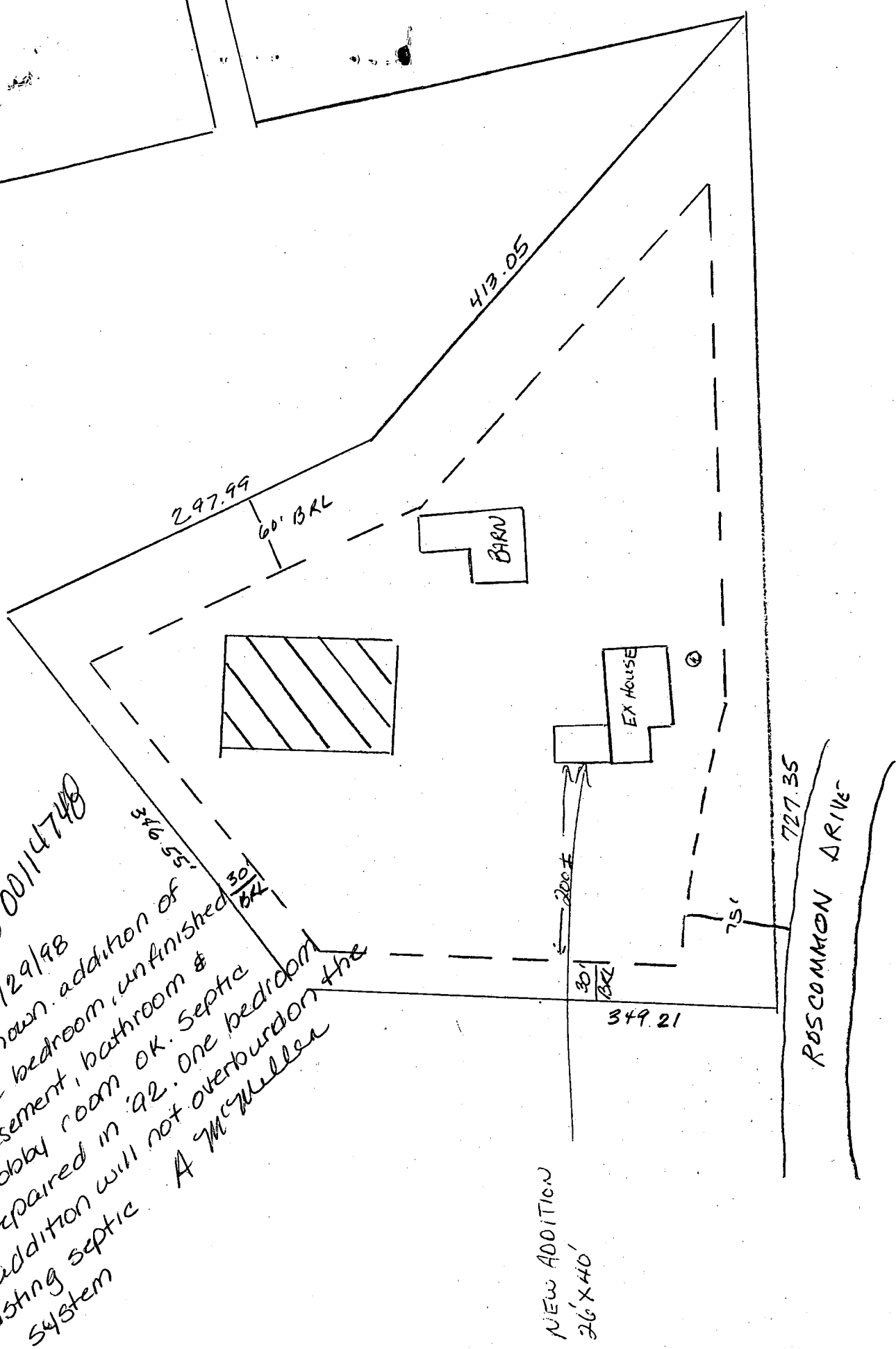

NEW ADDITION
26' X 40'

Kelth

6962

LOT 6
3.00 AC

590

595

600

CYNTHIA K. HINDMAN
077/42

ChB2

LOT 8
6.00 AC

605

610

NOTE: LOT 8 TO BE COMBINED INTO THE
ELMIRA M. SEIBERT PROPERTY PRIOR TO
FINAL PLAT APPROVAL)

615

ChA

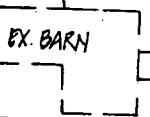

620

581°30'00"E 544.9' ±

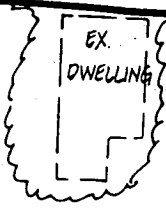

ELMIRA M. SEIBERT
647/457

Topo based upon
1"=200' AERIAL
PHOTO MAPS
Boonder Inc. Engineer
Sketch Plan

