

1/14/93
W. J. ...

PERMIT

File

SEWAGE DISPOSAL SYSTEM

DEPARTMENT OF HEALTH AND MENTAL HYGIENE

P 48966

A REPAIR

DISTRICT _____

DATE 2/22/95

1/14/93

DATE SYSTEM APPROVED _____

INSPECTOR C. B. ...

HOWARD COUNTY HEALTH DEPARTMENT

BUREAU OF ENVIRONMENTAL HEALTH

~~461-9933~~ 313-2640

Jack Fyock _____ IS PERMITTED TO INSTALL _____ ALTER X

ADDRESS _____ PHONE 988-9270

SUBDIVISION Burntwoods, Section 2 LOT 24, Blk D ROAD 14010 Burntwoods Road

PROPERTY OWNER Mr. and Mrs. Heuer
14010 Burntwoods Road

ADDRESS _____

SEPTIC TANK CAPACITY 1000 GALLONS

NUMBER OF BEDROOMS 3

_____ SQUARE FEET PER BEDROOM

LINEAR FEET OF TRENCH REQUIRED _____

REPAIR - PURPOSE - SEPTIC SYSTEM HAS FAILED.

Call for inspection when ground is opened so sanitarian can recommend repair. 1/14/93

Recommend

On (1/14/93 Trench off leaching bed - limited repair site) area + lot landscaped; (W) Trench 2' wide; 70'+ long; 10' deep; inlet 4'; 6' of stone; 420' sq. ft. effective absorbent area and old system also.

PLANS APPROVED BY C. B. ... for "C.W." DATE 1/14/93

COVER NO WORK UNTIL INSPECTED AND APPROVED

NEITHER THE HOWARD COUNTY COUNCIL NOR THE HEALTH DEPARTMENT IS RESPONSIBLE FOR THE SUCCESSFUL OPERATION OF ANY SYSTEM

NOTE: CLEANOUT REQUIRED EVERY 70 FEET OF SEWER LINE AND/OR AT 90° SWEEPS IN LINES FROM HOUSE TO DRAIN FIELDS, 90° ELBOWS NOT ACCEPTABLE.

NOTE: ALL PARTS OF SEPTIC SYSTEMS (I.E. TANK, DISTRIBUTION BOX TRENCHES) TO BE 100 FEET FROM WELL (UNLESS OTHERWISE SPECIFICALLY AUTHORIZED)

NOTE: IF DEEP TRENCH(ES) ARE USED CALL FOR INSPECTION BEFORE AND AFTER PLACING GRAVEL IN TRENCH(ES)

NOTE: NO DRY WELL SHALL EXCEED 15 FOOT IN DIAMETER NO ABSORPTION TRENCH TO EXCEED 100 FEET IN LENGTH

NOTE: ALL PIPE FROM HOUSE TO SEPTIC TANK MUST BE CAST IRON OR SCHEDULE 35/40 PVC OR ABS

PERMIT VOID AFTER TWO YEARS

NOTE: INSTALL STAND PIPE ON SEPTIC TANK AND DRY WELL STAND PIPES MUST BE 6 INCHES IN DIAMETER CAST IRON, CONCRETE OR TERRA COTTA OR PVA OR ABS ACCEPTED. IF TOP OF SEPTIC TANK IS DEEPER THAN 3 FEET, MANHOLE TO GRADE REQUIRED.

NOTE: DISTRIBUTION BOXES MUST HAVE BAFFLES

***INSTALLER IS RESPONSIBLE FOR OBTAINING FINAL APPROVAL ON THIS PERMIT**

P 48966

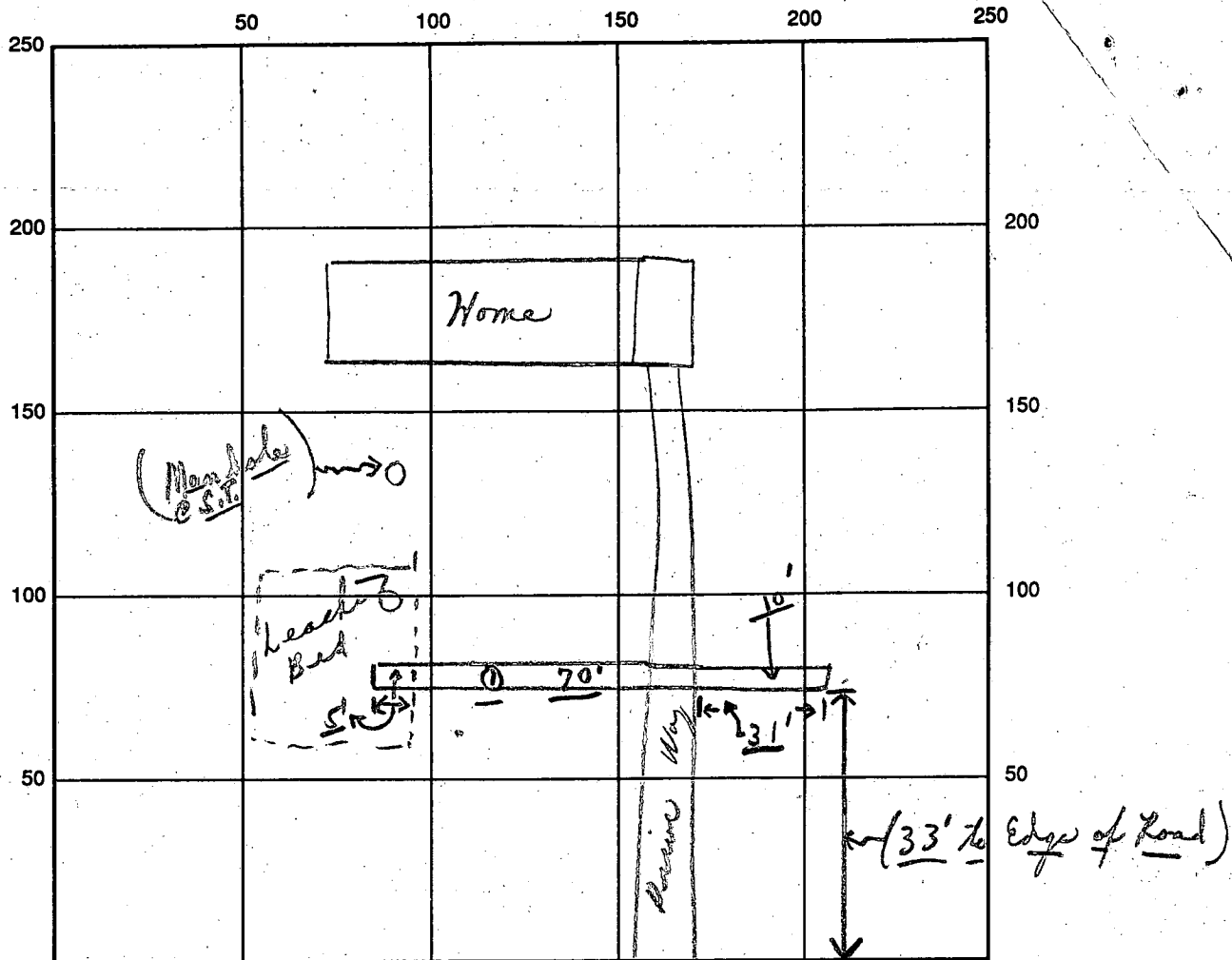

INDICATE NORTH - NAME ADJOINING ROADWAY AS BASE LINE

Burntwoods Road

SEPTIC TANK LEVEL Existing CLEANOUTS Epistoly (Manhole)

DISTRIBUTION BOX LEVEL N/A

DRAIN FIELD/TITLE DEPTH 10 FT. TRENCH WIDTH 2 FT. INLET DEPTH 4 FT.

EFFECTIVE GRAVEL DEPTH 6 FT. TOTAL LENGTH 70 FT.

NUMBER OF TRENCHES 1 ONE SIDEWALL/~~BOTTOM~~ AREA 420⁺ SQ. FT.

DRYWALL INSIDE DIAMETER - FT. EFFECTIVE DEPTH BELOW INLET - FT.

1/14/93 ABSORBENT AREA 420⁺ SQ. FT. (Plus old system)

REMARKS: (1) Noon - ok to finish & cover; all material on site; C.B.E. - [(1) end of trench left to finish]

DATE SYSTEM APPROVED 1/14/93 INSPECTOR Charles Bryan Shetter

3/26/68
Partial around
11am if possible.

App. 3-26-69
DUW P 14161
A 08280

PERMIT

SEWAGE DISPOSAL SYSTEM

MARYLAND STATE DEPARTMENT OF HEALTH

HOWARD COUNTY

INDEXED

ELLICOTT CITY

DISTRICT 3

DATE 12/3/68

Robert Dubin IS PERMITTED TO INSTALL ALTER

ADDRESS Rt. 1, Brookeville, Maryland PHONE 774-9615

A SEWAGE DISPOSAL SYSTEM LOCATED AT _____

SUBDIVISION Burnt Woods ROAD Burnt Woods Rd. LOT 24, Blk. D,
Sec. 2

PROPERTY OWNER Burnt Woods Development Co., Inc.

ADDRESS _____

SPECIFICATIONS - 3 bedrooms

DRAIN FIELD _____ DEPTH _____ FEET, BOTTOM AREA _____ SQ. FT.

SEEPAGE PITS _____ ABSORBENT SIDE-WALL AREA _____ SQ. FT.

SEPTIC TANK CAPACITY 750 GALLONS

Installed no deeper than
3 ft. below original
grade.

FOR GARBAGE GRINDER, INCREASE DISPOSAL AREA 22% & TANK CAPACITY 50%.

OTHER Leaching bed - 125 sq. ft. bottom area per bedroom installed 7 ft.
below original grade including gravel.

Place leaching bed between 10 and 40 ft. from front lot line and between 10 and
50 ft. from left side line as seen when facing lot from Burnt Woods Road.

PERMIT VOID AFTER THREE YEARS.

PLANS APPROVED BY D. W. Monaghan DATE 9/28/64

FILL SEPTIC TANK AND DISTRIBUTION BOX WITH WATER BEFORE CALLING FOR AN INSPECTION. COVER NO WORK UNTIL INSPECTED AND APPROVED.

NEITHER THE HOWARD COUNTY COMMISSIONERS NOR THE HEALTH DEPARTMENT IS RESPONSIBLE FOR THE SUCCESSFUL OPERATION OF ANY SYSTEM.

NOTIFY THE HEALTH DEPARTMENT 48 HOURS BEFORE EXCAVATIONS ARE TO BE BACK FILLED.

A 08280

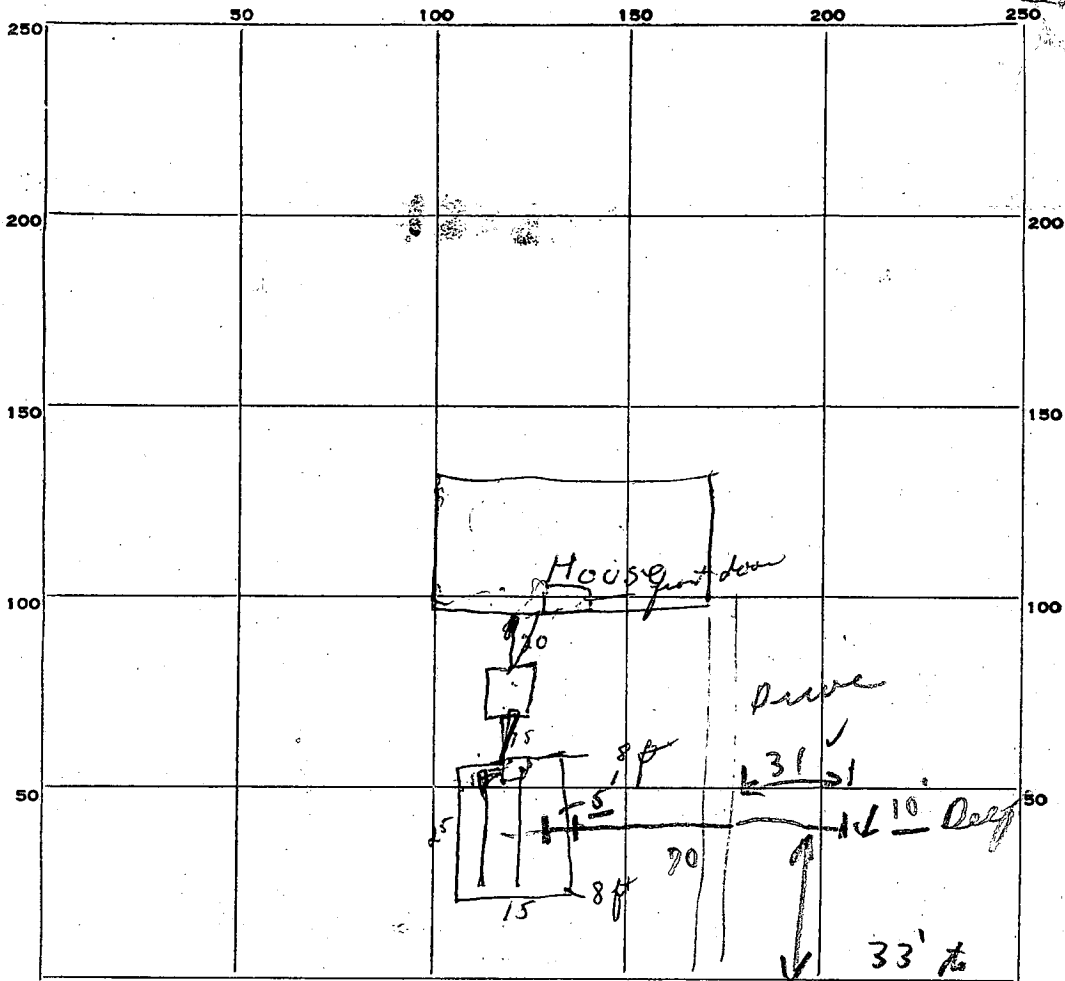

INDICATE NORTH. - NAME ADJOINING ROADWAY AS BASE LINE.

Quartwoods Road

Edge off

25
15
125
35
575
26
15
20
19
104
36

✓
Level 4
1/14/93
- 10' avg
- 6' of stone
- 20
420 +
3B

PERMIT CARD OK

SEPTIC TANK, LEVEL 02

CLEANOUTS OK (marks)

DISTRIBUTION BOX, LEVEL 02

TILE FIELD, DEPTH 8+9 FT. TRENCH WIDTH 1.5 FT.

GRAVEL DEPTH 36 IN. TOTAL LENGTH 25 FT.

NUMBER OF TRENCHES _____ TOTAL BOTTOM AREA 375 sq ft

SEEPAGE PITS, INSIDE DIAMETER _____ FT. DEPTH BELOW INLET _____ FT.

ABSORBENT AREA _____ SQ. FT.

REMARKS Revised 1/14/93 see above + front page. C.B.D.

DATE SYSTEM APPROVED 3/20/09

INSPECTOR D.W. Maguire

APPLICATION

A 08280

SEWAGE DISPOSAL TESTING

P _____

MARYLAND STATE DEPARTMENT OF HEALTH

HOWARD COUNTY

ELLCOTT CITY

Septic Tank - 3 bedrooms - 750 gal } uninstalled no deeper
4 " - 1000 gal } these 3 ft below original
5 " - 1500 gal } grade

DISTRICT 3

DATE 4/10/64

Leaching Bed - 125 sq ft bottom area per bedroom uninstalled no top
the 3 ft below original grade including gravel

Place Leaching Bed between 10 and 40 ft from front lot line and
between 10 and 50 ft from left side line as seen when facing lot
from Burnt Woods Rd.

TO: THE COUNTY HEALTH OFFICER
ELLCOTT CITY, MARYLAND

I, HEREBY, APPLY FOR THE NECESSARY TESTS IN ORDER TO CONSTRUCT (OR RECONSTRUCT) A SEWAGE DISPOSAL SYSTEM.

PROPERTY OWNER Burnt Woods Development Co., Inc.

ADDRESS 212 Crownwood Rd., E. C., Md. PHONE HO 5-1345

PROPERTY LOCATION:

SUBDIVISION Burnt Woods LOT NO. 24, Blk. D - Sec. 21

ROAD AND DESCRIPTION Burnt Woods Road

OCCUPANT _____ PHONE _____

PERSON TO CONSTRUCT SYSTEM _____

ADDRESS _____ PHONE _____

SIZE OF LOT 40,186 sq. ft. TYPE BLDG. test per bedroom
NUMBER OF BEDROOMS 3

IF NOT SINGLE RESIDENCE DESCRIBE _____

SIGNATURE OF APPLICANT M. A. Wakefield Jr

APPROVED BY [Signature] FOR Leaching Bed DATE 4/26/64
(KIND OF SYSTEM)

REJECTED BY _____ FOR _____ DATE _____
(KIND OF SYSTEM)

HOLD PENDING FURTHER TESTS _____ DATE _____

REASONS FOR REJECTION OR HOLDING _____

THIS IS NOT A PERMIT

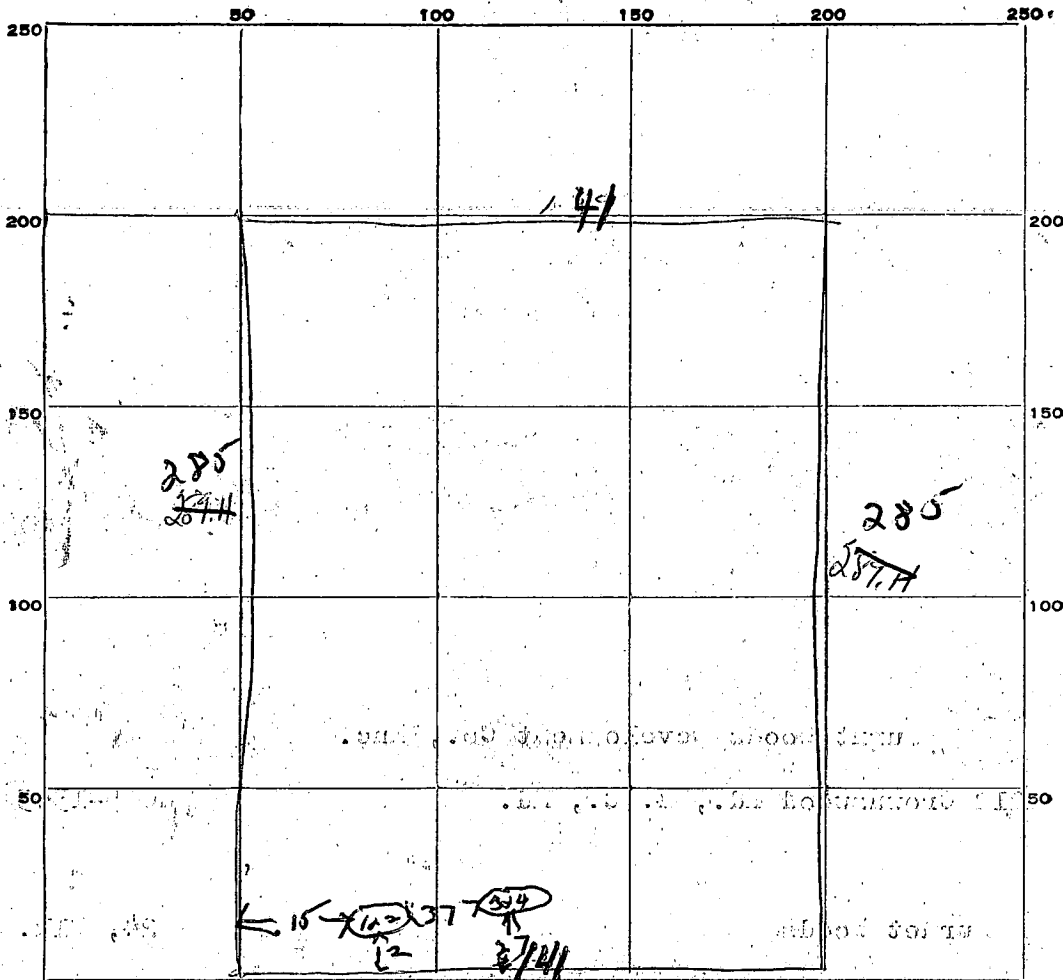

INDICATE NORTH. - NAME ADJOINING ROADWAY AS BASE LINE.

Burntwoods Road

DATE	TEST NO.	DEPTH	PRE-WET		TEST - 1" DROP		TIME
			START	STOP	START	STOP	
9/9/64	1	9 1/2 ft	303	305	305	314	9 min
	2	5 ft	305	310	310	320	10 min
	3	9 1/2 ft	308	315	315	329	14 min
	4	5 ft	309	314	314	324	10 min

SOIL AUGER FINDING _____

TESTED BY *Ann-OP 9/9/64*

REMARKS _____

ALSO PRESENT _____

L. Booth

LOT NO. *24/6/64 sec 2*

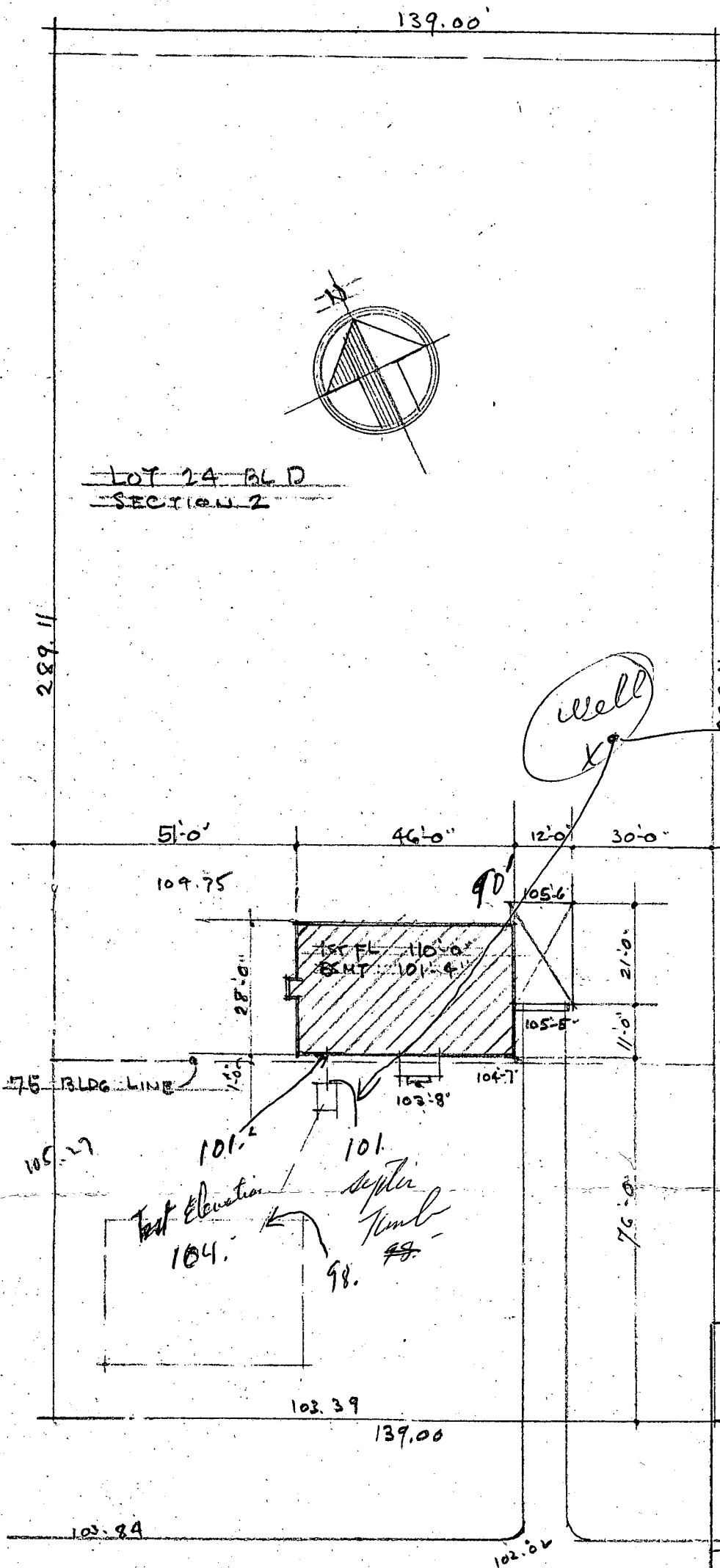

LOT 24 BLD
SECTION 2

PLOT PLAN
1" = 30'-0"

PATTERSON & WORLAND
ARCHITECTS & LAND PLANNERS
4916 ST. ELMO AVE., BETHESDA 14, MD.
PHONE: 654-1396

THE DEVEREUX CO
BURNWOOD, HOWARD CO., MD

DRAWN BY WOP	DATES 17 SEPT 68	LOT NO. 24	BLOCK D	DRWG. NO.
CHECKED BY		SECTION 2	JOB NO.	

BURNWOODS ROAD

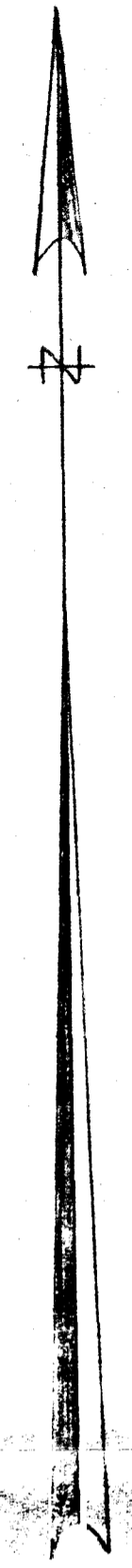
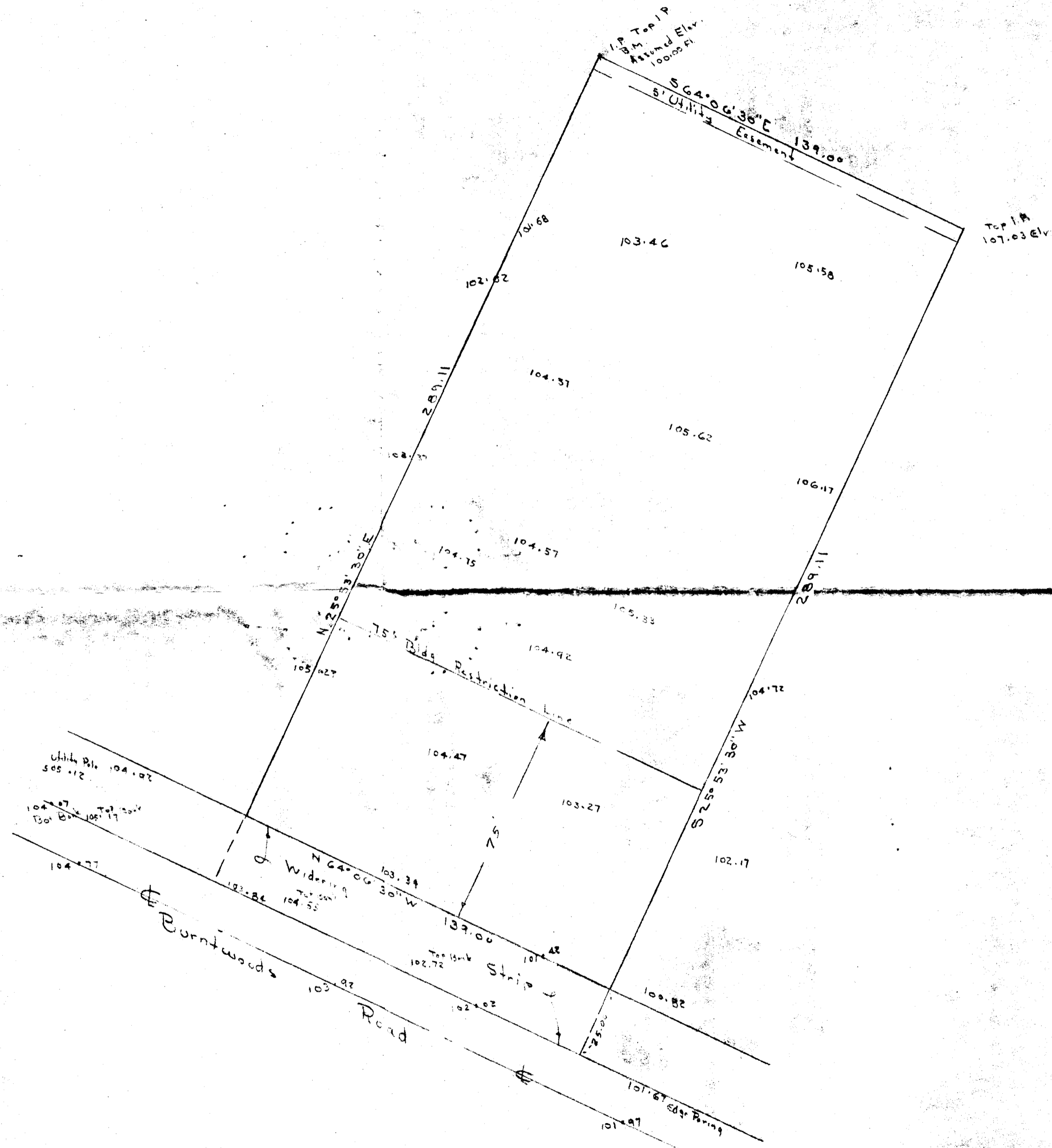

Partial Topographic Survey
 Lot No. 24 Block D Sect 2 Burntwood
 Third Election District of Howard County
 Prince Georges, Maryland
 Scale 1 in. = 30 Ft. Sept. 12, 1968

Claude M. Skinner Jr.
 Claude M. Skinner Jr. Reg. Eng. & Land Surveyor No. 2237

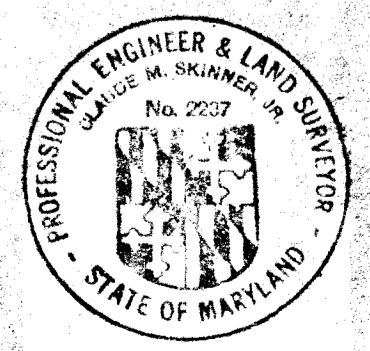

APPLICATION MUST BE SUBMITTED AND PERMIT RECEIVED BEFORE DRILLING IS STARTED.

A 08290

APPLICATION FOR PERMIT TO DRILL WELL

700 1178

Owner: John R. Deverenz

Driller: Howard Dillon License Number 157

Street or R. F. D.: Sharp Road

Street or R. F. D.:
Post Office 6514 Mt. Vernon Ave. # 15

Post Office: Glenwood Maryland

Date: Dec. 3, 1968

Quantity of Water to be Produced 5 Gallons Per Minute

Location of Well: County Howard

Total Quantity Needed For Use 300 Gallons Per Day

Subdivision: Burntwoods

Use for Water: Home

Section 3 Lot 24

Approximate Depth of Well (feet): 130

Nearest Town: Glenwood

Method of Drilling to be used: Rotary

Distance from Town: 3 mi.

Direction from Town: North

Is this a Replacement Well? Yes - No

Description of Location of Well
(This information MUST BE ACCURATE, and should be definite enough to permit locating well on a county map).

If YES, indicate date abandoned well is to be sealed:
and by whom:

Near what road: Burntwoods

On which side of road: North
(North, East, South, West)

Distance from road: 75 ft.

Draw a sketch below showing location of well in relation to nearby towns, roads and streams with north in the direction of the arrow, and give distance from well to nearest road junction or stream crossing shown on the sketch. Distances may be approximate, but must be indicated.

PERMIT TO DRILL WELL
(Not To Be Filled In By Driller)

Well Permit No. 40690103

Samples of Cuttings Required by Department: Yes No
Owner Requires Permit to Appropriate Water: Yes No
Owner Has Permit to Appropriate Water: Yes No

Appropriation Permit No. _____
The applicant is herewith granted a permit to drill this well subject to the conditions stipulated.

Baul W. Mcke 120668
Director Date

THIS PERMIT IS NOT TRANSFERABLE WITHOUT WRITTEN PERMISSION FROM THE DEPARTMENT
Special conditions that must be observed:

Health Department Approval of Application
Howard County Department of Health

or State Department of Health
Approved by: Patricia F. Smith
Title: Director, Environmental Health
Date: 12/5/68

NORTH

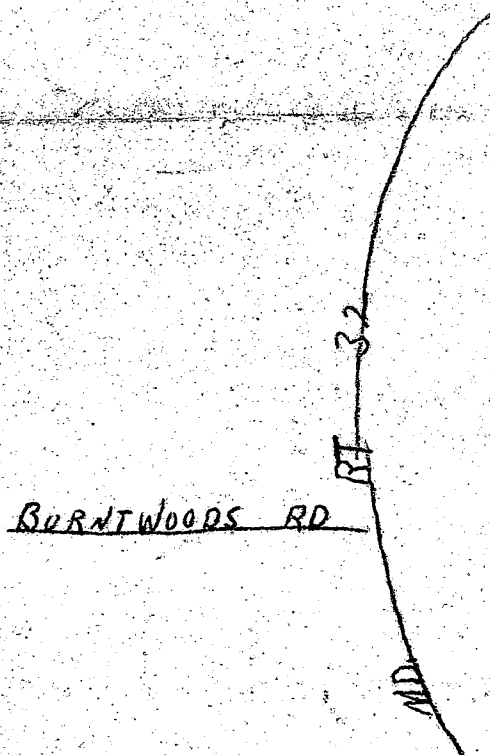

THIS REPORT
MUST BE SUBMITTED
WITHIN 30 DAYS
AFTER COMPLETION
OF THE WELL

WELL COMPLETION REPORT

RECEIVED
WELL DESCRIPTION

Permit Number H0690103
Owner John Devereux
Address Blenwood
Subdivision Brentwood
Section 3 Lot 24

WELL LOG

State the kind of formations penetrated, their color, their depth, their thickness, and if water-bearing

CASING AND SCREEN RECORD

State the kind and size and position of casing, liner, shoe, screen, and other accessories (if no casing used, give diameter of well).

	FEET from ___ to ___	DIAM. (inches)	FEET from ___ to ___
Clay Surface	To 20	70 ft	
Mica Sand	20 to 58	6"	
Sand Stones	58 to 70	Steel	
Mica Rock	70 to 125	Casing	

PUMPING TEST

Hours Pumped 2
Type of Pump Used CR
Pumping Rate 30
Gallons per Minute 25

WATER LEVEL

(Distance from land surface to water)
Before Pumping 20 Ft.
When Pumping 0.5 Ft.

APPEARANCE OF WATER

Clear Cloudy
Taste _____
Odor _____

Height of Casing Above Land
Surface 1 Ft.

PUMP INSTALLED

Type _____
Capacity
Gallons per Minute _____
Gallons per Hour _____
Pump Column Length _____ Ft.

LOCATION OF WELL ON LOT

Show permanent structures such as building(s), septic tank, and/or other landmarks and indicate not less than 2 distances (measurements) to well.

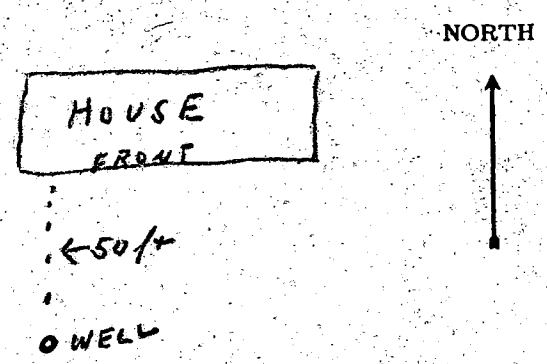

RECEIVED
HEALTH DEPT.
ANNAPOLIS, MD.
FEB 11 1969

DATE
WELL WAS
COMPLETED

1-23-69

I hereby affirm that this report contains no willful misrepresentations or falsifications and that information given in this report is true, accurate and complete to the best of my knowledge and belief.

A. D. Dillo, Well Driller

Well Driller License No.: 157