

H: 00 ✓
P.M.
2/24/93

PERMIT

SEWAGE DISPOSAL SYSTEM

DEPARTMENT OF HEALTH AND MENTAL HYGIENE

P 48955

A REPAIR

DISTRICT _____

DATE 2/19/93

DATE SYSTEM APPROVED 4/15/93

INSPECTOR M. Ripkin

HOWARD COUNTY HEALTH DEPARTMENT

BUREAU OF ENVIRONMENTAL HEALTH

~~461-9933~~ 313-2640

INDEXED ✓

Paul Schissler/South Carroll Backhoe _____ IS PERMITTED TO INSTALL _____ ALTER X

ADDRESS 4410 Salem Bottom Road, Westminster, Maryland 21157 PHONE 875-4197

SUBDIVISION _____ LOT _____ ROAD 14385 Frederick Road, Cooksville

PROPERTY OWNER Ida F. Williams

ADDRESS 14385 Frederick Road
Cooksville, Maryland

SEPTIC TANK CAPACITY _____ GALLONS

NUMBER OF BEDROOMS _____

_____ SQUARE FEET PER BEDROOM

LINEAR FEET OF TRENCH REQUIRED _____

REPAIR - PURPOSE - TO CONNECT REPLACEMENT DWELLING TO EXISTING SEPTIC SYSTEM. 02/18/93 - CW

2/24 (NEW LINE IN FROM HOUSE TO SEPTIC SYSTEM AS IT
EXISTS - NOT FINALED - OK TO COVER LINE
ONLY. (C.I.P. at site late))

PLANS APPROVED BY (as per above) DATE 2/24/93

COVER NO WORK UNTIL INSPECTED AND APPROVED

NEITHER THE HOWARD COUNTY COUNCIL NOR THE HEALTH DEPARTMENT IS RESPONSIBLE FOR THE SUCCESSFUL OPERATION OF ANY SYSTEM

NOTE: CLEANOUT REQUIRED EVERY 70 FEET OF SEWER LINE AND/OR AT 90° SWEEPS IN LINES FROM HOUSE TO DRAIN FIELDS, 90° ELBOWS NOT ACCEPTABLE.

NOTE: ALL PARTS OF SEPTIC SYSTEMS (I.E. TANK, DISTRIBUTION BOX TRENCHES) TO BE 100 FEET FROM WELL (UNLESS OTHERWISE SPECIFICALLY AUTHORIZED)

NOTE: IF DEEP TRENCH(ES) ARE USED CALL FOR INSPECTION BEFORE AND AFTER PLACING GRAVEL IN TRENCH(ES)

NOTE: NO DRY WELL SHALL EXCEED 15 FOOT IN DIAMETER NO ABSORPTION TRENCH TO EXCEED 100 FEET IN LENGTH

NOTE: ALL PIPE FROM HOUSE TO SEPTIC TANK MUST BE CAST IRON OR SCHEDULE 35/40 PVC OR ABS

PERMIT VOID AFTER TWO YEARS

NOTE: INSTALL STAND PIPE ON SEPTIC TANK AND DRY WELL STAND PIPES MUST BE 6 INCHES IN DIAMETER CAST IRON. CONCRETE OR TERRA COTTA OR PVA OR ABS ACCEPTED. IF TOP OF SEPTIC TANK IS DEEPER THAN 3 FEET. MANHOLE TO GRADE REQUIRED.

NOTE: DISTRIBUTION BOXES MUST HAVE BAFFLES

***INSTALLER IS RESPONSIBLE FOR OBTAINING FINAL APPROVAL ON THIS PERMIT**

P 48955

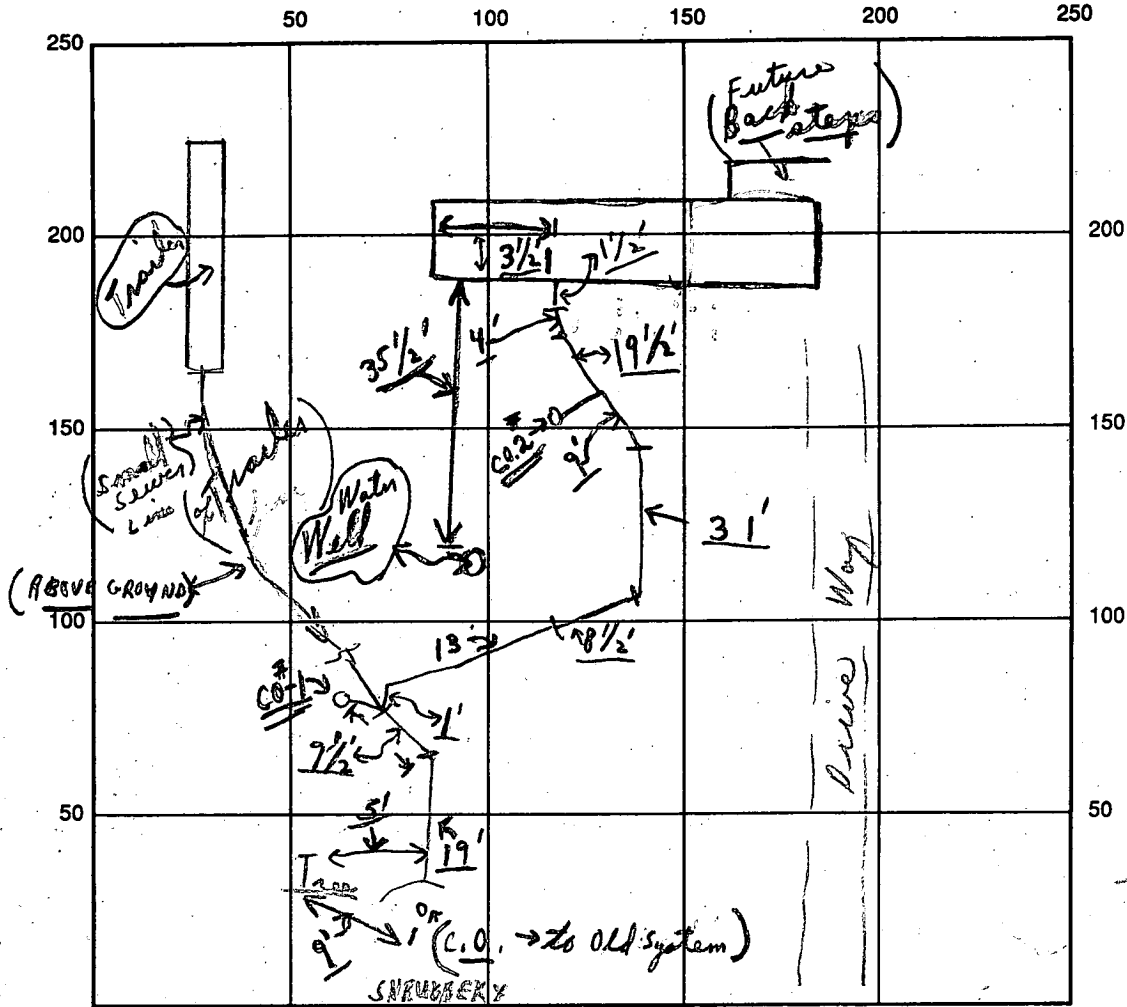

INDICATE NORTH - NAME ADJOINING ROADWAY AS BASE LINE

(W. F.)

(Cooksville)

SEPTIC TANK LEVEL N/A ← Rt. 144 → CLEANOUTS (1) EXISTING

DISTRIBUTION BOX LEVEL N/A

DRAIN FIELD/TITLE DEPTH FT. TRENCH WIDTH FT. INLET DEPTH FT.

EFFECTIVE GRAVEL DEPTH FT. TOTAL LENGTH FT.

NUMBER OF TRENCHES ONE SIDEWALL/BOTTOM AREA SQ. FT.

DRYWALL INSIDE DIAMETER FT. EFFECTIVE DEPTH BELOW INLET FT.

ABSORBENT AREA SQ. FT.

REMARKS: (Late P.M.) 2/24/93 No final until disconnect trailer + plug line; posted;
2/24 OK TO COVER ALL NEW SEPTIC LINE - ONLY; C.B.S
4/15/93 Ho Co. BUILDING INSPECTOR CONFIRMS BY T/C TRAILER
DISCONNECTED, REMOVED, + LINE PLUGGED MR

2/24/93 Well line from home to 2'± of water line; posted
No final - no one at site. C.B.S
 DATE SYSTEM APPROVED 4/15/93 INSPECTOR M. Ripkin

8/27/82
before 8/31/82
A.M. please

approved 8/31/82
Stanger
P 32123
A REPAIR

PERMIT

SEWAGE DISPOSAL SYSTEM

MARYLAND STATE DEPARTMENT OF HEALTH

HOWARD COUNTY

ELLICOTT CITY

DISTRICT _____

INDEX

DATE August 25, 1982

Jack Fyock, Jr. IS PERMITTED TO INSTALL ALTER X

ADDRESS 13775 Triadelphia Road,, Glenelg, Md. 21737 PHONE 988-9270

SUBDIVISION _____ ROAD Cooksville, Route 144 LOT _____

PROPERTY OWNER Mr. Holland

ADDRESS ¹⁴³⁸⁵ Cooksville, Route 144

SPECIFICATIONS

SEPTIC TANK CAPACITY _____ GALLONS
DRAIN FIELD _____ DEPTH _____ FEET, BOTTOM AREA _____ SQ. FT.
DEEP TRENCH _____ DEPTH _____ FEET, BOTTOM AREA _____ SQ. FT.
SEEPAGE PITS _____ ABSORBENT SIDE-WALL AREA _____ SQ. FT.
INLET PIPE _____ FT. BELOW ORIGINAL GRADE. MAXIMUM DEPTH _____ FT. BELOW ORIGINAL GRADE
EFFECTIVE DEPTH AT _____ FT. BELOW ORIGINAL GRADE.
LOCATE DISPOSAL AREA _____ FT. FROM _____ LOT LINE AND _____ FT. FROM _____ LOT LINE AS SEEN WHEN
FACING LOT FROM

REPAIR - CALL FOR INSPECTION WHEN GROUND IS OPENED UP SO SANITARIAN CAN RECOMMEND REPAIR.

*13 ft manual dug - 2 ft clay than man
sandy loam. Recommend 12 ft deep trench
long as possible (45') inlet at 3 ft with 9 ft
of stone*

PLANS APPROVED BY Palmer F. Wine DATE August 25, 1982

- COVER NO WORK UNTIL INSPECTED AND APPROVED.
- NEITHER THE HOWARD COUNTY COUNCIL NOR THE HEALTH DEPARTMENT IS RESPONSIBLE FOR THE SUCCESSFUL OPERATION OF ANY SYSTEM.
- NOTE: IF TRENCH IS USED CALL FOR INSPECTION BEFORE PLACING GRAVEL IN TRENCH.
- NOTE: NO DRY WELL SHALL EXCEED 15 FOOT IN DIAMETER.
- NOTE: ALL PIPE FROM HOUSE TO DISPOSAL AREA MUST BE CAST IRON.
- PERMIT VOID AFTER THREE YEARS.
- NOTE: INSTALL STAND PIPE ON SEPTIC TANK AND DRY WELL. STAND PIPES MUST BE 6 INCHES IN DIAMETER. CAST IRON, CONCRETE OR TERRAZO ACCEPTED.

*INSTALLER IS RESPONSIBLE FOR OBTAINING FINAL APPROVAL ON THIS PERMIT.

BLDG. PERMIT SIGNED
AND RETURNED 12/15/92
Serial # 46487 - Construction
SPD due to Firm

P 32123

1982 REPAIR
P32123

MB
May Brothers

Bureau of Environmental Health
3525-H Ellicott Mills Drive
Ellicott City, Maryland 21043
Attention Mr. Craig Williams, Program Director
Water and Sewerage Program

December 2, 1992

R.E. 14385 Frederick Road
Cooksville, Maryland

Dear Mr. Williams,

This letter is to review the several points we discussed about the above referenced property. First, I will be upgrading the existing well to prepare for the construction of a new dwelling unit that will replace the one damaged by fire. The existing well is a drilled well with a jet pump and I will be converting it to a submersible pump with pitless adapter.

Second, we will be disconnecting the existing well and septic from the fire damaged home. When your inspector visits the site to verify this work he will probably notice I have installed a temporary trailer on the property to house the displaced family. He will probably also notice I have temporarily connected the well and septic to the trailer. I assure you this is only temporary and when the new house is completed the trailer will disappear as will the temporary water and sewer connection and the new house will be properly connected and inspected.

Third, the existing septic will be utilized by the new dwelling which will have the same number of bedrooms as the existing home (3).

This letter is for your information and I hope it accurately reflects the topics discussed regarding this property.

Sincerely Yours,

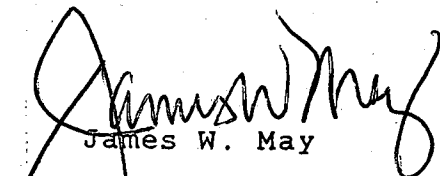
James W. May

FREDERICK PIKE

MD RT. 144

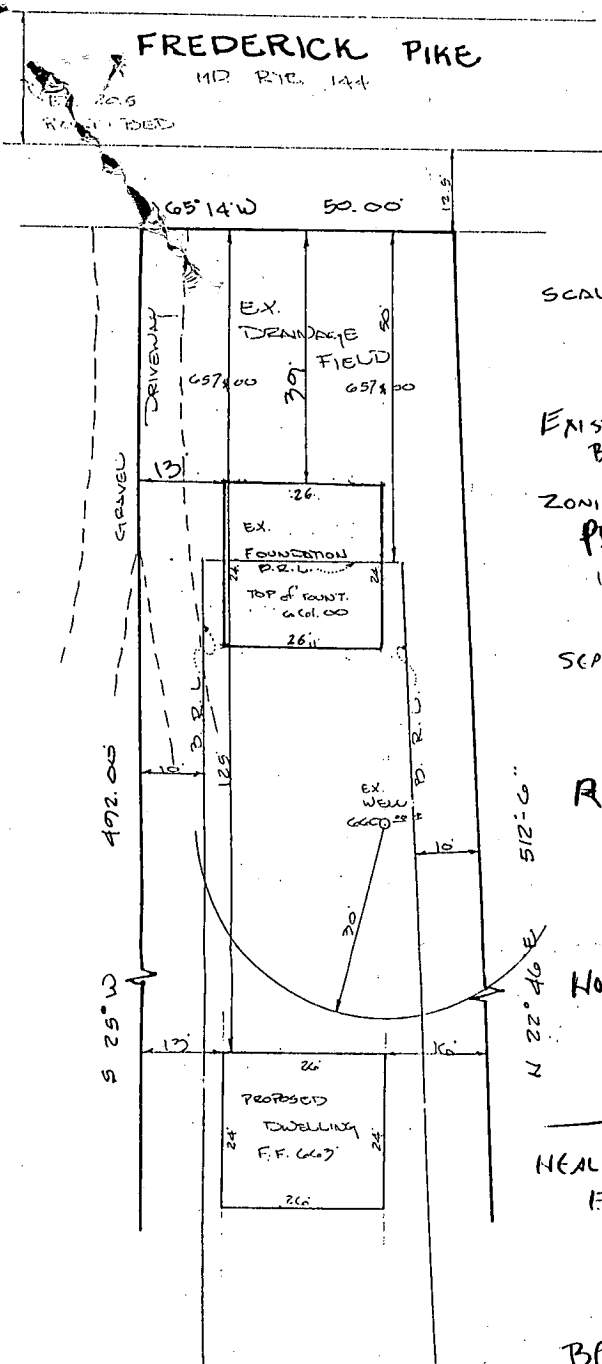

SCALE 1"=20'

EXISTING HOUSE
BURNED DOWN.
ZONING REQUIREMENTS
PRECLUDE REPLACING
IN ITS ORIGINAL
POSITION.
SEPTIC WAS REPAIRED
BY PERMIT
APPROX. 10 YRS AGO.
REPLACEMENT HOUSE
REMAINS 3 BR
WITH LOGICAL
TOTAL SQUARE FOOTAGE.
HOUSE IN NEW LOCATION
CAN BE PLUMBED INTO
EXISTING SEPTIC.

HEALTH DEPT OPINION -
EXISTING WELL AND
SEPTIC ADEQUATE TO
SUPPORT CONTINUATION
OF ORIGINAL CONDITION.

BP OK, SEPTIC REPAIR
PERMIT REQUIRED TO
AUTHORIZE RECONNECTION
TO SEPTIC SYSTEM,

12/30/92

C. Williams

NOTES

- EXISTING DWELLING IS CONDEMNATED BY FIRE DEPARTMENT.
- ELEVATIONS HEREON ARE ASSUMED.

For BP

Serial #
46487

REVISED HOUSE
LOCATION OK,
C. Williams
COUNTY HEALTH
HOWARD
12/30/92 CW



Walter Park

14705 FREDERICK PIKE

LIBER 1247 FOLIO 465
4TH ELECTION DISTRICT
HOWARD COUNTY, MD.

DATE, DEC. 30, 1992

LAND DESIGN ENGINEERING INC.
SUITE 210 10800 GUNFORD ROAD
JESSUP, MARYLAND 20794

RECEIVED
HOWARD COUNTY
HEALTH DEPT.

92 DEC 30 PM 12:24

FREDERICK PIKE

(MD RT. 144)

N 65° 14' W 50.00'

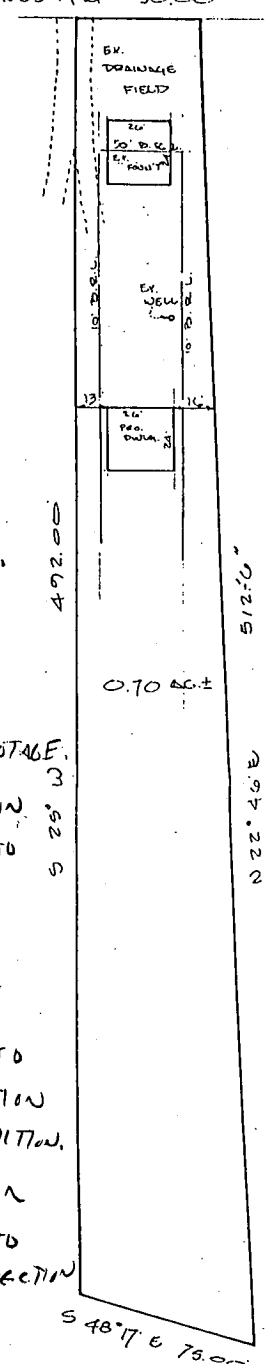

SCALE 1"=50'

492.00

0.70 AC ±

512.00
295.46
222.00

S 48° 17' E 79.00'

12/3/92

REPLACEMENT WELL SITE INSPECTION

OWNER Holland
ADDRESS 14385 Frederick Rd

DATE REQUESTED _____
DRILLER _____
WELL TAG# _____
COUNTY# P32123

LOCATION DIAGRAM

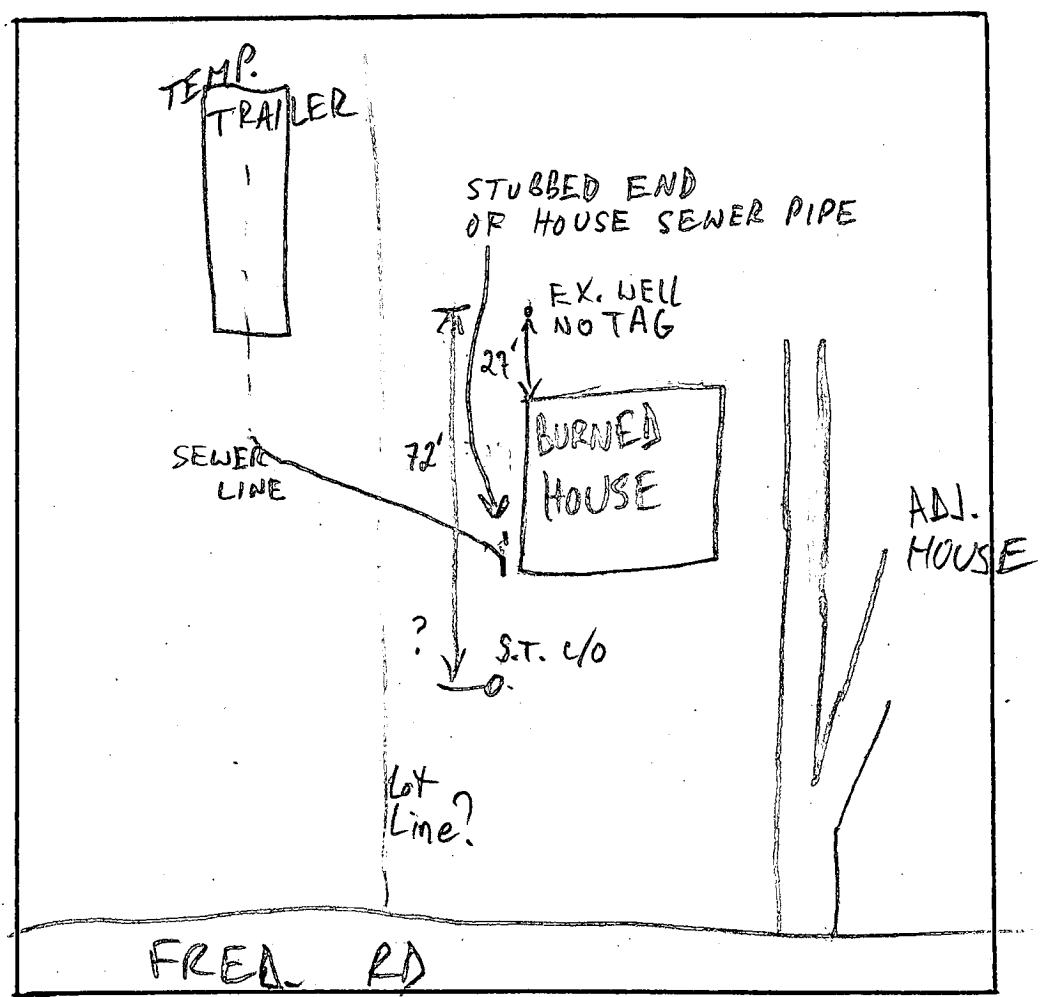

COMMENTS: 12/3/92 HOUSE DISCONNECTED FROM SEPTIC; EX. WELL WAS IN PIT, 5 5/8" CASING; PIT REMOVED, 6" CASING COUPLED TO EX 5 5/8" TO HEIGHT
1' A.C. PITLESS ADAPTOR INSTALLED 4' BELOW GRADE; WELL DISC FROM EX. HOUSE; ALL OK MR