

**HOWARD COUNTY
PERMIT APPLICATION**

B09001379

PERMIT NUMBER

Building Address 6586 Castlebay Ct
Highland MD 20777

Suite/Apt. #: _____ SDP/WP/Petition #: _____

Census Tract _____ Subdivision Highland Lakes

Section _____ Area _____ Lot 68

Tax Map _____ Parcel _____ Grid _____

Zoning _____ Map Coordinates _____ Lot Size 42,562 ac.

Property Owner's Name Jeff & Brenda Takesey
Address 6586 Castlebay Ct
City Highland State MD Zip Code 20777
Home Phone 301-854-0612 Work Phone _____
Applicant's Name & Mailing Address, (if other than stated herein): _____

Existing Use SFD
Proposed Use same
Estimated Construction Cost \$ 20,000-

Description of Work Dormer over garage in
existing Room, covered stone patio
new siding 18' x 22'

Occupant or Tenant Jeff & Brenda Takesey

Contact Name _____
Address 6586 Castlebay Ct
City Highland State MD Zip Code 20777
Phone 301-854-0612 Fax _____

Contractor Company Touse Remodeling Corp
Contact Person Rob Touse
Address 9329 Cornshock Ct
City Col. State MD Zip Code 21045
License No. 23495
Phone 410-290-9062 Fax 410-290-9050

Engineer or Architect Company Sinea Designs
Contact Person Roxy Sinea
Address 8600 Foundry St.
City Savage State MD Zip Code 20763
Phone 301-776-8285 Fax _____

BUILDING DESCRIPTION - COMMERCIAL

BUILDING DESCRIPTION - RESIDENTIAL

Building Characteristics	Utilities
Height: _____	Water Supply: _____ Public _____ Private _____
No. of stories: _____	Sewage Disposal: _____ Public _____ Private _____
Gross area, sq. ft. per floor: _____	Electric Yes <input type="checkbox"/> No <input type="checkbox"/> Gas Yes <input type="checkbox"/> No <input type="checkbox"/>
Use group: _____	Heating System: _____ Electric <input type="checkbox"/> Oil <input type="checkbox"/> Natural Gas <input type="checkbox"/> Propane Gas <input type="checkbox"/>
Construction type: _____ Reinforced Concrete _____ Structural Steel _____ Masonry _____ Wood Frame _____ State Certified Modular _____	Sprinkler system: N/A <input type="checkbox"/> Full _____ Partial _____ Other Suppression _____ # of Heads _____

Building Characteristics	Utilities
SF Dwelling <input checked="" type="checkbox"/> SF Townhouse <input type="checkbox"/> Depth _____ Width _____ 1 st floor: _____ 2 nd floor: _____ Basement: _____	Water Supply: _____ Public _____ Private <input checked="" type="checkbox"/> Sewage Disposal: _____ Public _____ Private <input checked="" type="checkbox"/>
Finished Basement <input checked="" type="checkbox"/> Unfinished Basement <input type="checkbox"/> Crawlspace <input type="checkbox"/> Slab on Grade <input type="checkbox"/> No. of Bedrooms <u>4</u>	Electric Yes <input checked="" type="checkbox"/> No <input type="checkbox"/> Gas Yes <input type="checkbox"/> No <input type="checkbox"/>
Multi-family dwellings: No. of efficiency units: _____ No. of 1 BR units: _____ No. of 2 BR units: _____ No. of 3 BR units: _____	Heating System: _____ Electric <input checked="" type="checkbox"/> Oil <input type="checkbox"/> Natural Gas <input type="checkbox"/> Propane Gas <input type="checkbox"/>
Other Structure: _____ Dimensions: _____ Footings: _____ Roof: _____ State Certified Modular _____ Manufactured Home _____	Sprinkler system: N/A <input checked="" type="checkbox"/> NFPA #13D _____ NFPA #13R _____ Other: _____

THE UNDERSIGNED HEREBY CERTIFIES AND AGREES AS FOLLOWS: (1) THAT HE/SHE IS AUTHORIZED TO MAKE THIS APPLICATION; (2) THAT THE INFORMATION IS CORRECT; (3) THAT HE/SHE WILL COMPLY WITH ALL REGULATIONS OF HOWARD COUNTY WHICH ARE APPLICABLE THERETO; (4) THAT HE/SHE WILL PERFORM NO WORK ON THE ABOVE REFERENCED PROPERTY NOT SPECIFICALLY DESCRIBED IN THIS APPLICATION; (5) THAT HE/SHE GRANTS COUNTY OFFICIALS THE RIGHT TO ENTER ONTO THIS PROPERTY FOR THE PURPOSE OF INSPECTING THE WORK PERMITTED AND POSTING NOTICES.

[Signature]
Applicant's Signature
Touse Remodeling Corp.
Title/Company

Robert B. Touse
Print Name
6/10/09
Date

Checks payable to: DIRECTOR OF FINANCE OF HOWARD COUNTY
PLEASE WRITE NEATLY AND LEGIBLY.

AGENCY	DATE	SIGNATURE APPROVAL	DPZ SETBACK INFORMATION	PROPERTY ID #
Land Development, DPZ			Front: _____	Filing fee \$ _____
State Highways			Rear: _____	Permit fee \$ _____
Building Officials			Side: _____	Excise tax \$ _____
Dev. Engineering, DPZ	<u>6/10/09</u>	<u>[Signature]</u>	Side St.: _____	Add'l per fee \$ _____
Health			All minimum setbacks met?	TOTAL FEES \$ _____
Fire Protection			YES <input type="checkbox"/> NO <input type="checkbox"/>	Sub-total paid \$ _____
Is Sediment Control approval required prior to issuance?			Is Entrance Permit Required?	Balance due \$ _____
YES <input type="checkbox"/> NO <input type="checkbox"/>			YES <input type="checkbox"/> NO <input type="checkbox"/>	Check # _____
			Historic District?	Validation # _____
			YES <input type="checkbox"/> NO <input type="checkbox"/>	
CONTINGENCY CONSTRUCTION START: <input type="checkbox"/>			Lot Coverage for New Town Zone _____	
ONE STOP SHOP: <input type="checkbox"/>			SDP/Red-line approval date _____	Accepted by _____

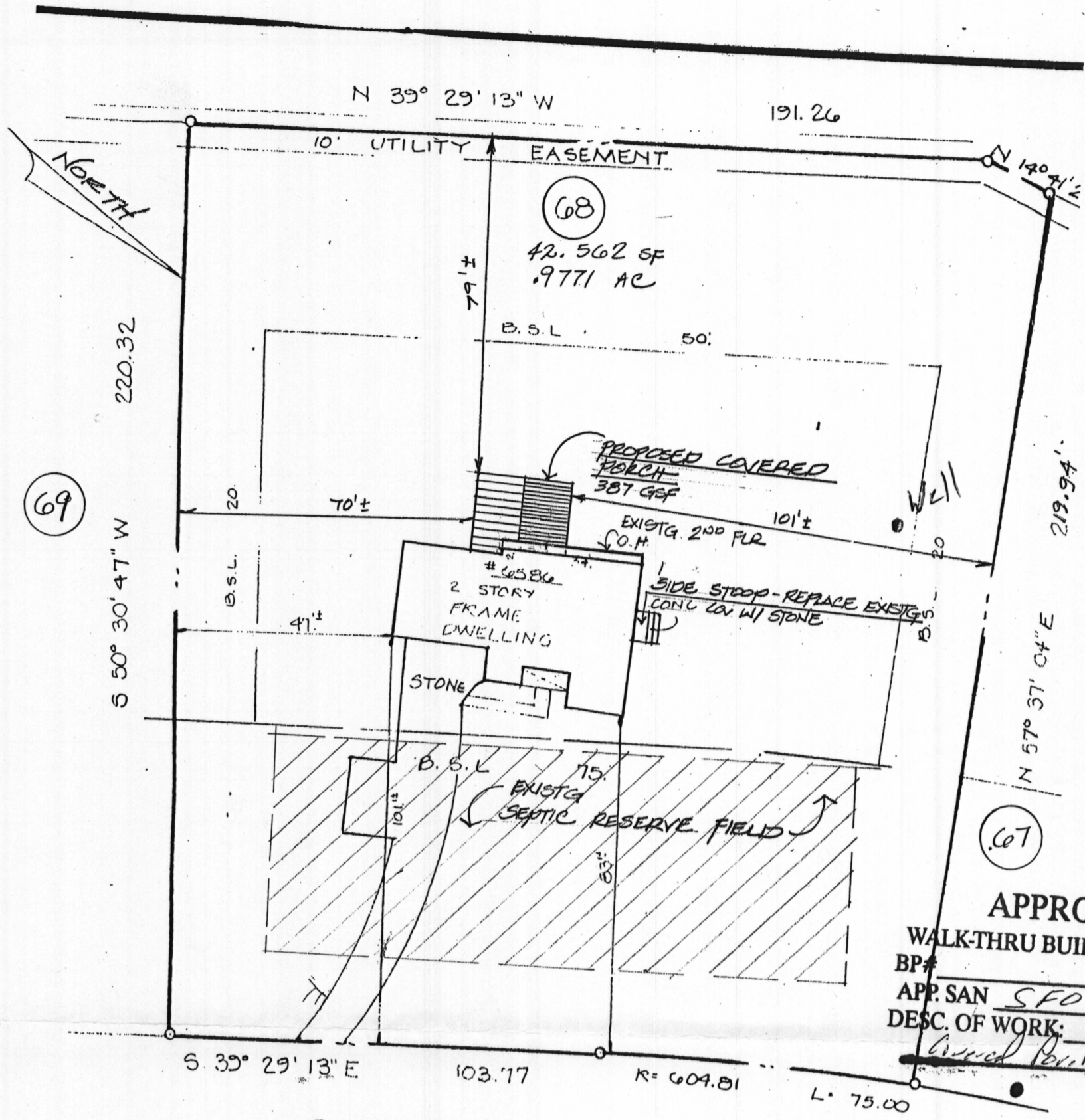

CASTLE BAY COURT (50R/W)

CERTIFY THAT I HAVE MADE A THIS LOT FOR THE PURPOSE OF THE IMPROVEMENTS THEREON AND ARE LOCATED AS SHOWN. IT IS NOT INTENDED FOR USE IN 10 PROPERTY LINES.

NOTE: I ALSO KNOWN AS LOT 68 AS SHOWN ON "SHE 3 SECTION II HIGHLAND LAKE" RECORDED IN HOWA MD. IN PLATBOOK C.M.P. 3875

John C. Mellema Sr. REG. NO. 107

PROPOSED ADDITION FOR JEFF & BRENDA TAKSEY BY SINEX DESIGN ARCHITECTS 301-776-8285 8000 FOUNDRY ST SAVAGE MD 20763 JUNE 5, 2009

LOCATION SURVEY
SCALE: 1" = 30'
6586 CASTLE BAY COURT HOWARD CO. MD.
JOHN C. MELLEMA SR., INC.
LAND SURVEYORS
6100 BALTIMORE NATIONAL PIKE - BALTIMORE, MARYLAND 21228



A=2832-2009-220