

PERMIT

SEWAGE DISPOSAL SYSTEM

DEPARTMENT OF HEALTH AND MENTAL HYGIENE

INDEXED

P 48717
A 15707
A REPAIR

DISTRICT _____

DATE 12/2/92

DATE SYSTEM APPROVED 12-1-92

INSPECTOR JEN

*12/1/92
PWA
13pm*

*But will send in
check*

HOWARD COUNTY HEALTH DEPARTMENT

BUREAU OF ENVIRONMENTAL HEALTH

~~XXXXXX~~ 313-2640

Arnold Backhoe & Septic Servicees, Inc. IS PERMITTED TO INSTALL _____ ALTER X

ADDRESS P. O. Box 15, Woodbine, Maryland 21797 PHONE 795-7873

SUBDIVISION Daisy Meadows LOT 3 ROAD 1900 Daisy Road

PROPERTY OWNER Karl Seible
1900 Daisy Road

ADDRESS Woodbine, Maryland 21797

**BUILDING PERMIT SIGNED
AND RETURNED**

5-13-04 600148173 - Family Room

SEPTIC TANK CAPACITY 1000 GALLONS

NUMBER OF BEDROOMS 3

125 SQUARE FEET PER BEDROOM

LINEAR FEET OF TRENCH REQUIRED 75

REPAIR - PURPOSE - Septic System Has Failed.

Call for inspection when ground is opened so sanitarian can recommend repair. 11/30/92

*125 sq. ft/bedrm. Inlet 5.0 ft, Bottom 10.0 ft, 5 ft stone
below pipe, 75 ft trench w/ drywell in use. 12-1-92 JEN*

PLANS APPROVED BY _____ DATE _____

COVER NO WORK UNTIL INSPECTED AND APPROVED

NEITHER THE HOWARD COUNTY COUNCIL NOR THE HEALTH DEPARTMENT IS RESPONSIBLE FOR THE SUCCESSFUL OPERATION OF ANY SYSTEM

NOTE: CLEANOUT REQUIRED EVERY 70 FEET OF SEWER LINE AND/OR AT 90° SWEEPS IN LINES FROM HOUSE TO DRAIN FIELDS, 90° ELBOWS NOT ACCEPTABLE.

NOTE: ALL PARTS OF SEPTIC SYSTEMS (I.E. TANK, DISTRIBUTION BOX TRENCHES) TO BE 100 FEET FROM WELL (UNLESS OTHERWISE SPECIFICALLY AUTHORIZED)

NOTE: IF DEEP TRENCH(ES) ARE USED CALL FOR INSPECTION BEFORE AND AFTER PLACING GRAVEL IN TRENCH(ES)

NOTE: NO DRY WELL SHALL EXCEED 15 FOOT IN DIAMETER NO ABSORPTION TRENCH TO EXCEED 100 FEET IN LENGTH

NOTE: ALL PIPE FROM HOUSE TO SEPTIC TANK MUST BE CAST IRON OR SCHEDULE 35/40 PVC OR ABS

PERMIT VOID AFTER TWO YEARS

NOTE: INSTALL STAND PIPE ON SEPTIC TANK AND DRY WELL STAND PIPES MUST BE 6 INCHES IN DIAMETER CAST IRON, CONCRETE OR TERRA COTTA OR PVA OR ABS ACCEPTED. IF TOP OF SEPTIC TANK IS DEEPER THAN 3 FEET. MANHOLE TO GRADE REQUIRED.

NOTE: DISTRIBUTION BOXES MUST HAVE BAFFLES

***INSTALLER IS RESPONSIBLE FOR OBTAINING FINAL APPROVAL ON THIS PERMIT**

BLDG. PERMIT SIGNED
AND RETURNED 5/16/01
*600130215 - expand carport
by 12x12x28' and enclose*
BLDG. PERMIT SIGNED
AND RETURNED 7/14/94
Serial # 55316
Inground Pool

P 48717

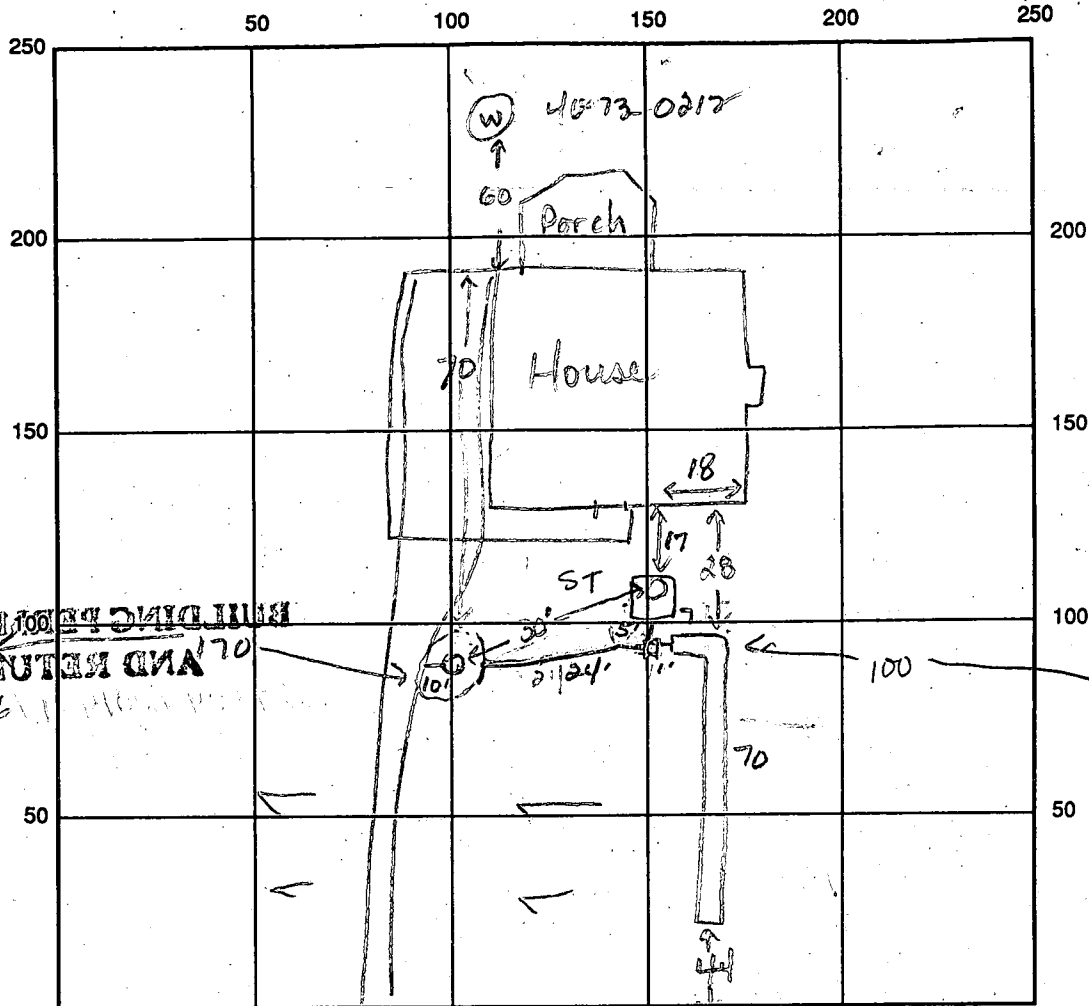

BUILDING PERMITS
AND RETURNED

410-73-0496

INDICATE NORTH - NAME ADJOINING ROADWAY AS BASE LINE

Darby Road Road edge

Existing SEPTIC TANK LEVEL 1000gal CLEANOUTS 1 on ST, 1 on Drywell

DISTRIBUTION BOX LEVEL OK (w/ divider)

DRAIN FIELD TITLE DEPTH 10.0 FT. TRENCH WIDTH 2.0 FT. INLET DEPTH 4.5 FT.

EFFECTIVE GRAVEL DEPTH 5.5 FT. TOTAL LENGTH 77 FT.

NUMBER OF TRENCHES 1 ONE SIDEWALL BOTTOM AREA _____ SQ. FT.

Existing 13' x 13' DRYWALL INSIDE DIAMETER _____ FT. EFFECTIVE DEPTH BELOW INLET 8 FT.

ABSORBENT AREA 423 SQ. FT. + 416 = 839

REMARKS: 12-1-92 88K to place stone in trench; add pipe & paper. JEN
12-1-92 OK to cover all work. JEN

DATE SYSTEM APPROVED 12-1-92

INSPECTOR Jane E. Nadreau

77
55
385
385
425

APPLICATION

PERCOLATION TESTING

A _____

P _____

HOWARD COUNTY HEALTH DEPARTMENT
BUREAU OF ENVIRONMENTAL HEALTH
P.O. BOX 476 ELLICOTT CITY, MARYLAND 21043
TELEPHONE: 461-9933

DISTRICT _____

DATE _____

TO: THE COUNTY HEALTH OFFICER
ELLICOTT CITY, MARYLAND

I, HEREBY, APPLY FOR THE NECESSARY TEST IN ORDER TO CONSTRUCT (OR RECONSTRUCT) A SEWAGE DISPOSAL SYSTEM.

PROPERTY OWNER Karl Seible

ADDRESS 1900 Daisy Road PHONE _____

Woodburn, MD 21797

PROSPECTIVE BUYER _____

ADDRESS _____ PHONE _____

PROPERTY LOCATION:

SUBDIVISION Daisy Meadows LOT NO. 3

ROAD AND DESCRIPTION 1900 Daisy Road

TAX MAP _____ PARCEL # _____

SIZE OF LOT _____ TYPE BLDG. _____
(SINGLE FAMILY DWELLING OR COMMERCIAL)

THE SYSTEM INSTALLED UNDER THIS APPLICATION IS ACCEPTABLE ONLY UNTIL PUBLIC FACILITIES BECOME AVAILABLE. I FULLY UNDERSTAND THE FEE CONNECTED WITH THE FILING OF THIS PERC TEST APPLICATION IS NON-REFUNDABLE UNDER ANY CIRCUMSTANCES. I ALSO AGREE TO COMPLY WITH ALL M.O.S.H.A. REQUIREMENTS IN TESTING THIS LOT.

(SIGNATURE OF APPLICANT)

APPROVED BY _____ FOR _____ DATE _____

REJECTED BY _____ FOR _____ DATE _____

HOLD PENDING FURTHER TESTS _____ DATE _____

REASONS FOR REJECTION OR HOLDING Repair 12-1-92 40% rock frags in matrix
of sandy clay. JEN

HD-216

THIS IS NOT A PERMIT

(A)
SOIL PROFILE

0-4.0 Red br
si c/m
4.0-16.0 Red br clayey
s si/m
< 40%
rock
No structure
observed
16.0 Bottom

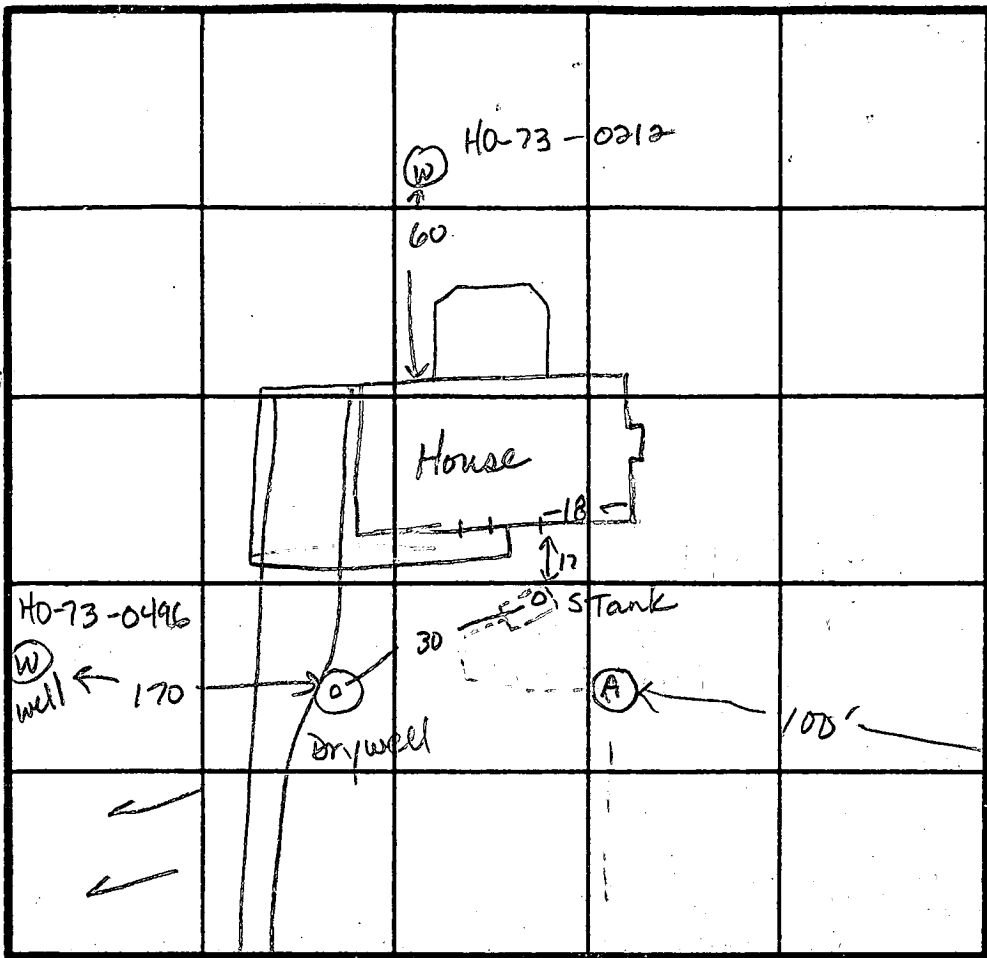

INDICATE NORTH - NAME ADJOINING ROADWAY AS BASE LINE.

Daisy Road

DATE	TEST NO.	DEPTH	PRE-WET		TEST - 1" DROP		TIME
			START	STOP	START	STOP	
12-1-92	A	5.05	11:05	11:07	11:07	11:12	5min
		12.1M	11:00	11:09	11:09	11:25	16min
		16.0 Bottom					

REMARKS Rock has no structure, clayey sandy silty loam in matrix

TYPE OF SOIL _____

TESTED BY JE Wadeau ALSO PRESENT Kenny
Bud Arnold

125
5/10/95

158
5/10/95

NOTES:

- 1) B.M.L. information, if shown, was obtained from existing record plat or local agencies and is not guaranteed by NTT, Inc.
- 2) Building line and/or Flood Zone information is subject to the interpretation of the originator.
- 3) NTT, Inc. does not certify to unshown or unrecorded encroachments or overlaps.
- 4) Property markers not found, or guaranteed by this location.
- 5) Setback distance accuracy: 1'±.

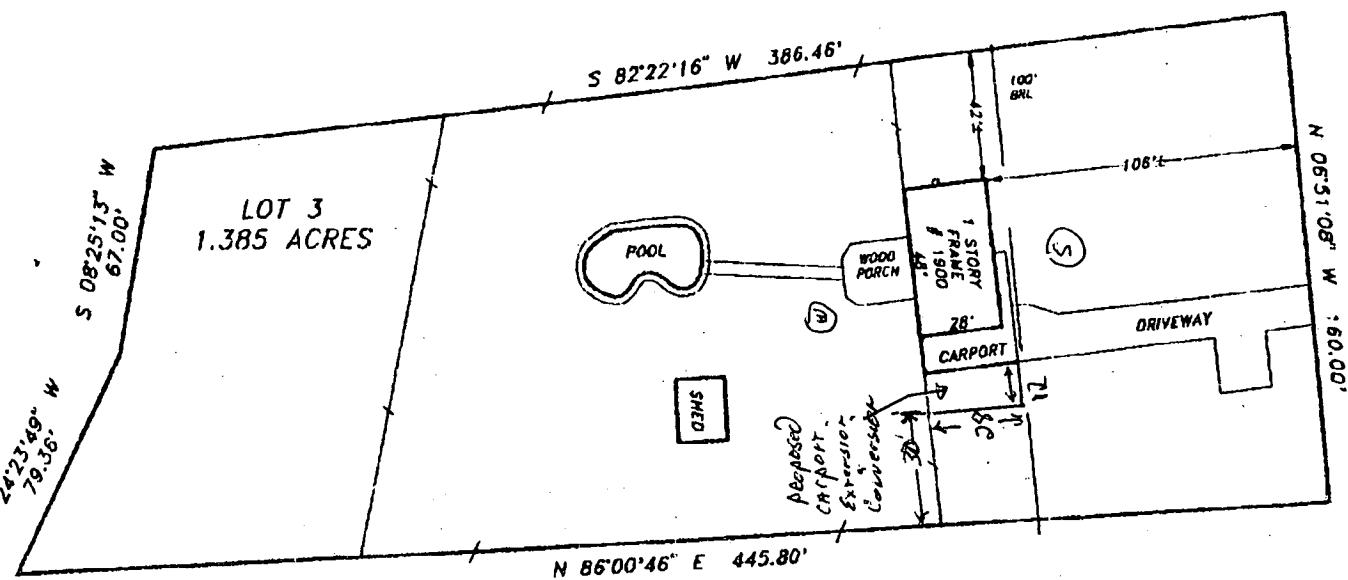

Carl Seible

Subject property is shown in Zone C on the National Flood Insurance Program Flood Insurance Rate Map of Howard County, Maryland, Panel # 8 of 45 Community Panel # 240044-00 88 Effective date: December 4, 1986

This is to certify that I have surveyed the property shown hereon, being known as **LOT 3 1900 DAISY ROAD** recorded in the Land Records of Howard County, Maryland in Plat Bk. 22/25 Liber Folio for the purpose of locating the improvements thereon.

- This plat is of benefit to the consumer only insofar as it is required by a lender or a title insurance company or its agent in connection with contemplated transfer, financing, or refinancing purposes
- This plat is not to be relied upon for the establishment of location of fences, garages, buildings, or other existing or future structures
- This plat does not provide for the accurate identification of property boundary lines, but such identification may not be required for the transfer of title or for securing financing or refinancing.



J. Carl Hudgins PLS #96

LOCATION DRAWING
1900 DAISY ROAD
DAISY MEADOWS
4TH ELECTION DISTRICT
HOWARD COUNTY, MARYLAND

NTT Associates, Inc.
16205 Old Frederick Road
Mt. Airy, Maryland 21771
Ph. (410)442-2031
Fax No. (410)442-1315

Scale:	1" = 60'
Date:	JANUARY 22, 1996
Field by:	JLM
Drawn by:	JLM
Drawing #	963237L

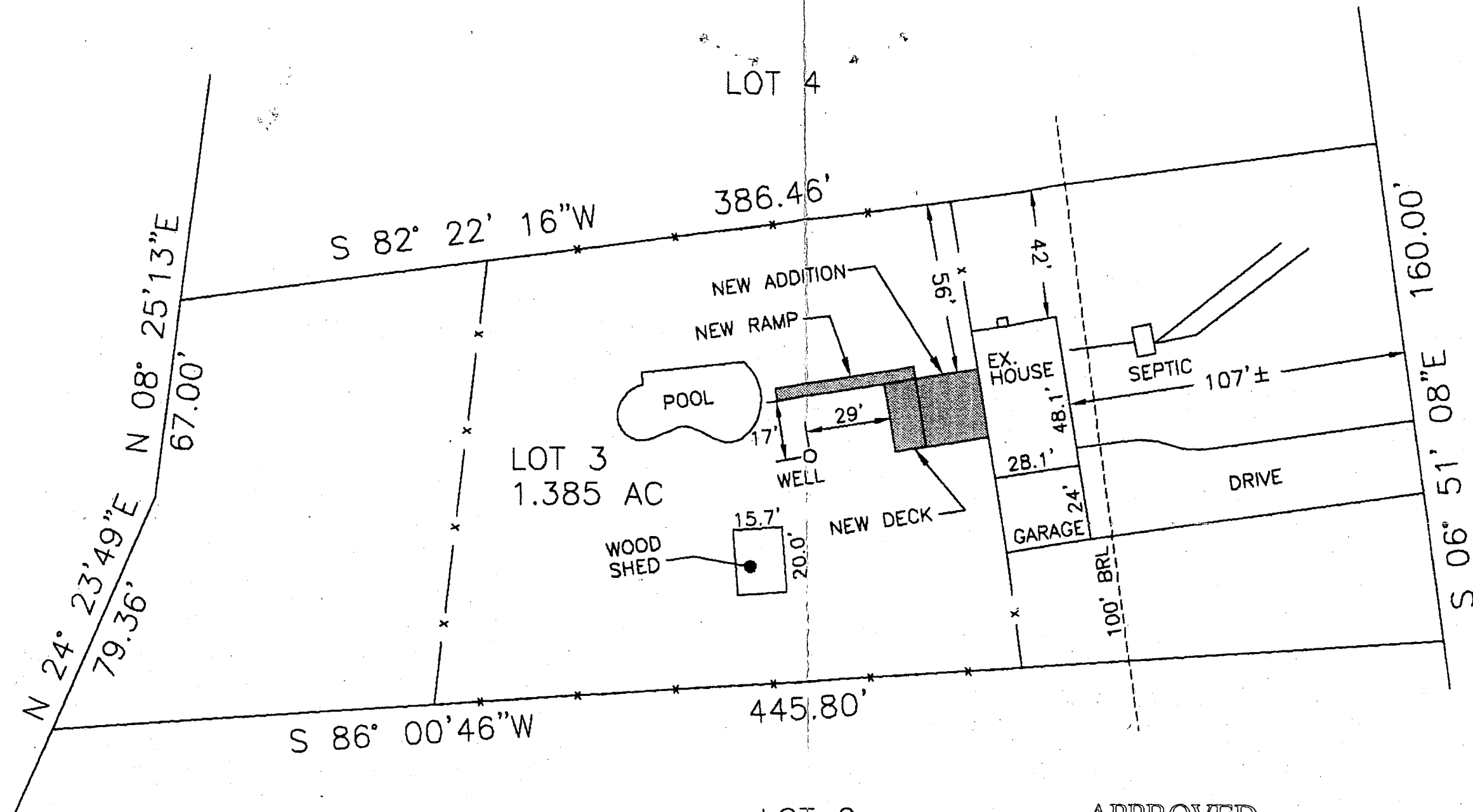

DAISY ROAD

APPROVED
 WALK-THRU BUILDING PERMIT
 BP# 00148173 A# 15707 P# 48717
 APP. SAN KN DATE: 5/13/04
 DESC. OF WORK: Addition -
Family Room & Powder Room

SCIBLE ADDITION

SITE PLAN

Scale: 1" = 40'