

9/30/92 noon

# PERMIT

## SEWAGE DISPOSAL SYSTEM

### DEPARTMENT OF HEALTH AND MENTAL HYGIENE

P 48711  
A-10356  
A REPAIR

INDEXED

DISTRICT 3rd

DATE 11/23/92

HOWARD COUNTY HEALTH DEPARTMENT

BUREAU OF ENVIRONMENTAL HEALTH

~~461-9933~~ 313-2640

DATE SYSTEM APPROVED 9/30/92

INSPECTOR W. [Signature]

Jack Fyock Septic Services IS PERMITTED TO INSTALL ALTER

ADDRESS 13775 Triadelphia Road, Glenelg, Maryland 21737 PHONE 988-9270

SUBDIVISION \_\_\_\_\_ LOT \_\_\_\_\_ ROAD 3295 Roscommon Drive

PROPERTY OWNER David Shenot  
ADDRESS 3295 Roscommon Drive

SEPTIC TANK CAPACITY 1000 GALLONS

NUMBER OF BEDROOMS 3

\_\_\_\_\_ SQUARE FEET PER BEDROOM

LINEAR FEET OF TRENCH REQUIRED \_\_\_\_\_

REPAIR - PURPOSE - SEPTIC SYSTEM HAS FAILED.

Call for inspection when ground is opened so sanitarian can recommend repair. 9/22/92

PLANS APPROVED BY \_\_\_\_\_ DATE \_\_\_\_\_

COVER NO WORK UNTIL INSPECTED AND APPROVED

NEITHER THE HOWARD COUNTY COUNCIL NOR THE HEALTH DEPARTMENT IS RESPONSIBLE FOR THE SUCCESSFUL OPERATION OF ANY SYSTEM

NOTE: CLEANOUT REQUIRED EVERY 70 FEET OF SEWER LINE AND/OR AT 90° SWEEPS IN LINES FROM HOUSE TO DRAIN FIELDS, 90° ELBOWS NOT ACCEPTABLE.

NOTE: ALL PARTS OF SEPTIC SYSTEMS (I.E. TANK, DISTRIBUTION BOX TRENCHES) TO BE 100 FEET FROM WELL (UNLESS OTHERWISE SPECIFICALLY AUTHORIZED)

NOTE: IF DEEP TRENCH(ES) ARE USED CALL FOR INSPECTION BEFORE AND AFTER PLACING GRAVEL IN TRENCH(ES)

NOTE: NO DRY WELL SHALL EXCEED 15 FOOT IN DIAMETER NO ABSORPTION TRENCH TO EXCEED 100 FEET IN LENGTH

NOTE: ALL PIPE FROM HOUSE TO SEPTIC TANK MUST BE CAST IRON OR SCHEDULE 35/40 PVC OR ABS

PERMIT VOID AFTER TWO YEARS

NOTE: INSTALL STAND PIPE ON SEPTIC TANK AND DRY WELL STAND PIPES MUST BE 6 INCHES IN DIAMETER CAST IRON, CONCRETE OR TERRA COTTA OR PVA OR ABS ACCEPTED. IF TOP OF SEPTIC TANK IS DEEPER THAN 3 FEET. MANHOLE TO GRADE REQUIRED.

NOTE: DISTRIBUTION BOXES MUST HAVE BAFFLES

**\*INSTALLER IS RESPONSIBLE FOR OBTAINING FINAL APPROVAL ON THIS PERMIT**

48711

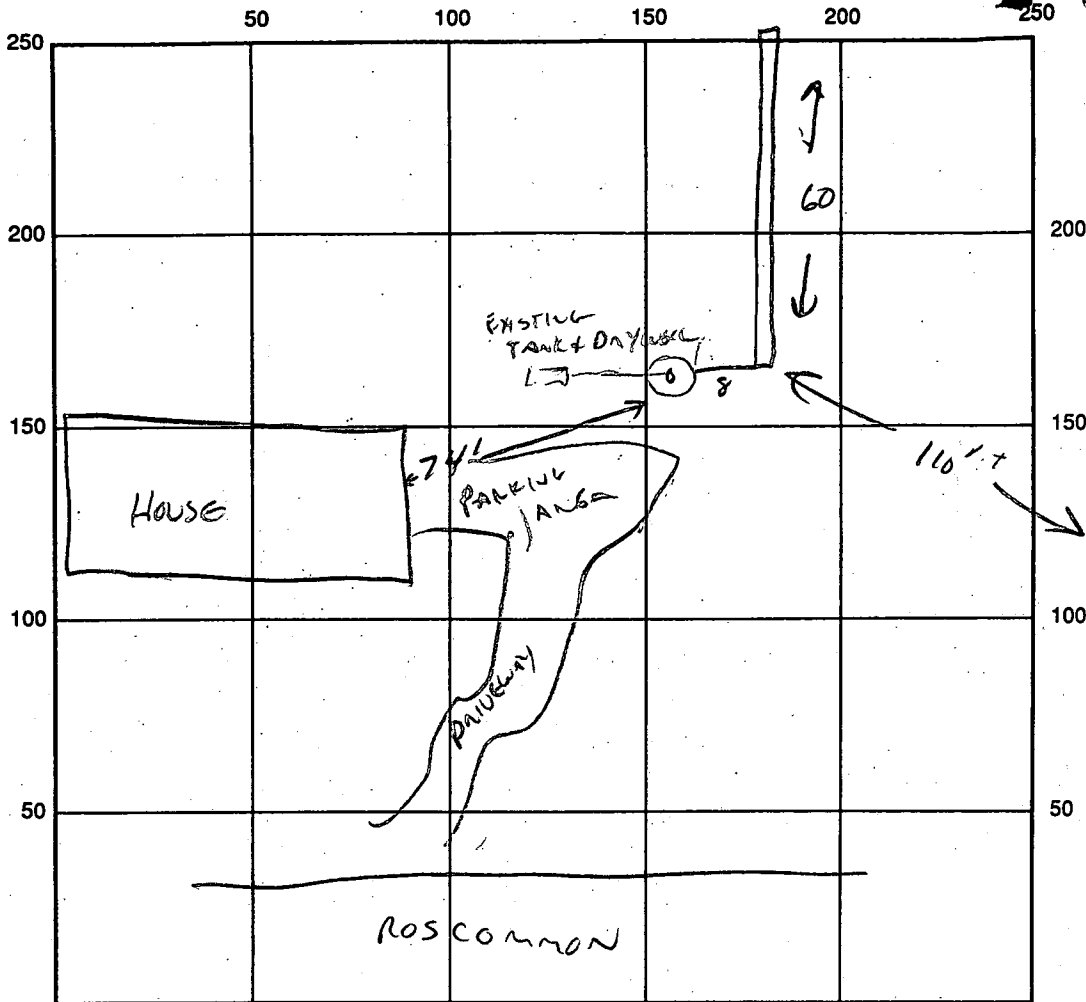

INDICATE NORTH - NAME ADJOINING ROADWAY AS BASE LINE

SEPTIC TANK LEVEL EXISTING CLEANOUTS EXISTING Drywell - ADDED

DISTRIBUTION BOX LEVEL \_\_\_\_\_

DRAIN FIELD/TITLE DEPTH 10 FT. TRENCH WIDTH 2 FT. INLET DEPTH 3 FT.

EFFECTIVE GRAVEL DEPTH 7 FT. TOTAL LENGTH 60 FT.

NUMBER OF TRENCHES \_\_\_\_\_ ONE SIDEWALL/BOTTOM AREA 420 SQ. FT.

DRYWALL INSIDE DIAMETER \_\_\_\_\_ FT. EFFECTIVE DEPTH BELOW INLET \_\_\_\_\_ FT.

ABSORBENT AREA \_\_\_\_\_ SQ. FT.

REMARKS: 60' TRENCH ADDED TO EXISTING DRYWELL  
OK TO COVER 9/30/92 CWILL

DATE SYSTEM APPROVED 9/30/92 INSPECTOR CWILL

9/10/65  
Approved

# PERMIT

SEWAGE DISPOSAL SYSTEM

MARYLAND STATE DEPARTMENT OF HEALTH

HOWARD COUNTY

## INDEXED

ELLCOTT CITY

DISTRICT 3

DATE 8/23/65

P 10788

A 10356

Herman Sirk IS PERMITTED TO INSTALL  ALTER

ADDRESS Annapolis Rd., ~~XXXX~~ Woodbine, Md. PHONE HU 9-4724

A SEWAGE DISPOSAL SYSTEM LOCATED AT \_\_\_\_\_

SUBDIVISION \_\_\_\_\_ ROAD Burnt Wood Rd. LOT \_\_\_\_\_

end of Roscommon Drive

PROPERTY OWNER Stanley Sullivan & Wife (New Owner Wayne Kruhm)

ADDRESS Glenelg, Md.

SPECIFICATIONS - 3 bedrooms

DRAIN FIELD \_\_\_\_\_ DEPTH \_\_\_\_\_ FEET, BOTTOM AREA \_\_\_\_\_ SQ. FT.

SEEPAGE PITS \_\_\_\_\_ ABSORBENT SIDE-WALL AREA \_\_\_\_\_ SQ. FT.

SEPTIC TANK CAPACITY 750 GALLONS

FOR GARBAGE GRINDER, INCREASE DISPOSAL AREA 22% & TANK CAPACITY 50%.

OTHER Dry well - 12 ft. in dia. by 8 ft. deep below the inlet pipe located 180 ft. from the front lot line and 42 ft. from the right side lot line as seen when facing lot from Roscommon Drive.

PLANS APPROVED BY J. H. Kilmore DATE 6/23/65

FILL SEPTIC TANK AND DISTRIBUTION BOX WITH WATER BEFORE CALLING FOR AN INSPECTION. COVER NO WORK UNTIL INSPECTED AND APPROVED.

NEITHER THE HOWARD COUNTY COMMISSIONERS NOR THE HEALTH DEPARTMENT IS RESPONSIBLE FOR THE SUCCESSFUL OPERATION OF ANY SYSTEM.

A 10356

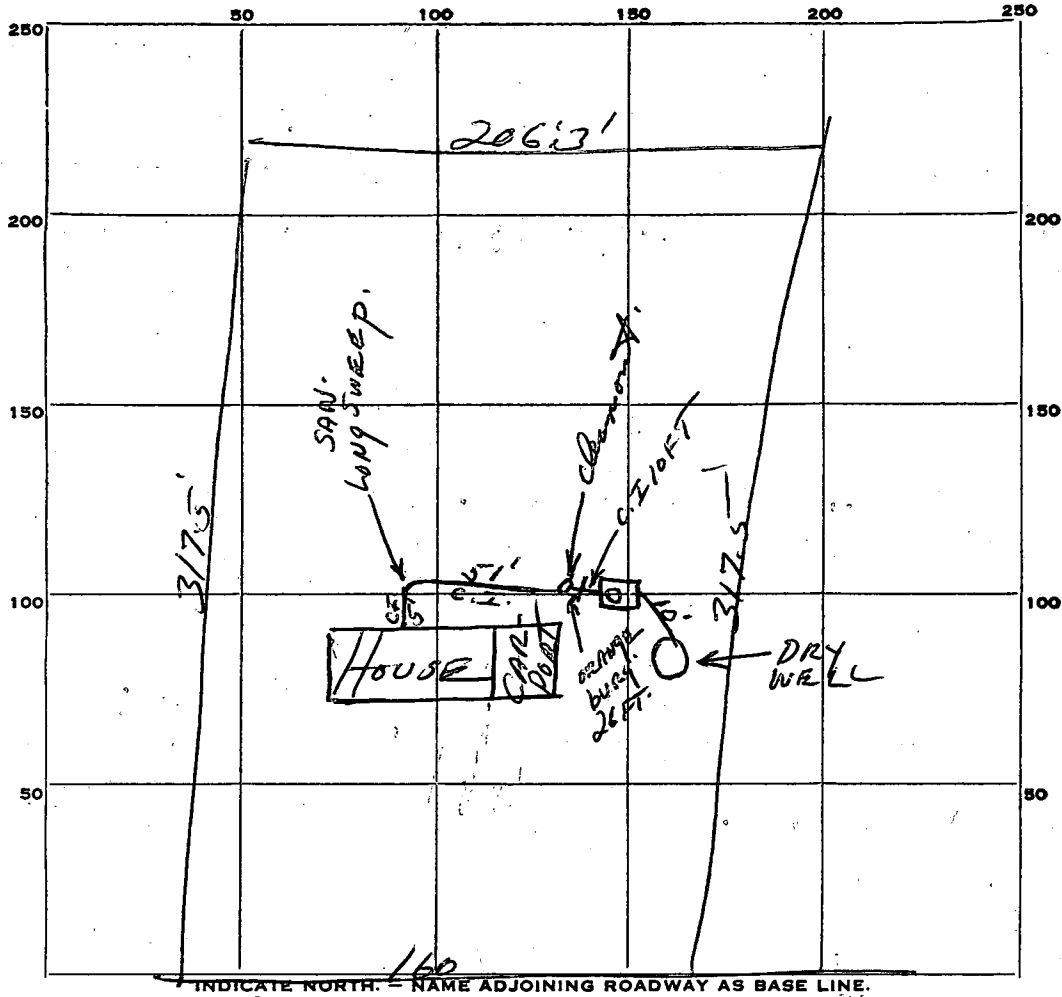

PERMIT CARD Yes 605 Common Drive

SEPTIC TANK, LEVEL 1000 gal. concrete CLEANOUTS 6" Standpipe

DISTRIBUTION BOX, LEVEL None

TILE FIELD, DEPTH \_\_\_\_\_ FT. TRENCH WIDTH \_\_\_\_\_ FT.

GRAVEL DEPTH \_\_\_\_\_ IN. TOTAL LENGTH \_\_\_\_\_ FT.

NUMBER OF TRENCHES \_\_\_\_\_ TOTAL BOTTOM AREA \_\_\_\_\_

SEEPAGE PITS, outside INSIDE DIAMETER 14 FT. DEPTH BELOW INLET 8 FT.

ABSORBENT AREA OK SQ. FT.

REMARKS \_\_\_\_\_

\_\_\_\_\_

\_\_\_\_\_

\_\_\_\_\_

\_\_\_\_\_

DATE SYSTEM APPROVED 9-10-65 INSPECTOR J. E. Hennigan

# APPLICATION

A 10356

SEWAGE DISPOSAL TESTING

P \_\_\_\_\_

MARYLAND STATE DEPARTMENT OF HEALTH

HOWARD COUNTY

ELLICOTT CITY

*Septic Tank - 750 gallons.*

DISTRICT 3

*Dry well - 12 ft in dia by 8 ft. deep*

DATE 6/18/65

*below the inlet pipe located 180 ft from the front lot line and 42 ft. from the right side lot line as seen when facing lot from Roscommon Dr.*

TO: THE COUNTY HEALTH OFFICER  
ELLICOTT CITY, MARYLAND

I, HEREBY, APPLY FOR THE NECESSARY TESTS IN ORDER TO CONSTRUCT (OR RECONSTRUCT) A SEWAGE DISPOSAL SYSTEM.

PROPERTY OWNER Stanley E. Sullivan & Wife (New Owner Wayne Kruhm)

ADDRESS Glenelg, Md. PHONE \_\_\_\_\_

PROPERTY LOCATION:

SUBDIVISION \_\_\_\_\_ LOT NO. \_\_\_\_\_

ROAD AND DESCRIPTION Burnt Wood Rd. - end of Roscommon drive - dead end

OCCUPANT \_\_\_\_\_ PHONE \_\_\_\_\_

PERSON TO CONSTRUCT SYSTEM \_\_\_\_\_

ADDRESS \_\_\_\_\_ PHONE \_\_\_\_\_

SIZE OF LOT 1.29 acres TYPE BLDG. 3

NUMBER OF BEDROOMS

IF NOT SINGLE RESIDENCE DESCRIBE \_\_\_\_\_

SIGNATURE OF APPLICANT David Scagg

APPROVED BY J. H. Kluwe FOR Dry well DATE 6/23/65

REJECTED BY \_\_\_\_\_ FOR \_\_\_\_\_ DATE \_\_\_\_\_

HOLD PENDING FURTHER TESTS \_\_\_\_\_ DATE \_\_\_\_\_

REASONS FOR REJECTION OR HOLDING \_\_\_\_\_

# THIS IS NOT A PERMIT

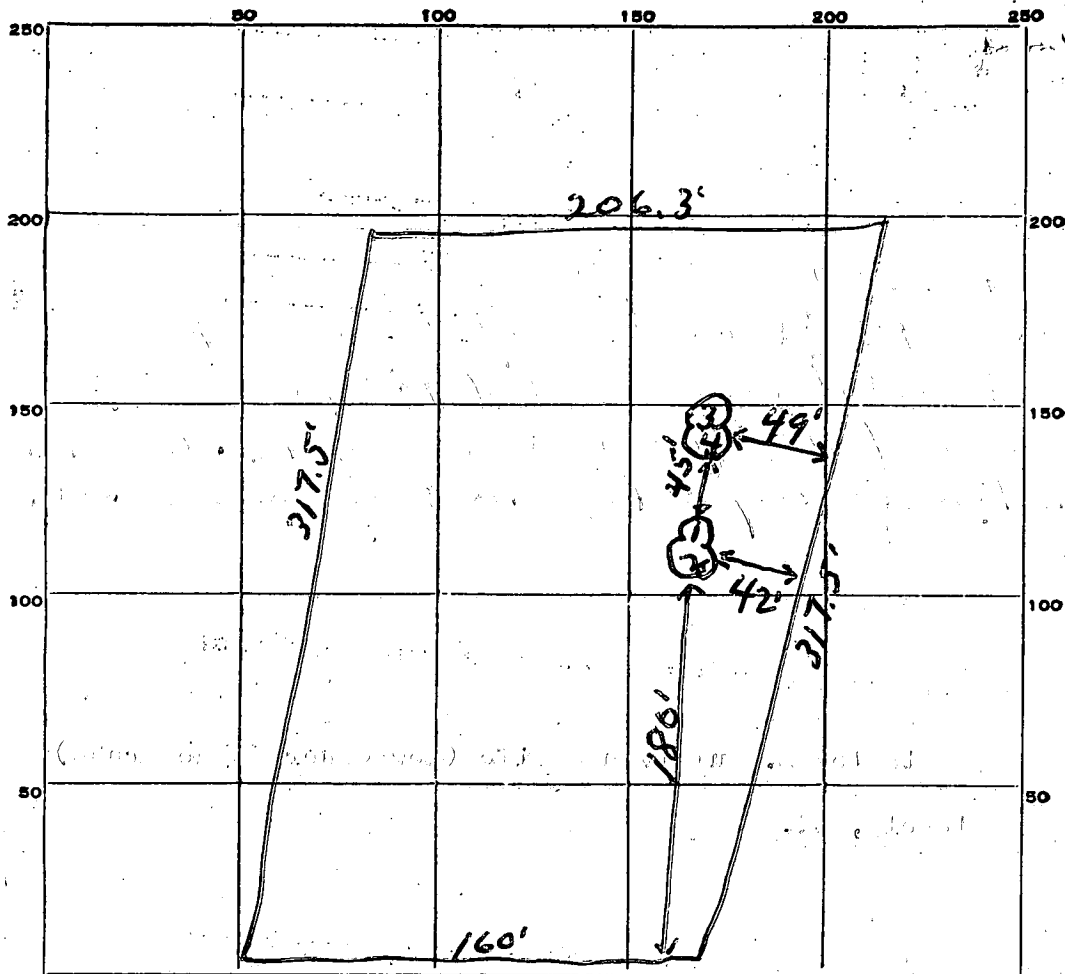

INDICATE NORTH. - NAME ADJOINING ROADWAY AS BASE LINE.

ROSCOMMON DR. → To Burntwoods Rd.

DATE	TEST NO.	DEPTH	PRE-WET		TEST - 1" DROP		TIME
			START	STOP	START	STOP	
6/23/65	1	4'	10:21	10:23	10:23	10:25	2 min
"	2	9'	10:22	10:23	10:23	10:27	4 min
"	3	5'	10:28	10:29	10:29	10:31	2 min
"	4	9'	10:28	10:30	10:30	10:34	4 min

SOIL AUGER FINDING

TESTED BY JHR

REMARKS

David Scogg

APPROVED FOR PRIVATE WATER & SEWERAGE

*Theodore R. Shrop* JUNE 24 1965  
DR. THEODORE R. SHROP DATE  
HOWARD COUNTY HEALTH OFFICER

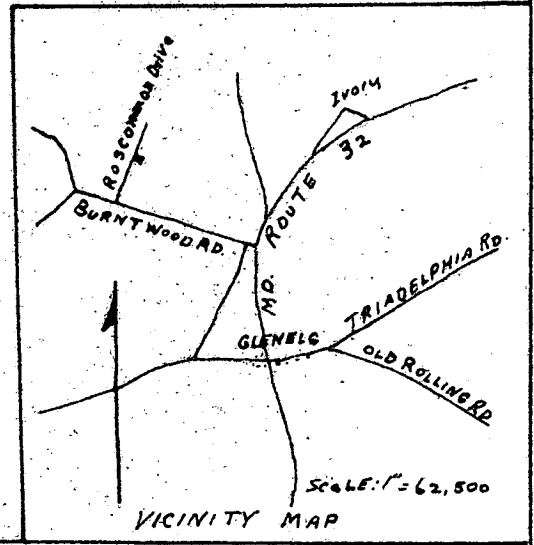
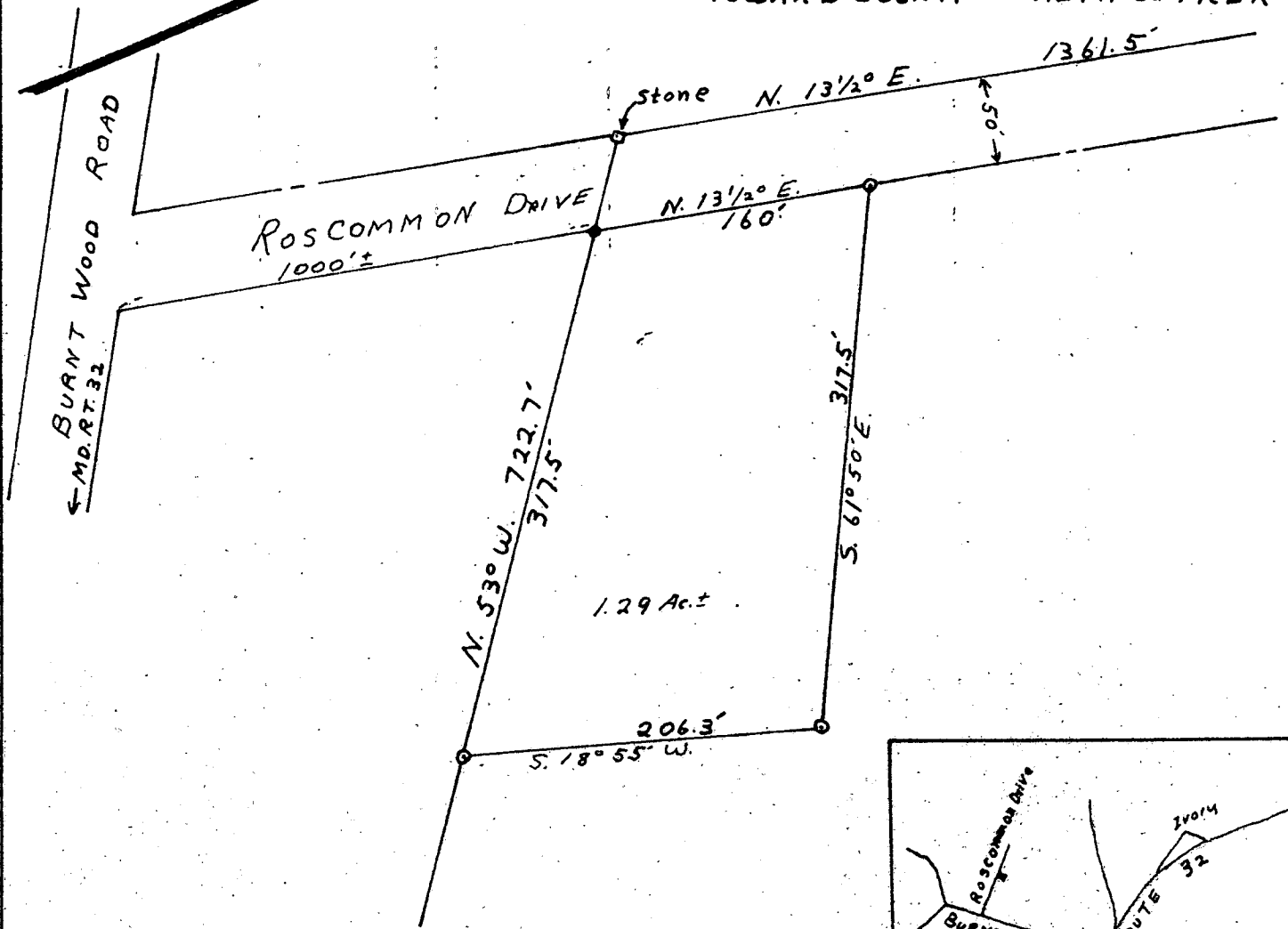

APPROVED BY VIRTUE OF PLANNING COMMISSION ACTION

T.G. HARRIS, JR. PLANNING DIRECTOR - DATE  
HOWARD COUNTY PLANNING COMMISSION.

PREPARED BY  
J. HARRY KOLLER  
REG. LAND SURVEYOR  
No. 250  
Rt. 2, SYKESVILLE, MD.  
PHONE: 301-795-1639

OWNER: STANLEY E. SULLIVAN & WIFE  
THIRD ELECTION DISTRICT,  
HOWARD COUNTY, MD.  
TITLE REFERENCE - OCTOBER 20, 1957  
LIBER No. 261, FOLIO 449  
SCALE: 1" = 100' JUNE 7, 1965

9/10/65  
Howard Co

# PERMIT

P 10788

(A 10356)

SEWAGE DISPOSAL SYSTEM

MARYLAND STATE DEPARTMENT OF HEALTH

HOWARD COUNTY

## INDEXED

ELLCOTT CITY

DISTRICT 3

DATE 8/23/65

Herman Sirk IS PERMITTED TO INSTALL  ALTER

ADDRESS Annapolis Md., KIXE Woodbine, Md. PHONE HU 9-4724

A SEWAGE DISPOSAL SYSTEM LOCATED AT \_\_\_\_\_

SUBDIVISION \_\_\_\_\_ ROAD Burnt Wood Rd. LOT \_\_\_\_\_

PROPERTY OWNER Stanley Sullivan & Wife (New Owner Wayne Krahn)  
end of Rosecommon Drive

ADDRESS Glenelg, Md.

SPECIFICATIONS - 3 bedrooms

DRAIN FIELD \_\_\_\_\_ DEPTH \_\_\_\_\_ FEET, BOTTOM AREA \_\_\_\_\_ SQ. FT.

SEEPAGE PITS \_\_\_\_\_ ABSORBENT SIDE-WALL AREA \_\_\_\_\_ SQ. FT.

SEPTIC TANK CAPACITY 750 GALLONS

FOR GARBAGE GRINDER, INCREASE DISPOSAL AREA 22% & TANK CAPACITY 50%.

OTHER Dry well - 12 ft. in dia. by 8 ft. deep below the inlet pipe located 180 ft. from the front lot line and 42 ft. from the right side lot line as seen when facing lot from Rosecommon Drive.

PLANS APPROVED BY J. H. Kilmore DATE 6/23/65

FILL SEPTIC TANK AND DISTRIBUTION BOX WITH WATER BEFORE CALLING FOR AN INSPECTION. COVER NO WORK UNTIL INSPECTED AND APPROVED.

NEITHER THE HOWARD COUNTY COMMISSIONERS NOR THE HEALTH DEPARTMENT IS RESPONSIBLE FOR THE SUCCESSFUL OPERATION OF ANY SYSTEM.

A 10356

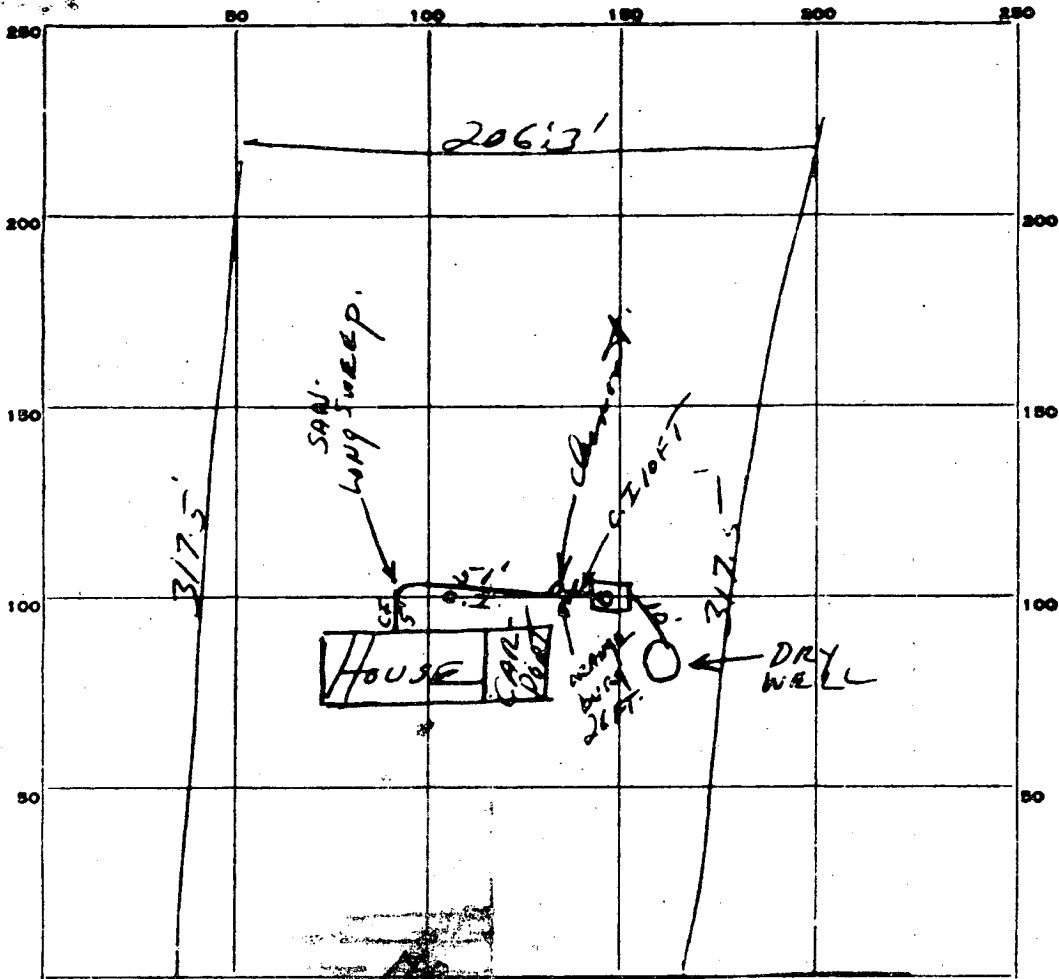

INDICATE NORTH - NAME ADJOINING ROADWAY AS BASE LINE.

PERMIT CARD Yes 805 Common Drive

SEPTIC TANK, LEVEL 1000 gal. concrete CLEANOUTS 6" Standpipe

DISTRIBUTION BOX, LEVEL None

TILE FIELD, DEPTH \_\_\_\_\_ FT. TRENCH WIDTH \_\_\_\_\_ FT.

GRAVEL DEPTH \_\_\_\_\_ IN. TOTAL LENGTH \_\_\_\_\_ FT.

NUMBER OF TRENCHES \_\_\_\_\_ TOTAL BOTTOM AREA \_\_\_\_\_

SEEPAGE PITS, outside ~~inside~~ DIAMETER 14 FT. DEPTH BELOW INLET 8 FT.

ABSORBENT AREA OK SQ. FT.

REMARKS \_\_\_\_\_

\_\_\_\_\_

\_\_\_\_\_

\_\_\_\_\_

\_\_\_\_\_

DATE SYSTEM APPROVED 9-10-65 INSPECTOR J. E. Hennigh