

# PERMIT

## SEWAGE DISPOSAL SYSTEM

### DEPARTMENT OF HEALTH AND MENTAL HYGIENE

P 48706

A REPAIR

DISTRICT \_\_\_\_\_

DATE 11/23/92

DATE SYSTEM APPROVED 10/19/92

INSPECTOR RH

INDEXED

HOWARD COUNTY HEALTH DEPARTMENT  
BUREAU OF ENVIRONMENTAL HEALTH  
~~261-6933~~ 313-2640

Jack Fyock \_\_\_\_\_ IS PERMITTED TO INSTALL \_\_\_\_\_ ALTER X

ADDRESS \_\_\_\_\_ PHONE 988-9270

SUBDIVISION White Oak Estates LOT 2 ROAD 13050 Deanmar Drive

PROPERTY OWNER \_\_\_\_\_ Cooperman  
13050 Deanmar Drive

ADDRESS \_\_\_\_\_

SEPTIC TANK CAPACITY 1250 GALLONS

NUMBER OF BEDROOMS 4  
125 SQUARE FEET PER BEDROOM 500 4BR

LINEAR FEET OF TRENCH REQUIRED 66 4BR

REPAIR - PURPOSE - SEPTIC SYSTEM HAS FAILED.

Call for inspection when ground is opened so sanitarian can recommend repair. 10/19/92

10/19/92 - TRENCH OFF OLD DRY WELL  
RUNNING TOWARD BACK LOT LINE

TRENCH TO BE 11 FT DEEP INLET 2 FT WIDE INLET  
3 1/2 FT BELOW GRADE 7 1/2 FT STONE 66 FT LONG

PLANS APPROVED BY RH DATE 10/19/92

COVER NO WORK UNTIL INSPECTED AND APPROVED

NEITHER THE HOWARD COUNTY COUNCIL NOR THE HEALTH DEPARTMENT IS RESPONSIBLE FOR THE SUCCESSFUL OPERATION OF ANY SYSTEM

NOTE: CLEANOUT REQUIRED EVERY 70 FEET OF SEWER LINE AND/OR AT 90° SWEEPS IN LINES FROM HOUSE TO DRAIN FIELDS, 90° ELBOWS NOT ACCEPTABLE.

NOTE: ALL PARTS OF SEPTIC SYSTEMS (I.E. TANK, DISTRIBUTION BOX TRENCHES) TO BE 100 FEET FROM WELL (UNLESS OTHERWISE SPECIFICALLY AUTHORIZED)

NOTE: IF DEEP TRENCH(ES) ARE USED CALL FOR INSPECTION BEFORE AND AFTER PLACING GRAVEL IN TRENCH(ES)

NOTE: NO DRY WELL SHALL EXCEED 15 FOOT IN DIAMETER NO ABSORPTION TRENCH TO EXCEED 100 FEET IN LENGTH

NOTE: ALL PIPE FROM HOUSE TO SEPTIC TANK MUST BE CAST IRON OR SCHEDULE 35/40 PVC OR ABS

PERMIT VOID AFTER TWO YEARS

NOTE: INSTALL STAND PIPE ON SEPTIC TANK AND DRY WELL STAND PIPES MUST BE 6 INCHES IN DIAMETER CAST IRON. CONCRETE OR TERRA COTTA OR PVA OR ABS ACCEPTED. IF TOP OF SEPTIC TANK IS DEEPER THAN 3 FEET. MANHOLE TO GRADE REQUIRED.

NOTE: DISTRIBUTION BOXES MUST HAVE BAFFLES

**\*INSTALLER IS RESPONSIBLE FOR OBTAINING FINAL APPROVAL ON THIS PERMIT**

P  
48706

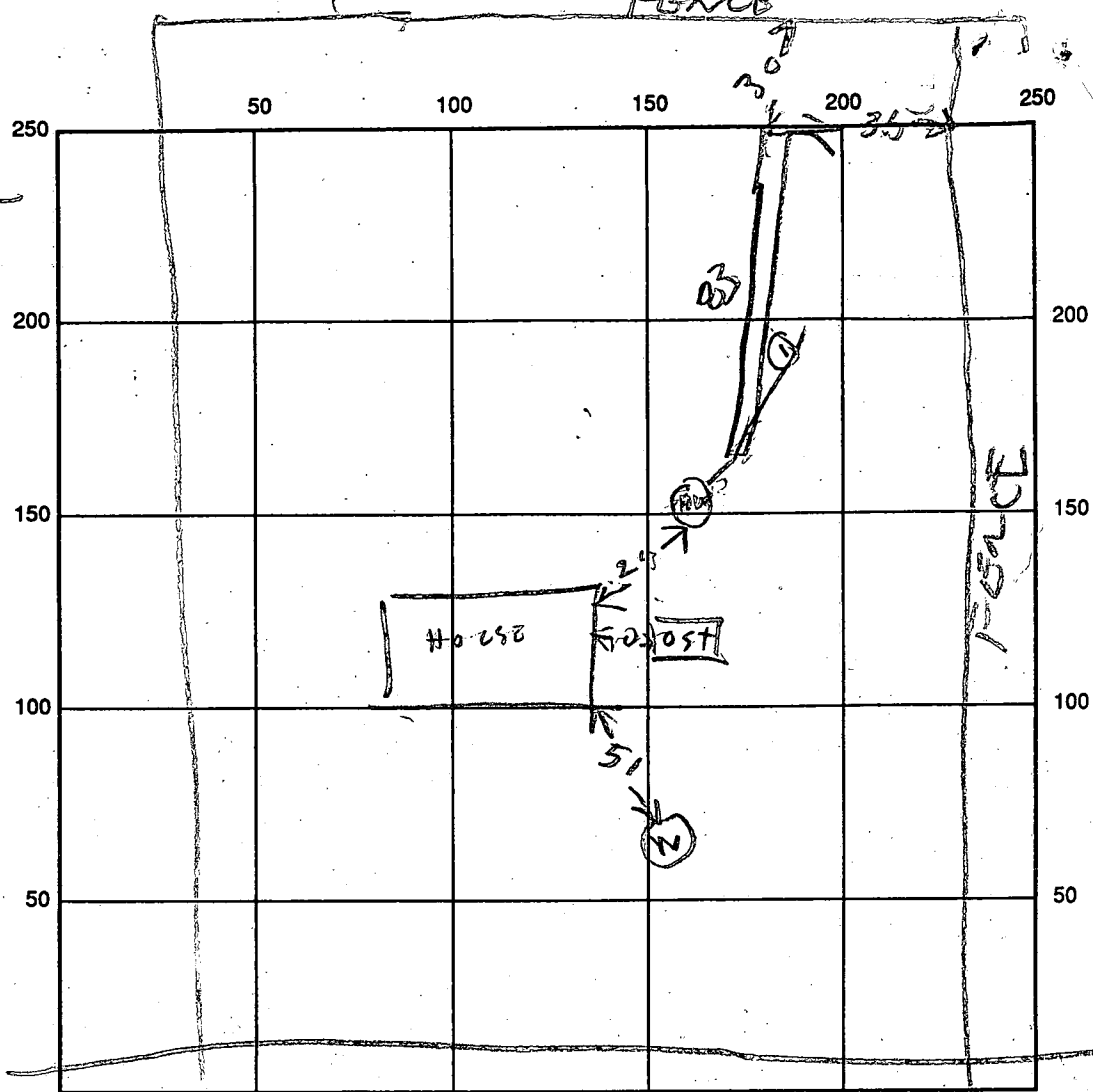
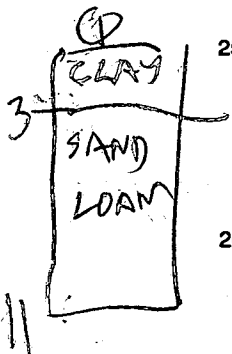

INDICATE NORTH - NAME ADJOINING ROADWAY AS BASE LINE

DEAN MAR 17 R

SEPTIC TANK LEVEL \_\_\_\_\_ CLEANOUTS \_\_\_\_\_

DISTRIBUTION BOX LEVEL \_\_\_\_\_

DRAIN FIELD/TITLE DEPTH 11 FT. TRENCH WIDTH 2 FT. INLET DEPTH 3 1/2 FT.

EFFECTIVE GRAVEL DEPTH 7 1/2 FT. TOTAL LENGTH 57 FT. 83

NUMBER OF TRENCHES 1 ONE SIDEWALL/BOTTOM AREA \_\_\_\_\_ SQ. FT.

DRYWALL INSIDE DIAMETER \_\_\_\_\_ FT. EFFECTIVE DEPTH BELOW INLET \_\_\_\_\_ FT.

ABSORBENT AREA \_\_\_\_\_ SQ. FT.

REMARKS: 10/19/92<sup>am</sup> - SOIL OK TRENCH STARTED

10/19/92<sup>pm</sup> - TRENCH DUG 83 FT LONG.

FINISH ADDING STONES & COVER R/H

DATE SYSTEM APPROVED 10/19/92 INSPECTOR Raymond Hodge

12/22/75 - final approval J.S.  
will be ready  
at 12 noon

# PERMIT

P 22640

SEWAGE DISPOSAL SYSTEM

A 20532

MARYLAND STATE DEPARTMENT OF HEALTH

HOWARD COUNTY

ELLICOTT CITY

## INDEXED

DISTRICT 5th

DATE 12/18/75

Sadler Plumbing and Heating IS PERMITTED TO INSTALL  ALTER

ADDRESS Route 2, Box 367, Maple Avenue, Hanover, Md. 21076 PHONE 796-8022

A SEWAGE DISPOSAL SYSTEM LOCATED AT \_\_\_\_\_

SUBDIVISION White Oak Estates ROAD Deanmar Drive LOT 2, Sec. 1

PROPERTY OWNER Paul Kottis

ADDRESS 1015 K Gadsden Avenue, Silver Spring, Md. 20904

SPECIFICATIONS 4 bedrooms

DRAIN FIELD \_\_\_\_\_ DEPTH \_\_\_\_\_ FEET, BOTTOM AREA \_\_\_\_\_ SQ. FT.

SEEPAGE PITS \_\_\_\_\_ ABSORBENT SIDE-WALL AREA \_\_\_\_\_ SQ. FT.

SEPTIC TANK CAPACITY 1250 GALLONS

FOR GARBAGE GRINDER, INCREASE DISPOSAL AREA 22% & TANK CAPACITY 50%.

OTHER DRY WELL - 480 sq. ft. sidewall area below top 4 ft. of clay. Dry well inlet to be 4 ft. deep and bottom of dry well to be 13 ft. deep below original grade. Place the dry well 150 ft. from the front lot line and 30 ft. from the left side of the lot as seen when facing the lot from Highland Road. Deep trenches also satisfactory for this lot.

NOTE: ALL PIPE FROM HOUSE TO DISPOSAL AREA MUST BE CAST IRON.

PERMIT VOID AFTER THREE YEARS.

NOTE: INSTALL STAND PIPES ON SEPTIC TANK AND DRY WELL. STAND PIPES MUST BE 6 INCHES IN DIAMETER. CAST IRON, CONCRETE OR TERRA COTTA ACCEPTED.

PLANS APPROVED BY Raymond Hodges DATE 9/2/75

FILL SEPTIC TANK AND DISTRIBUTION BOX WITH WATER BEFORE CALLING FOR AN INSPECTION. COVER NO WORK UNTIL INSPECTED AND APPROVED.

NEITHER THE HOWARD COUNTY COMMISSIONERS NOR THE HEALTH DEPARTMENT IS RESPONSIBLE FOR THE SUCCESSFUL OPERATION OF ANY SYSTEM.

A 20532

WHITE OAK  
ESTATES  
LOT 2 SECT 1

DEANMAR DRIVE

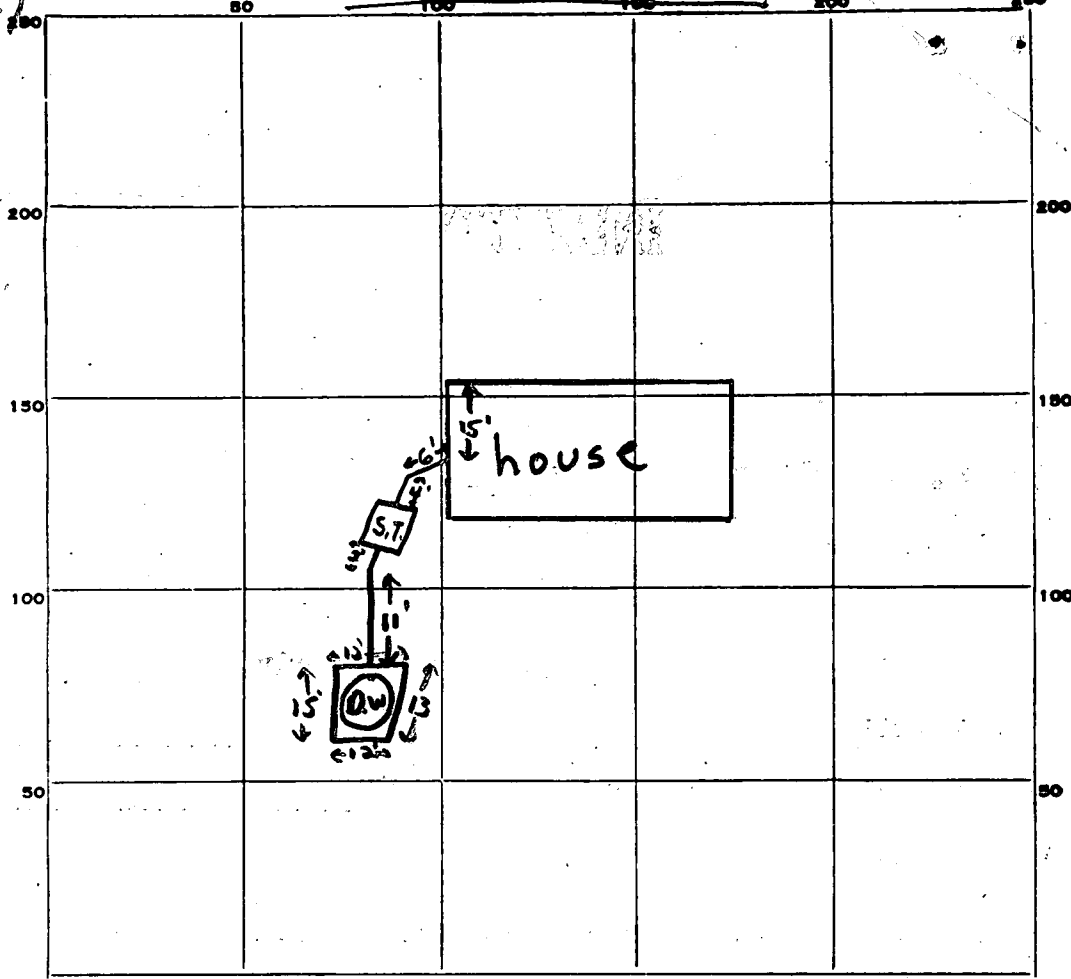

INDICATE NORTH. NAME ADJOINING ROADWAY AS BASE LINE.

Highland Road

PERMIT CARD  signed, final, correct work

SEPTIC TANK, LEVEL  1250 gal

CLEANOUTS  S.T. |  D.W.

DISTRIBUTION BOX, LEVEL \_\_\_\_\_

TILE FIELD, DEPTH \_\_\_\_\_ FT. TRENCH WIDTH \_\_\_\_\_ FT.

GRAVEL DEPTH \_\_\_\_\_ IN. TOTAL LENGTH \_\_\_\_\_ FT.

NUMBER OF TRENCHES \_\_\_\_\_ TOTAL BOTTOM AREA \_\_\_\_\_

SEEPAGE PITS, INSIDE DIAMETER PERIMETER 52 FT. DEPTH BELOW INLET 9' useable FT.

ABSORBENT AREA ± 468 SQ. FT.

REMARKS \_\_\_\_\_  
 \_\_\_\_\_  
 \_\_\_\_\_  
 \_\_\_\_\_  
 \_\_\_\_\_

DATE SYSTEM APPROVED 12/22/75

INSPECTOR F. Skinner

# APPLICATION

A 20532

*Preliminary*

## SEWAGE DISPOSAL TESTING

P \_\_\_\_\_

STATE OF MARYLAND - DEPARTMENT OF HEALTH AND MENTAL HYGIENE

HOWARD COUNTY HEALTH DEPARTMENT 1000 gal Tank 330 DISTRICT 5th  
ENVIRONMENTAL HEALTH SERVICES 1250 gal Tank 488

P. O. BOX 476, ELLICOTT CITY, MARYLAND 21043 DATE 8/13/74

TELEPHONE: 465-5000, EXT. 356

DRY WELL - 360 SQ FT SIDEWALL AREA BELOW TOP 4 FT OF CLAY  
480 SQ FT SIDEWALL AREA BELOW TOP 4 FT OF CLAY  
DRY WELL INLET TO BE 4 FT DEEP & BOTTOM OF  
DRY WELL TO BE 13 FT DEEP Below original grade  
PLACE THE DRY WELL 150 FT FROM THE FRONT LOT LINE  
AND 30 FT FROM THE LEFT SIDE OF THE LOT AS SEEN  
WITHEN FACING THE LOT FROM HIGHLAND RD

TO: THE COUNTY HEALTH OFFICER

ELLICOTT CITY, MARYLAND DEEP TRENCHES ALSO SATISFACTORY

I, HEREBY, APPLY FOR THE NECESSARY TEST IN ORDER TO CONSTRUCT (OR RECONSTRUCT) A SEWAGE DISPOSAL SYSTEM. FOR THIS LOT. IF

PROPERTY OWNER Mr. Paul Kottis

ADDRESS 1015 Gadsden Avenue, Silver Spring, Md. 20904 Any questions Call Denis  
PHONE Light, 730-7950

PROPERTY LOCATION:

SUBDIVISION White Oak Estates LOT NO. 2, Sec. 1

ROAD AND DESCRIPTION Unnamed road off Highland Road (Route 216)

SIZE OF LOT 40,000 sq. ft. ± TYPE BLDG. 3 or (4) bedrooms  
NUMBER OF BEDROOMS

IF NOT SINGLE RESIDENCE DESCRIBE \_\_\_\_\_

THE SYSTEM INSTALLED UNDER THIS APPLICATION IS ACCEPTABLE ONLY UNTIL PUBLIC FACILITIES BECOME AVAILABLE.

SIGNATURE OF APPLICANT /s/ Paul Kottis

BLDG. PERMIT SIGNED  
AND RETURNED 9/2/75

APPROVED BY Raymond Hodger FOR Dry Well DATE 9/2/75  
(KIND OF SYSTEM)

REJECTED BY \_\_\_\_\_ FOR \_\_\_\_\_ DATE \_\_\_\_\_  
(KIND OF SYSTEM)

HOLD PENDING FURTHER TESTS \_\_\_\_\_ DATE \_\_\_\_\_

REASONS FOR REJECTION OR HOLDING 8/16/75 - PERC OK but must wait for approval of WRA. 9/2/75 Well installed & OK BH

# THIS IS NOT A PERMIT

ROUTE 216

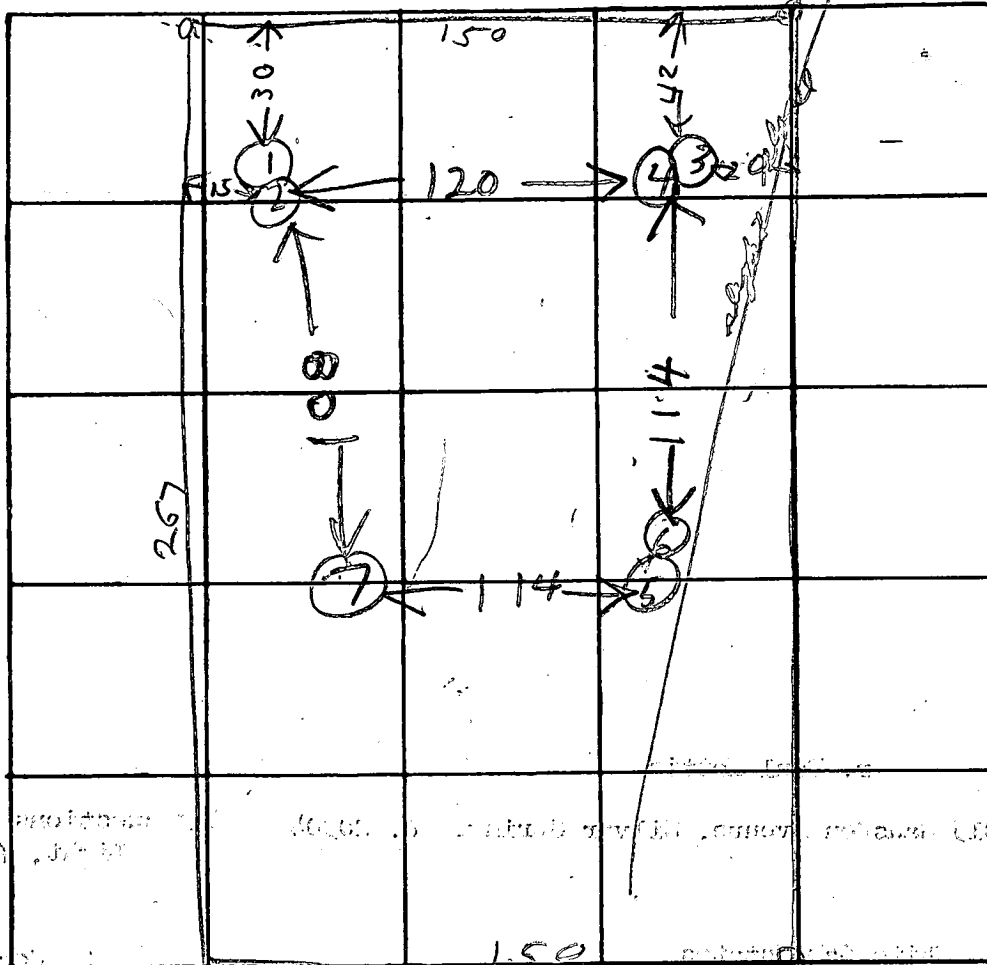

216  
3  
10

INDICATE NORTH. - NAME ADJOINING ROADWAY AS BASE LINE.

artime 4  
max depth 5

DATE	TEST NO.	DEPTH	PRE-WET		TEST - 1" DROP		TIME	
			START	STOP	START	STOP		
8/27/74	1	13	256	258	258	301	3	
	2	7	256	257	257	259	2	
	3	13	305	306	306	310	4	
	4	4 1/2	305	308	308	310	2	
	5	13	312	320	320	328	8	
	6	5	314	316	316	320	4	
	7	13	TOP 6 FT CLAY BOT 7 FT SAND DRY					

TOP 6 FT CLAY  
BOT 7 FT SAND  
TOP 3 FT CLAY  
BOT 10 FT SAND  
TOP 4 FT CLAY  
BOT 9 FT SAND

LOW HOLE  
LOW HOLE  
HIGH HOLE  
USE FOR DW  
HIGH HOLE

REMARKS \_\_\_\_\_

TYPE OF SOIL \_\_\_\_\_

TESTED BY R.H. ALSO PRESENT Jim Brunnington

*Topographic Survey*

PLAT FILED IN THE OFFICE OF THE REGISTER  
 AT BALTIMORE, MARYLAND  
 WARRANT # 7-6295

CEORIC E. SAMUEL  
 REGISTERED LAND SURVEYOR

*DEANMAR DRIVE*  
 S 67° 51' 18" E 150.00

*N 1° 50'*

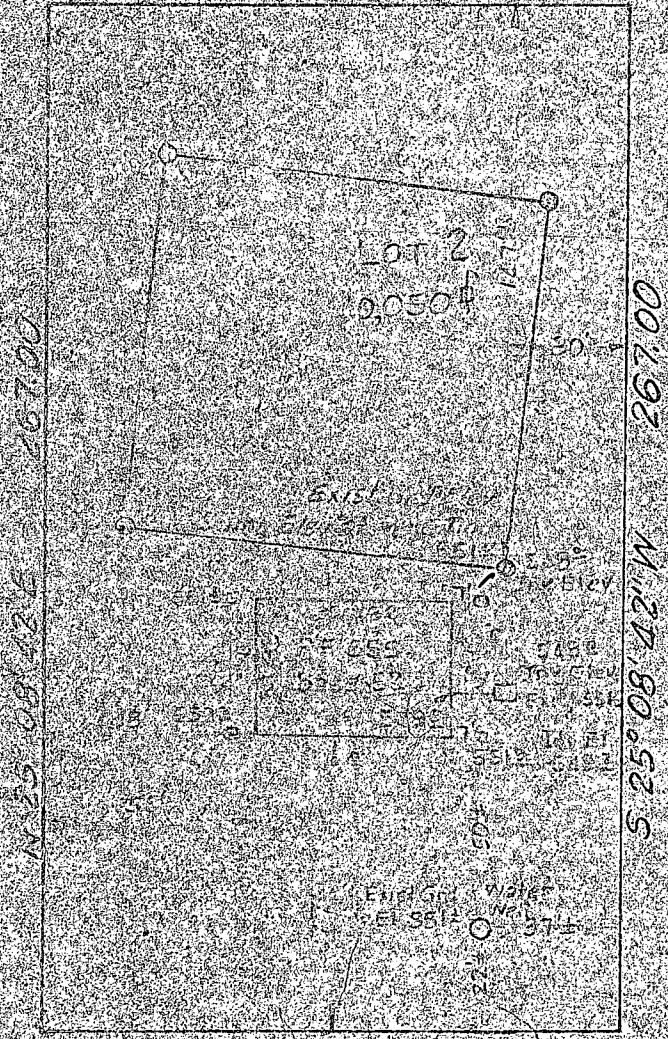

LOT 2  
 WHITE OAK ESTATES  
 HIGHLAND ROAD  
 CLARKSVILLE, MARYLAND  
 5th Election District  
 Howard County, Maryland

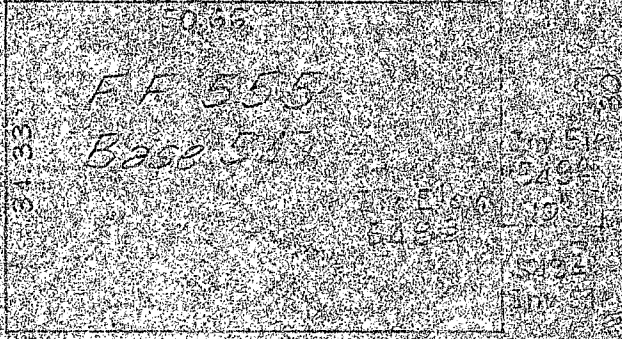

*DEANMAR DRIVE*

*Scale 1" = 20'*  
*Enlargement of N 1° 50' Plan*

I certify the above measurements and elevations are actual and correct for this property.

*Cedric E. Samuel*

Cedric E. Samuel, P.O. No. 2282

PLANS OK 9/21/75 R.H

B 1	9744	SEQUENCE NO. (WRA USE ONLY)	<b>STATE OF MARYLAND</b> <b>WATER RESOURCES ADMINISTRATION</b> <b>TAWES STATE OFFICE BLDG., ANNAPOLIS, MARYLAND 21401</b> <b>APPLICATION FOR PERMIT TO DRILL WELL</b>	<b>WRA PERMIT NUMBER</b> HO-73-1046 <b>FILL IN THIS FORM COMPLETELY</b>
-----	------	-----------------------------	--	---

DATE RECEIVED (WRA USE ONLY) 8/12/75 9:30 AM	OWNER: <u>Winters Paul</u> COL. 15 LAST NAME COL. 34 FIRST NAME STREET OR RFD: <u>1018 Woodland Ave</u> COL. 36 COL. 55 POST OFFICE: <u>Johns Hopkins Univ</u> COL. 57 COL. 76
--	---

B 1	CONTINUED	DRILLER INFORMATION
1	2 3 (SEQ. NO.) 6	
DATE: <u>July 17 1975</u>	LICENSE NUMBER: <u>238</u>	77 80
FIRST NAME: <u>Joseph K. Mason</u> DRILLER LAST NAME		
SIGNATURE: <u>Joseph K. Mason</u>		

B 3	CONTINUED	LOCATION OF WELL
1	2 3 (SEQ. NO.) 6	
COUNTY: <u>Howard</u>	(DO NOT ABBREVIATE COUNTY NAME)	21
SUBDIVISION: <u>Liberty Oak Station</u>		42
SECTION: <u>44</u>	LOT: <u>2</u>	48 50
NEAREST TOWN: <u>Highland</u>		52 71
MILES FROM TOWN (ENTER 0 IF IN TOWN): <u>1</u>		73 76-77-78

B 2	CONTINUED	WELL INFORMATION
1	2 3 (SEQ. NO.) 6	
MAXIMUM PUMPING RATE (GALLONS PER MINUTE): <u>5</u>		8 12
AVERAGE DAILY QUANTITY NEEDED (GALLONS PER DAY): <u>750</u>		14 20
USE FOR WATER (CIRCLE APPROPRIATE BOX):		
<input checked="" type="checkbox"/> HOME (SINGLE OR DOUBLE HOUSEHOLD UNIT ONLY)		
<input type="checkbox"/> FARMING, AGRICULTURE, IRRIGATION		
<input type="checkbox"/> INDUSTRIAL, COMMERCIAL, STATE AND FEDERAL GOVERNMENT		
<input type="checkbox"/> MUNICIPAL WATER SUPPLY		
<input type="checkbox"/> PRIVATE WATER COMPANY } MUST HAVE STATE HEALTH DEPT. APPROVAL		
<input type="checkbox"/> TEST		

B 4	CONTINUED	DIRECTION FROM TOWN (CIRCLE APPROPRIATE BOX)
1	2 3 (SEQ. NO.) 6	
<input type="checkbox"/> NORTH <input type="checkbox"/> EAST <input type="checkbox"/> N.E. NORTHEAST <input type="checkbox"/> S.E. SOUTHEAST <input type="checkbox"/> SOUTH <input checked="" type="checkbox"/> WEST <input type="checkbox"/> N.W. NORTHWEST <input type="checkbox"/> S.W. SOUTHWEST		
NEAR WHAT ROAD: <u>Dammer Run</u>		8 9 30
ON WHICH SIDE OF ROAD (CIRCLE APPROPRIATE BOX): <input checked="" type="checkbox"/> N	<input type="checkbox"/> S	<input type="checkbox"/> E
DISTANCE FROM ROAD (ENTER DISTANCE AND CIRCLE APPROPRIATE BOX): <u>50</u>		34 37 38-39

APPROXIMATE DEPTH OF WELL: <u>160</u>	FEET	24 26
APPROXIMATE DIAMETER OF WELL: <u>6</u>	(NEAREST INCH)	
METHOD OF DRILLING USED (CIRCLE APPROPRIATE METHOD)		
<input checked="" type="checkbox"/> BORED (OR AUGERED) <input type="checkbox"/> JETTED <input type="checkbox"/> DRIVEN		
<input checked="" type="checkbox"/> AIR-ROTARY <input type="checkbox"/> AIR-PERCUSSION <input type="checkbox"/> ROTARY (HYDRAULIC ROTARY)		
<input type="checkbox"/> CABLE <input type="checkbox"/> REVERSE-ROTARY <input type="checkbox"/> DRIVE POINT		
OTHER (DESCRIBE):		

DRAW A SKETCH BELOW SHOWING LOCATION OF WELL IN RELATION TO NEARBY TOWN ROADS AND STREAMS WITH NORTH IN THE DIRECTION OF THE ARROW AND GIVE DISTANCE FROM WELL TO NEAREST ROAD JUNCTION OR STREAM CROSSING SHOWN ON THE SKETCH. ALSO SHOW BY MEANS OF AN "X" THE WELL LOCATION IN THE BOX BELOW AND THE BOX NUMBER FROM THE WELL LOCATION MAP.

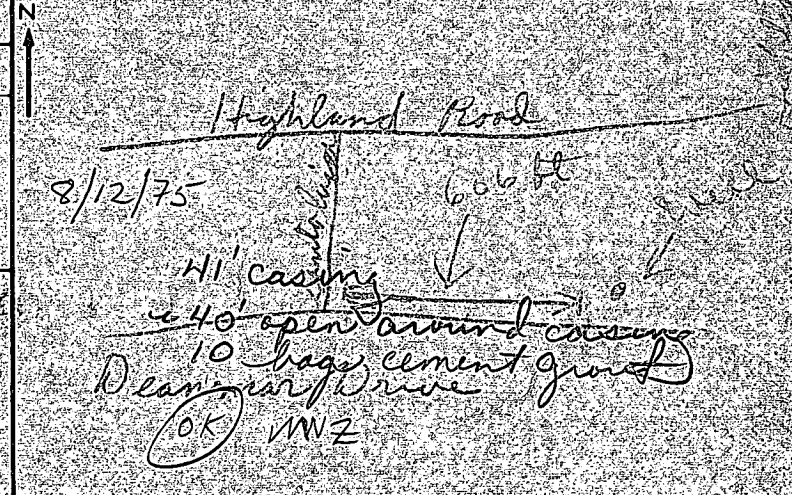

REPLACEMENT OR DEEPENED WELLS (CIRCLE APPROPRIATE BOX)	<input checked="" type="checkbox"/> THIS WELL WILL NOT REPLACE AN EXISTING WELL <input type="checkbox"/> THIS WELL WILL REPLACE A WELL THAT WILL BE ABANDONED AND SEALED <input type="checkbox"/> THIS WELL WILL REPLACE A WELL THAT WILL BE USED AS A STANDBY <input checked="" type="checkbox"/> THIS WELL WILL DEEPEAN AN EXISTING WELL PERMIT NUMBER OF WELL TO BE REPLACED OR DEEPEANED (IF AVAILABLE): <u>HEV 11</u>
--	--

NOT TO BE FILLED IN BY DRILLER (WRA USE ONLY)	
APPROPRIATION PERMIT NUMBER: <u>490</u>	ENGINEER REVIEW DISTRICT NO.:
FORCE: <input type="checkbox"/> WRITE INITIALS IN BOX	CONDITIONS: <input type="checkbox"/>

B 4	CONTINUED	HEALTH DEPARTMENT APPROVAL
1	2 3 (SEQ. NO.) 6	
DATE: <u>7 23 75</u>	COUNTY NAME: <u>Howard</u>	COUNTY NO.:
APPROVED BY: <u>Donald M. Mansford</u>		
ELEVATION AT WELL HEAD (FEET): <u>0/0</u>		

B 5	CONTINUED	SPECIAL CONDITIONS (WRA USE ONLY)
1	2 3 (SEQ. NO.) 6	

C 1 **9755** SEQUENCE NO. (WRA USE ONLY)

1 2 3 (SEQ. NO.) 6  
(THIS NUMBER IS TO BE PUNCHED IN COLS. 3-6 ON ALL CARDS)

**STATE OF MARYLAND**  
**WATER RESOURCES ADMINISTRATION**  
**TAWES STATE OFFICE BLDG., ANNAPOLIS, MD. 21401**  
**WELL COMPLETION REPORT**

THIS REPORT MUST BE SUBMITTED WITHIN 30 DAYS AFTER WELL COMPLETION

**FILL IN THIS FORM COMPLETELY**

COUNTY NUMBER

DATE RECEIVED (WRA USE ONLY) \_\_\_\_\_ DATE WELL COMPLETED March 11, 1975 DEPTH OF WELL 245 PERMIT NO. FROM "PERMIT TO DRILL WELL" 40-73-11216

8-13 15 20 22 (TO NEAREST FOOT) 26 28 29 30 31 32 33 34 35 36 37

DRILLERS IDENTIFICATION NO. 339

OWNER Morris LAST NAME Paul FIRST NAME

STREET OR RFD 1015 Gladwin Ave POST OFFICE Heber Springs

**WELL LOG**

STATE THE KIND OF FORMATIONS PENETRATED, THEIR COLOR, DEPTH, THICKNESS AND IF WATER BEARING

DESCRIPTION (USE ADDITIONAL SHEETS IF NECESSARY)	FEET		CHECK IF WATER BEARING
	FROM	TO	
<u>Sand</u>	<u>0</u>	<u>43</u>	
<u>Gray mica</u>	<u>43</u>	<u>245</u>	

**GROUTING RECORD**

WELL HAS BEEN GROUTED (CIRCLE APPROPRIATE BOX)  Y  N

TYPE OF GROUTING MATERIAL (CIRCLE BOX)

CEMENT  C M BENTONITE CLAY  B C

NO. OF BAGS 47 NO. OF ROUNDS \_\_\_\_\_

GALLONS OF WATER \_\_\_\_\_

DEPTH OF GROUT SEAL (TO NEAREST FOOT)

FROM 0 FT. TO 30 FT.

**CASING RECORD**

INSERT APPROPRIATE CODE BELOW

STEEL  S T CONCRETE  C O

PLASTIC  P L OTHER  O T

MAIN CASING TYPE  S F NOMINAL DIAMETER TOP (MAIN) CASING (NEAREST INCH) 6 TOTAL DEPTH OF MAIN CASING (NEAREST FOOT) 45

**OTHER CASING (IF USED)**

DIAMETER (INCH) \_\_\_\_\_ DEPTH (FEET) FROM \_\_\_\_\_ TO \_\_\_\_\_

**SCREEN RECORD**

INSERT APPROPRIATE CODE BELOW

STEEL  S T BRASS OR BRONZE  B R OPEN HOLE  H O

PLASTIC  P L OTHER  O T

**DEPTH (NEAREST WHOLE FOOT)**

FROM 40 TO 245

8 9 11 15 17 21 23 24 26 30 32 36 38 39 41 45 47 51

SLOT SIZE 1, \_\_\_\_\_ 2, \_\_\_\_\_ 3, \_\_\_\_\_

DIAMETER OF SCREEN \_\_\_\_\_ (NEAREST INCH) FROM \_\_\_\_\_ TO \_\_\_\_\_

GRAVEL PACK \_\_\_\_\_

IF WELL DRILLED WAS A FLOWING WELL CIRCLE BOX  68  F

WRA USE ONLY (NOT TO BE FILLED IN BY DRILLER)

T  70 LOG INDICATOR (E.R.O.S.)  72 W Q  74 75 76 OTHER DATA AVAILABLE

**PUMPING TEST**

HOURS PUMPED (TO NEAREST HOUR) 2

PUMPING RATE (GALLONS PER MINUTE TO NEAREST GALLON) 4

METHOD USED TO MEASURE PUMPING RATE Win

WATER LEVEL: (DISTANCE FROM LAND SURFACE)

BEFORE PUMPING 40 (NEAREST FOOT) 17 20

WHEN PUMPING 5 (NEAREST FOOT) 22 25

TYPE OF PUMP USED (CIRCLE APPROPRIATE BOX) (FOR PUMPING TEST)

A AIR  P PISTON  T TURBINE

C CENTRIFUGAL  R ROTARY  O OTHER (DESCRIBE BELOW)

J JET  S SUBMERSIBLE

**PUMP INSTALLED**

TYPE OF PUMP (WRITE APPROPRIATE LETTER IN BOX - SEE ABOVE: A, C, J, P, R, S, T, O) \_\_\_\_\_

DRILLER WILL INSTALL PUMP (CIRCLE APPROPRIATE BOX)  Y  N

CAPACITY:

GALLONS PER MINUTE (TO NEAREST GALLON) \_\_\_\_\_ 31 35

PUMP HORSE POWER \_\_\_\_\_ 37 41

PUMP COLUMN LENGTH (NEAREST FOOT) \_\_\_\_\_ 43 47

CASING HEIGHT (CIRCLE APPROPRIATE BOX AND ENTER CASING HEIGHT)

+ ABOVE } LAND SURFACE. \_\_\_\_\_ (NEAREST FOOT) 49 50 51

- BELOW

**CIRCLE APPROPRIATE BOXES**

A A WELL WAS ABANDONED AND SEALED WHEN THIS WELL WAS COMPLETED

E ELECTRIC LOG OBTAINED

P TEST WELL CONVERTED TO PRODUCTION WELL

I HEREBY CERTIFY THAT I HAVE COMPLIED WITH ALL CONDITIONS STATED ON THE ABOVE-CAPTIONED "PERMIT TO DRILL WELL" AND THAT INFORMATION CONTAINED IN THIS REPORT IS TRUE, ACCURATE, AND COMPLETE TO THE BEST OF MY KNOWLEDGE, INFORMATION AND BELIEF.

DRILLERS NAME \_\_\_\_\_

(PLEASE PRINT) Joseph Mayne

SIGNATURE Joseph Mayne

