

9-12-94  
C-2 ASAP  
9/2  
8/18

# PERMIT

P48607  
P 50201

## SEWAGE DISPOSAL SYSTEM

A REPAIR

### DEPARTMENT OF HEALTH AND MENTAL HYGIENE

DISTRICT 3rd

DATE 08/8/94

#### HOWARD COUNTY HEALTH DEPARTMENT

BUREAU OF ENVIRONMENTAL HEALTH  
~~XXXXXXX~~ 313-2640

DATE SYSTEM APPROVED \_\_\_\_\_

INSPECTOR \_\_\_\_\_

INDEXED

HERMAN SINK / WILLIAM GREENE

IS PERMITTED TO INSTALL \_\_\_\_\_ ALTER

ADDRESS \_\_\_\_\_ PHONE 410-489-4729

SUBDIVISION Hay Meadow LOT 3 ROAD 1270 Hay Meadow Lane 1150 Sykesville Road

PROPERTY OWNER William Green

ADDRESS 4669 Stallion Court Ellicott City, Maryland 21043

SEPTIC TANK CAPACITY 1500 GALLONS

NUMBER OF BEDROOMS 5

180 SQUARE FEET PER BEDROOM

LINEAR FEET OF TRENCH REQUIRED 225

INLET 4'  
BOTTOM 8'  
4' STONE

45' TRENCH / BDNM  
4' x 180  
5 BN x 45' TRENCH PER = 225'  
TOTAL TRENCH LENGTH

REPAIR - PURPOSE - Enlargement of septic system due to increase in the number of bedrooms by the addition and renovations to existing house.  
~~Call for inspection when ground is opened so sanitarian can recommend repair. 07/22/94.~~

PLACE DISTRIBUTION BOX 10' FROM LEFT LOT LINE AND 75' FROM EXISTING WELL.

RUN TRENCHES ALONG CONTOUR TOWARD RIGHT PROPERTY LINE.  
(HIGHEST TRENCH WILL BE BETWEEN TWO MAPLES)

PLANS APPROVED BY C. Williams DATE 8/8/94

COVER NO WORK UNTIL INSPECTED AND APPROVED

NEITHER THE HOWARD COUNTY COUNCIL NOR THE HEALTH DEPARTMENT IS RESPONSIBLE FOR THE SUCCESSFUL OPERATION OF ANY SYSTEM

NOTE: CLEANOUT REQUIRED EVERY 70 FEET OF SEWER LINE AND/OR AT 90° SWEEPS IN LINES FROM HOUSE TO DRAIN FIELDS, 90° ELBOWS NOT ACCEPTABLE.

NOTE: ALL PARTS OF SEPTIC SYSTEMS (I.E. TANK, DISTRIBUTION BOX TRENCHES) TO BE 100 FEET FROM WELL (UNLESS OTHERWISE SPECIFICALLY AUTHORIZED)

NOTE: IF DEEP TRENCH(ES) ARE USED CALL FOR INSPECTION BEFORE AND AFTER PLACING GRAVEL IN TRENCH(ES)

NOTE: NO DRY WELL SHALL EXCEED 15 FOOT IN DIAMETER NO ABSORPTION TRENCH TO EXCEED 100 FEET IN LENGTH

NOTE: ALL PIPE FROM HOUSE TO SEPTIC TANK MUST BE CAST IRON OR SCHEDULE 35/40 PVC OR ABS

PERMIT VOID AFTER TWO YEARS

NOTE: INSTALL STAND PIPE ON SEPTIC TANK AND DRY WELL STAND PIPES MUST BE 6 INCHES IN DIAMETER CAST IRON, CONCRETE OR TERRA COTTA OR PVA OR ABS ACCEPTED. IF TOP OF SEPTIC TANK IS DEEPER THAN 3 FEET, MANHOLE TO GRADE REQUIRED.

NOTE: DISTRIBUTION BOXES MUST HAVE BAFFLES

**\*INSTALLER IS RESPONSIBLE FOR OBTAINING FINAL APPROVAL ON THIS PERMIT**  
\*CALL 461-9933 FOR INSPECTION OF SEPTIC SYSTEM.

P 48607

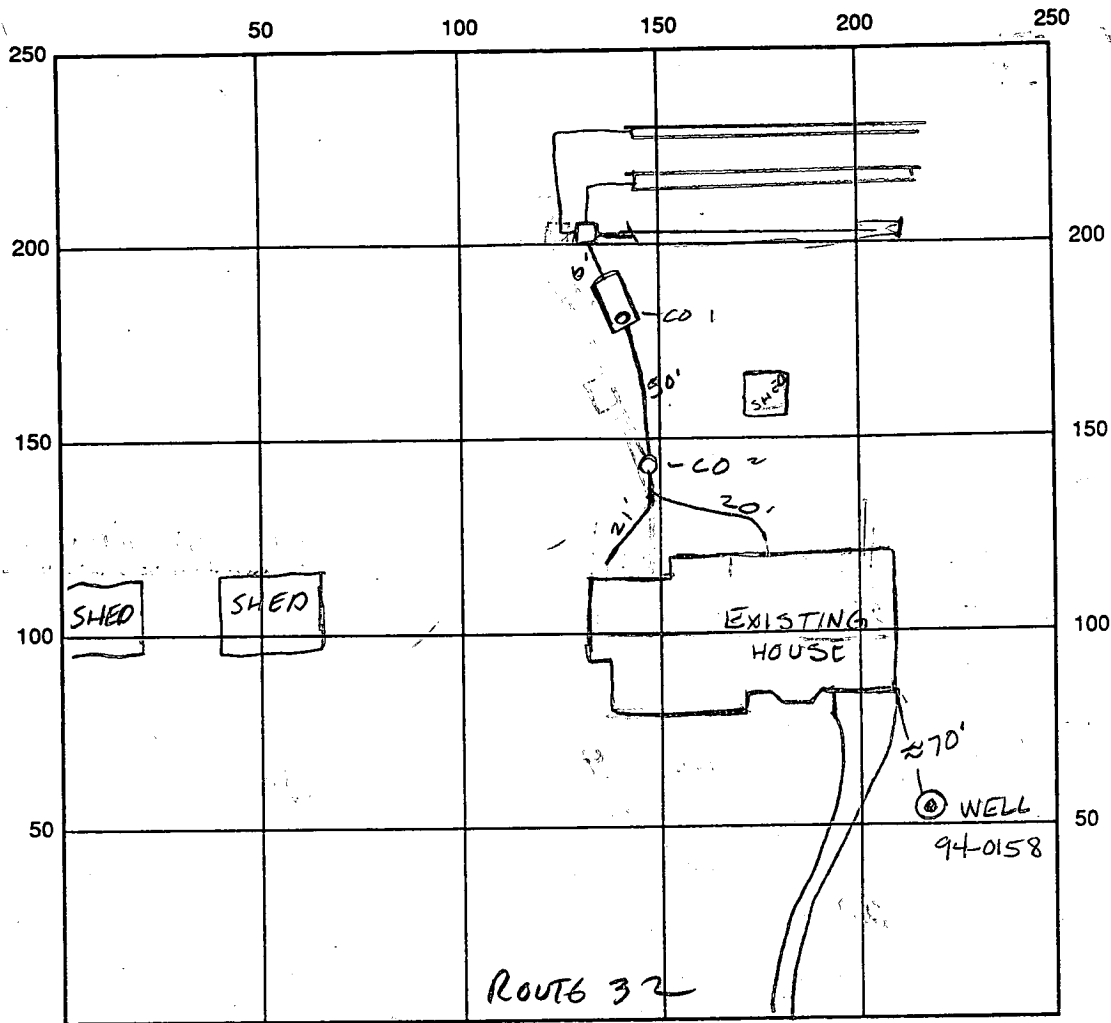

INDICATE NORTH - NAME ADJOINING ROADWAY AS BASE LINE

SEPTIC TANK LEVEL 1500 GALL CLEANOUTS # 1-2 OK  
 DISTRIBUTION BOX LEVEL ✓  
 DRAIN FIELD/TITLE DEPTH 8 FT. TRENCH WIDTH 2 FT. INLET DEPTH 4 FT.  
 EFFECTIVE GRAVEL DEPTH 4 FT. TOTAL LENGTH 225 FT.  
 NUMBER OF TRENCHES 3 @ 75 ONE SIDEWALL/BOTTOM AREA 900 SQ. FT.  
 DRYWALL INSIDE DIAMETER — FT. EFFECTIVE DEPTH BELOW INLET — FT.  
 ABSORBENT AREA — SQ. FT.

REMARKS: 9/2/94 1<sup>ST</sup> TRENCH OK TO ADD STONE. (CW)  
9/8/94 1<sup>ST</sup> TRENCH COMPLETE, 2<sup>ND</sup> + 3<sup>RD</sup> TRENCHES OK TO ADD STONE. (CW)  
9-12-94 OK to COVER all work - no house connection - call for inspection now  
9/12/94 No WPI AWA

DATE SYSTEM APPROVED \_\_\_\_\_ INSPECTOR \_\_\_\_\_

8/25/67  
ready

off 8-28-67  
Duro

# PERMIT

P 12320  
A 12600

SEWAGE DISPOSAL SYSTEM

MARYLAND STATE DEPARTMENT OF HEALTH

HOWARD COUNTY

ELLICOTT CITY

INDEXED

DISTRICT 3

DATE 7/21/67

Walter A. Shank IS PERMITTED TO INSTALL 3 ALTER

ADDRESS Malt-Ana Drive, Ellicott City, Md. PHONE 531-2631

A SEWAGE DISPOSAL SYSTEM LOCATED AT \_\_\_\_\_

SUBDIVISION \_\_\_\_\_ ROAD 1270 No. 32 LOT \_\_\_\_\_

PROPERTY OWNER MEM. OWNER - Stocker William A. Green

ADDRESS \_\_\_\_\_

SPECIFICATIONS - 3 bedrooms

DRAIN FIELD \_\_\_\_\_ DEPTH \_\_\_\_\_ FEET, BOTTOM AREA \_\_\_\_\_ SQ. FT.

SEEPAGE PITS \_\_\_\_\_ ABSORBENT SIDE-WALL AREA \_\_\_\_\_ SQ. FT.

SEPTIC TANK CAPACITY 720 GALLONS

FOR GARBAGE GRINDER, INCREASE DISPOSAL AREA 25% & TANK CAPACITY 50%.

OTHER Dry well - 429 sq. ft. absorbent sidewall area below inlet pipe.

Inlet pipe 3/4 ft. below grade. Max. depth of dry well below original grade

Place dry well about 45 ft. from rear lot line and about 105 ft. from left

line as seen when facing lot from Rt. 32.

PERMIT VOID AFTER THREE YEARS.

PLANS APPROVED BY D. W. Monaghan DATE 4/22/67

FILL SEPTIC TANK AND DISTRIBUTION BOX WITH WATER BEFORE CALLING FOR AN INSPECTION. COVER NO UNTIL INSPECTED AND APPROVED.

NEITHER THE HOWARD COUNTY COMMISSIONERS NOR THE HEALTH DEPARTMENT IS RESPONSIBLE FOR SUCCESSFUL OPERATION OF ANY SYSTEM.

BLDG. PERMIT SUBJECT  
AND RETURNED 12/2/68  
Serial # 5-2055-3203

## NOTIFY THE HEALTH DEPARTMENT 48 HOURS BEFORE EXCAVATIONS ARE TO BE BACK FILLED

A 12600

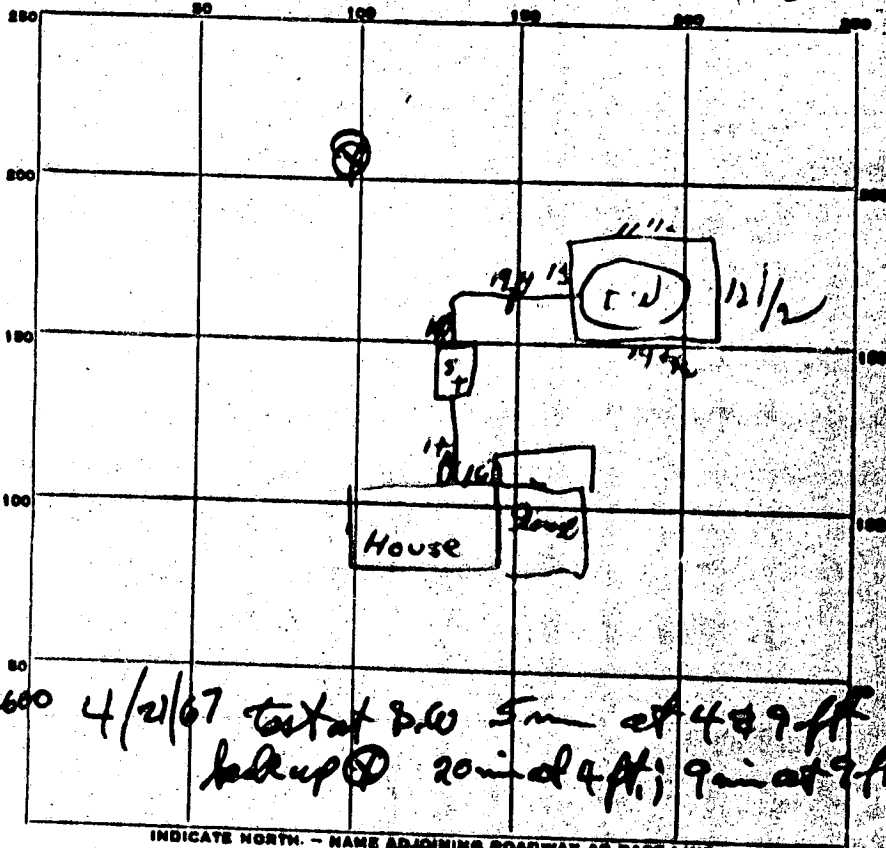

$$\begin{array}{r} 18.75 \\ 5.12 \\ \hline 10.12 \\ 3.14 \\ 13 \\ \hline 9.42 \\ 5.14 \\ \hline 110.82 \\ 40.82 \\ 10.12 \\ \hline 2.04 \\ 4.082 \\ \hline 42.84 \end{array}$$

$$\begin{array}{r} 13 \\ 11.12 \\ 12.12 \\ 14 \\ \hline 51.12 \\ 10.12 \\ \hline 45 \\ 5.10 \end{array}$$

A 12600 4/2/67 test at 8.0 5m at 489 ft  
 backup @ 20 in at 4 ft; 9 in at 9 ft. over

INDICATE NORTH - NAME ADJOINING ROADWAY AS BASE LINE  
 Route 72

PERMIT CARD \_\_\_\_\_

SEPTIC TANK, LEVEL \_\_\_\_\_ CLEANOUTS \_\_\_\_\_

DISTRIBUTION BOX, LEVEL \_\_\_\_\_

TILE FIELD, DEPTH \_\_\_\_\_ FT. TRENCH WIDTH \_\_\_\_\_ FT.

GRAVEL DEPTH \_\_\_\_\_ IN. TOTAL LENGTH \_\_\_\_\_ FT.

NUMBER OF TRENCHES \_\_\_\_\_ TOTAL BOTTOM AREA \_\_\_\_\_

SEEAGE PITS, INSIDE DIAMETER 13 FT. DEPTH BELOW INLET 10 1/2 FT.

ABSORBENT AREA 428.4 SQ. FT.

REMARKS 2% AlCl3 / Rainy/Dr. causes muddy turbid B/L  
8/28/67 - Diameter of Dig Well is 51 ft x 10 1/2 ft depth = 535 sq ft

DATE SYSTEM APPROVED \_\_\_\_\_ INSPECTOR \_\_\_\_\_

ION  
IT.  
NTROLS AS SHOWN ON PLAN.  
GRADING AND STABILIZE THE SITE.

STABILIZED AND PERMISSION IS GRANTED FROM  
20L INSPECTOR, REMOVE SEDIMENT CONTROLS  
REMAINING DISTURBED AREAS.

CLEARED AREAS LIKELY TO BE REDISTURBED  
VEGETATIVE COVER IS NEEDED.

NCHES OF SOIL BY RAKING, DISCING  
MEANS BEFORE SEEDING.  
SEENED.

RE 10-10-10 FERTILIZER (14 LBS./1000 SQ. FT.)

CH 1 THROUGH APRIL 30, AND AUGUST  
15, SEED WITH 1 1/2 BUSHEL PER ANNUAL  
TJ FOR THE PERIOD MAY 1 THRU AUGUST 14,  
OF WEEPING LOVEGRASS (07 LBS./1000 SQ. FT.).  
BER 16 THRU FEBRUARY 28. PROTECT SITE BY  
ACRE OF WELL ANCHORED STRAW MULCH AND  
SIBLE IN THE SPRING, OR USE SOD.

PER ACRE (70 TO 90 LBS./1,000 SQ. FT.)  
AIN STRAW IMMEDIATELY AFTER SEEDING  
ELY AFTER APPLICATION USING MULCH  
9 GALLONS PER ACRE (5 GAL./1,000 SQ. FT.)  
ON FLAT ACRES, ON SLOPES 8 FEET OR HIGHER,  
ACRE (8 GAL./1,000 SQ. FT.) FOR ANCHORING.

YLAND STANDARDS AND SPECIFICATION FOR SOIL  
CONTROL FOR RATE AND METHODS NOT COVERED.

IG  
55/  
2  
2  
JUST  
2.3  
1  
PER  
ION AS  
3 -  
MULCH  
15 SHOULD

LIFT)  
EDING  
7  
SE  
NG.

T 15  
RE AS  
THIS

N FENCE  
DRIVEN 1/4"  
TO GROUND  
IGHT OF FILTER  
1/4"

STANDARD SYMBOL  
— 6 — 6 —

U  
OD  
IG  
RAPI  
ON  
L  
UR  
PROVED

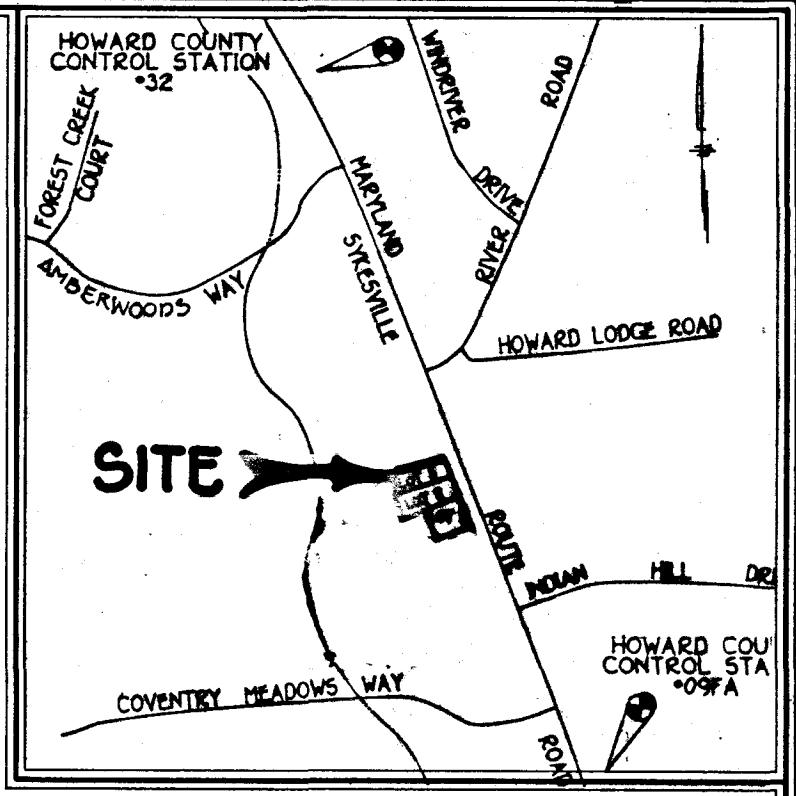
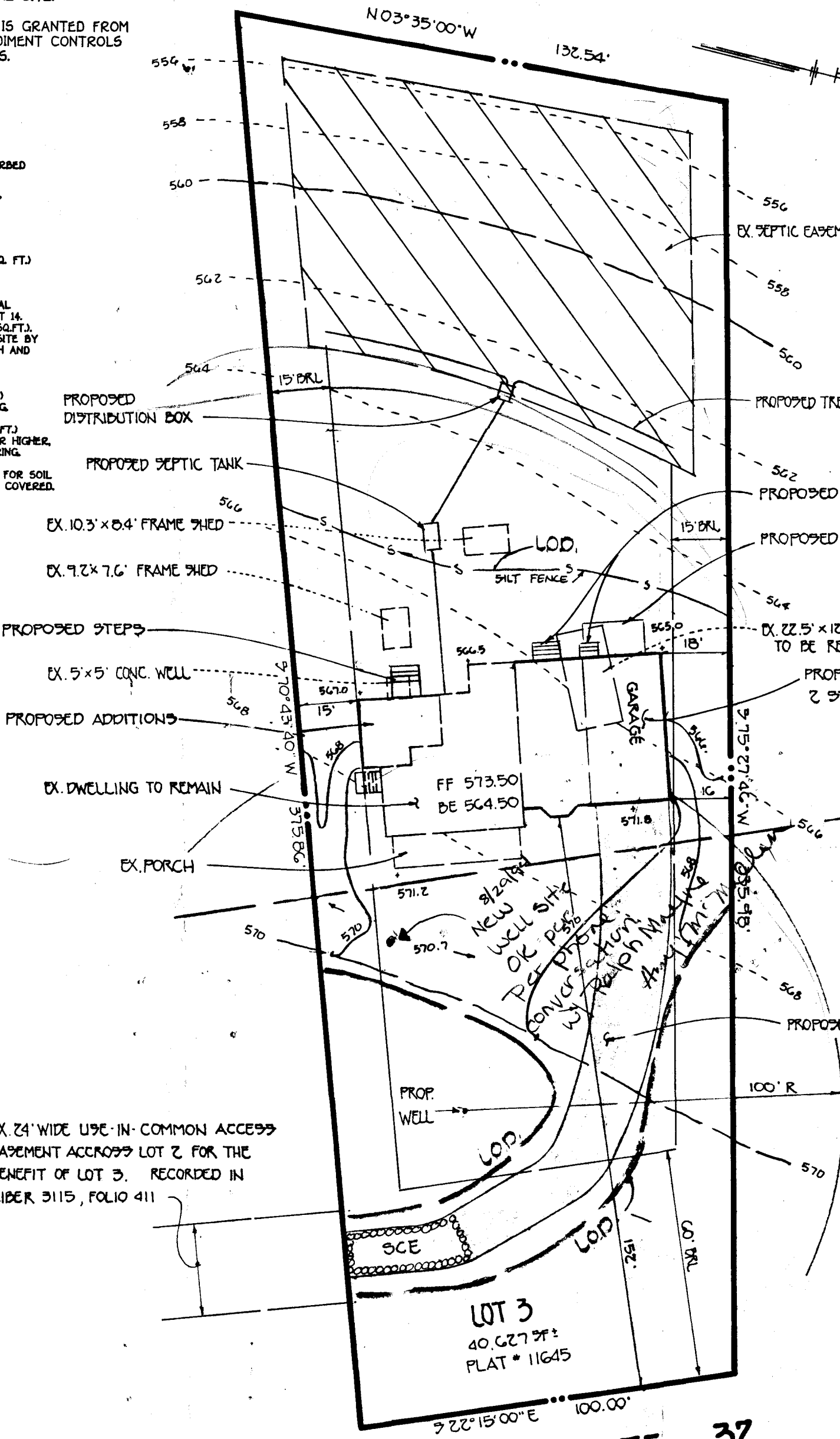

VICINITY MAP  
SCALE 1" = 1200'

**GENERAL NOTES**

1. SEPTIC EASEMENT SUBJECT TO HOWARD COUNTY HEALTH DEPARTMENT No.
2. PROPOSED 1500 GALLON SEPTIC TANK.
3. A. FIRST FLOOR ELEVATION: 573.50  
B. BASEMENT ELEVATION: 564.50  
C. INVERT OF SEPTIC SYSTEM AT HOUSE: 562.0  
D. INVERT IN AT SEPTIC TANK: 561.1  
E. INVERT OUT AT SEPTIC TANK: 560.8  
F. PROPOSED GRADE OVER SEPTIC TANK: 565.0  
G. INVERT AT DISTRIBUTION BOX: 560.0  
H. EXISTING GROUND OVER DISTRIBUTION BOX: 563.0
4. LENGTH OF TRENCH TO BE DETERMINED AT TIME OF SEPTIC PERMIT ISSUANCE.
5. CONTRACTOR / BUILDER TO VERIFY ELEVATIONS IN FIELD BEFORE BEGINNING ANY CONSTRUCTION.

7/20/94 Craig Williams  
ADDITION CONSISTS OF  
GARAGE & MASTER BEDROOM  
PREVIOUSLY 4 BR  
TO BECOME 5 BR.

8/29/94  
1st well had 2 gpm - owner  
wants to drill new well  
to get higher yield Ann

EX. 24' WIDE USE-IN-COMMON ACCESS  
EASEMENT ACROSS LOT 2 FOR THE  
BENEFIT OF LOT 3. RECORDED IN  
LIBER 3115, FOLIO 411

MARYLAND ROUTE 32  
(3RC PLAT No 18125)



PLAN TO ACCOMPANY APPLICATION  
FOR BUILDING PERMIT

**HAY MEADOW**  
LOT 3

TAX MAP 9 ZONED RC-DEO P/O PARCEL 334  
3<sup>rd</sup> ELECTION DIST. HOWARD COUNTY, MARYLAND  
SCALE: 1" = 30' DATE: JUNE 29, 1994

C1 8824 SEQUENCE NO. (DENV USE ONLY)

STATE OF MARYLAND WELL COMPLETION REPORT

THIS REPORT MUST BE SUBMITTED WITHIN 45 DAYS AFTER WELL IS COMPLETED.

(THIS NUMBER IS TO BE PUNCHED IN COLS. 3-6 ON ALL CARDS)

FILL IN THIS FORM COMPLETELY. PLEASE PRINT OR TYPE

COUNTY NUMBER AY6607

ST/CO USE ONLY DATE RECEIVED

DATE WELL COMPLETED 090294

Depth of Well 225 (TO NEAREST FOOT)

PERMIT NO. FROM "PERMIT TO DRILL WELL" H0-94-0158

OWNER GREEN last name WILLIAMS first name STREET OR RFD ROUTE 32 TOWN SUBDIVISION NAYMEADOW SECTION LOT 3

WELL LOG Not required for driven wells STATE THE KIND OF FORMATIONS PENETRATED, THEIR COLOR, DEPTH, THICKNESS AND IF WATER BEARING

Table with columns: DESCRIPTION, FEET (FROM, TO), Check if water bearing. Rows include Top Soil, Sandy, Sand Stone, Granite, Sand Stone, Granite.

GROUTING RECORD WELL HAS BEEN GROUTED (Y) NO (N) TYPE OF GROUTING MATERIAL CEMENT (CM) BENTONITE CLAY (BC) NO. OF BAGS 19 NO. OF POUNDS 120

CASING RECORD ST CO STEEL CONCRETE PL OT PLASTIC OTHER

MAIN CASING TYPE PL Nominal diameter top (main) casing (nearest inch) 60 61 Total depth of main casing (nearest foot) 50 66 70

OTHER CASING (if used) diameter inch depth (feet) from to

SCREEN RECORD screen type or open hole insert appropriate code below ST BR HO STEEL BRASS OPEN HOLE BRONZE HOLE PL OT PLASTIC OTHER

DEPTH (nearest ft.) H0 40 225

CIRCLE APPROPRIATE LETTER A A WELL WAS ABANDONED AND SEALED WHEN THIS WELL WAS COMPLETED E ELECTRIC LOG OBTAINED P TEST WELL CONVERTED TO PRODUCTION WELL

I HEREBY CERTIFY THAT THIS WELL HAS BEEN CONSTRUCTED IN ACCORDANCE WITH COMAR 26.04.04 "WELL CONSTRUCTION" AND IN CONFORMANCE WITH ALL CONDITIONS STATED IN THE ABOVE CAPTIONED PERMIT.

DRILLERS IDENT. NO. 116 DRILLERS SIGNATURE Ruth Mayne

SITE SUPERVISOR (sign. of driller or journeyman responsible for sitework if different from permittee)

SLOT SIZE 1 2 3 DIAMETER OF SCREEN (NEAREST INCH) 56 60

GRAVEL PACK IF WELL DRILLED WAS FLOWING WELL INSERT F IN BOX 68

OEP USE ONLY (NOT TO BE FILLED IN BY DRILLER) T (E.R.O.S.) W Q 70 72 74 75 76

PUMPING TEST HOURS PUMPED (nearest hour) 3 PUMPING RATE (gal. per min. to nearest gal.) 10 METHOD USED TO MEASURE PUMPING RATE Bucket WATER LEVEL (distance from land surface) BEFORE PUMPING 40 WHEN PUMPING 43 TYPE OF PUMP USED (for test) A air P piston T turbine C centrifugal R rotary O other (describe below) J jet S submersible

PUMP INSTALLED DRILLER WILL INSTALL PUMP YES (NO) IF DRILLER INSTALLS PUMP, THIS SECTION MUST BE COMPLETED FOR ALL WELLS EXCEPT HOME USE TYPE OF PUMP INSTALLED PLACE (A,C,J,P,R,S,T,O) IN BOX - SEE ABOVE: CAPACITY: GALLONS PER MINUTE (to nearest gallon) PUMP HORSE POWER PUMP COLUMN LENGTH (nearest ft.) CASING HEIGHT (circle appropriate box and enter casing height) (+) above (2) below (nearest foot)

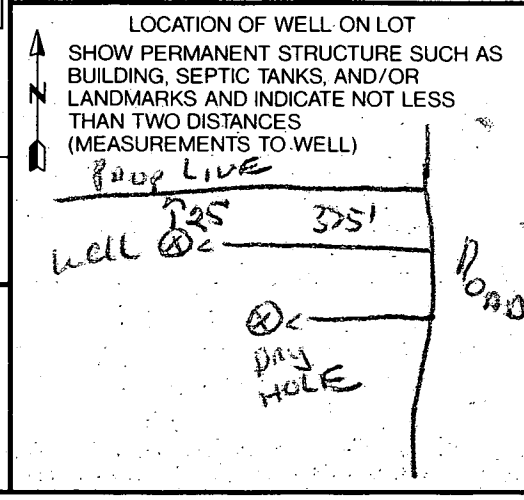

<b>B 1</b>	<b>1240</b>	SEQUENCE NO. (DP USE ONLY)	STATE OF MARYLAND <b>APPLICATION FOR PERMIT TO DRILL WELL</b> please print or type	STATE PERMIT NUMBER
<small>(THIS NUMBER IS TO BE PUNCHED IN COLS. 3-6 ON ALL CARDS)</small>		<b>40-94-0158</b> <small>fill in this form completely</small>		

**Date Received (APA)**  
072799

**OWNER INFORMATION**

**GREEN WILKINSON**  
Last Name      Owner      First Name

**4669 STALLION COURT**  
Street or RFD

**ELLETTSVILLE CITY MD 21043**  
Town      State 72      Zip 76

**B 3**      **LOCATION OF WELL**

**HOWARD**      COUNTY

**HAY MEADOW**      SUBDIVISION

SECTION: **---**      LOT **3**

**WEST FRIENDSHIP**      NEAREST TOWN

MILES FROM TOWN (enter 0 if in town) **1** MI

**DRILLER INFORMATION**      MSD/MGD/MWD

**Ralph MAYNE**      **116**

Driller's Name      License No. 80

**Ralph MAYNE (well drilling)**

Firm Name      Address      Date

**5120 Brown Church Rd. Mt. Airy**  
**Ralph Mayne**      7/27/94

**B 4**

**DIRECTION OF WELL FROM TOWN (CIRCLE BOX)**

**MO RT. 32**      NEAR WHAT ROAD

**ON WHICH SIDE OF ROAD (CIRCLE APPROPRIATE BOX)**

**350**      DISTANCE FROM ROAD

ENTER FT OR MI **FT**

TAX MAP:      BLK:      PARCEL

**B 2**      **WELL INFORMATION**

APPROX. PUMPING RATE (GAL. PER MIN.) **5**

AVERAGE DAILY QUANTITY NEEDED (GAL. PER DAY) **500**

**USE FOR WATER (CIRCLE APPROPRIATE BOX)**

**D** HOME (SINGLE OR DOUBLE HOUSEHOLD UNIT ONLY)

**F** FARMING (LIVESTOCK WATERING & AGRICULTURAL IRRIGATION)

**I** INDUSTRIAL, COMMERCIAL, STATE AND FEDERAL GOV. OTHER (REQUIRES APPROPRIATION PERMIT)

**P** PUBLIC OR PRIVATE WATER COMPANY (REQUIRES APPROPRIATION PERMIT AND STATE HEALTH DEPARTMENT APPROVAL)

**T** TEST, OBSERVATION, MONITORING (MAY REQUIRE APPROPRIATION PERMIT)

**NOT TO BE FILLED IN BY DRILLER HEALTH DEPARTMENT APPROVAL**

**HOWARD**      **A48607**

COUNTY NAME      COUNTY NO.

STATE SIGNATURE      INSERT S      DATE ISSUED

**081699**      **Car. Williams**      **8/15/95**

CO. SIGNATURE      EXP. DATE

NORTH GRID **599000**      EAST GRID **0813000**

APPROXIMATE DEPTH OF WELL **150** FEET

APPROXIMATE DIAMETER OF WELL **6"** NEAREST INCH.

**METHOD OF DRILLING (circle one)**

**BORED (or Augered)**      **JETTED**      **Jetted & DRIVEN**

**AIR-ROTary**      **AIR-PERCussion**      **ROTARY (Hydraulic Rotary)**

**CABLE**      **REverse-ROTary**      **Drive-POINT**

other

**REPLACEMENT OR DEEPEMED WELLS (CIRCLE APPROPRIATE BOX)**

**N** THIS WELL WILL NOT REPLACE AN EXISTING WELL

**Y** THIS WELL WILL REPLACE A WELL THAT WILL BE ABANDONED AND SEALED

**S** THIS WELL WILL REPLACE A WELL THAT WILL BE USED AS A STANDBY. CONTACT LOCAL APPROVING AUTHORITY FOR POLICY ON STANDBY WELLS

**D** THIS WELL WILL DEEPEM AN EXISTING WELL

PERMIT NUMBER OF WELL TO BE REPLACED OR DEEPEMED (IF AVAILABLE)      41

*Not to be filled in by driller (OEP USE ONLY)*

APPROX. PERMIT NUMBER      **GAP**

FORCE **SW**      WRITE INITIALS IN BOX      PERMIT No. **40-94-0158**

SHOW MAJOR FEATURES OF BOX & LOCATE WELL WITH AN X

SOURCES OF DRILLING WATER

- well**
- 
- 

WRITE THE BOX NUMBER FROM THE MAP HERE

**8103**      **5404**

DRAW A SKETCH BELOW SHOWING LOCATION OF WELL IN RELATION TO NEARBY TOWNS AND ROADS AND GIVE DISTANCE FROM WELL TO NEAREST ROAD JUNCTION

SPECIAL CONDITIONS **465-7940 796-2388-W**

NOTE = APPROVING AUTHORITIES SHOULD USE SEPARATE SHEET IF NEEDED =

COUNTY

# APPLICATION

PERCOLATION TESTING

A 48607  
P \_\_\_\_\_

HOWARD COUNTY HEALTH DEPARTMENT  
BUREAU OF ENVIRONMENTAL HEALTH  
P.O. BOX 476 ELLICOTT CITY, MARYLAND 21043  
TELEPHONE. 461-9933

DISTRICT \_\_\_\_\_  
DATE 10-22-92

TO: THE COUNTY HEALTH OFFICER  
ELLICOTT CITY, MARYLAND

I, HEREBY, APPLY FOR THE NECESSARY TEST IN ORDER TO CONSTRUCT (OR RECONSTRUCT) A SEWAGE DISPOSAL SYSTEM.

PROPERTY OWNER \_\_\_\_\_

ADDRESS \_\_\_\_\_ PHONE \_\_\_\_\_

PROSPECTIVE BUYER MR. WILLIAM GREEN

ADDRESS 3100 Timanus Lane suite 100 Baltimore MD. 21207 PHONE 944-5222

PROPERTY LOCATION:

SUBDIVISION GREEN PROPERTY LOT NO. 45 (3)

ROAD AND DESCRIPTION MD. RT. 32 ACROSS HERITAGE FARMS COURT

TAX MAP 9 PARCEL # PO/334

SIZE OF LOT Tenant house (EXISTING) TYPE BLDG S.F.D.  
(SINGLE FAMILY DWELLING OR COMMERCIAL)

THE SYSTEM INSTALLED UNDER THIS APPLICATION IS ACCEPTABLE ONLY UNTIL PUBLIC FACILITIES BECOME AVAILABLE. I FULLY UNDERSTAND THE FEE CONNECTED WITH THE FILING OF THIS PERC TEST APPLICATION IS NON-REFUNDABLE UNDER ANY CIRCUMSTANCES. I ALSO AGREE TO COMPLY

WITH ALL M.O.S.H.A. REQUIREMENTS IN TESTING THIS LOT. Zacharia Y. Fisch (agent)  
(SIGNATURE OF APPLICANT)

APPROVED BY \_\_\_\_\_ FOR \_\_\_\_\_ DATE \_\_\_\_\_

REJECTED BY \_\_\_\_\_ FOR \_\_\_\_\_ DATE \_\_\_\_\_

HOLD PENDING FURTHER TESTS \_\_\_\_\_ DATE \_\_\_\_\_

REASONS FOR REJECTION OR HOLDING \_\_\_\_\_

*BP 516200 + RETURNED  
7/20/94  
addition - 1 BR.*

HD-216

# THIS IS NOT A PERMIT

A 48607

COUNTY #

SOIL PROFILE

#224  
#22B  
3' CLAY LOAM  
MICA SILT LOAM TO 30% SAPPAOLITE  
12'

#21B  
4' CLAY LOAM  
MICA LOAM 20% SAPPAOLITE  
8' MICA LOAM 5% SAPPAOLITE  
12'

#22  
4' CLAY LOAM  
ROCK REFSA

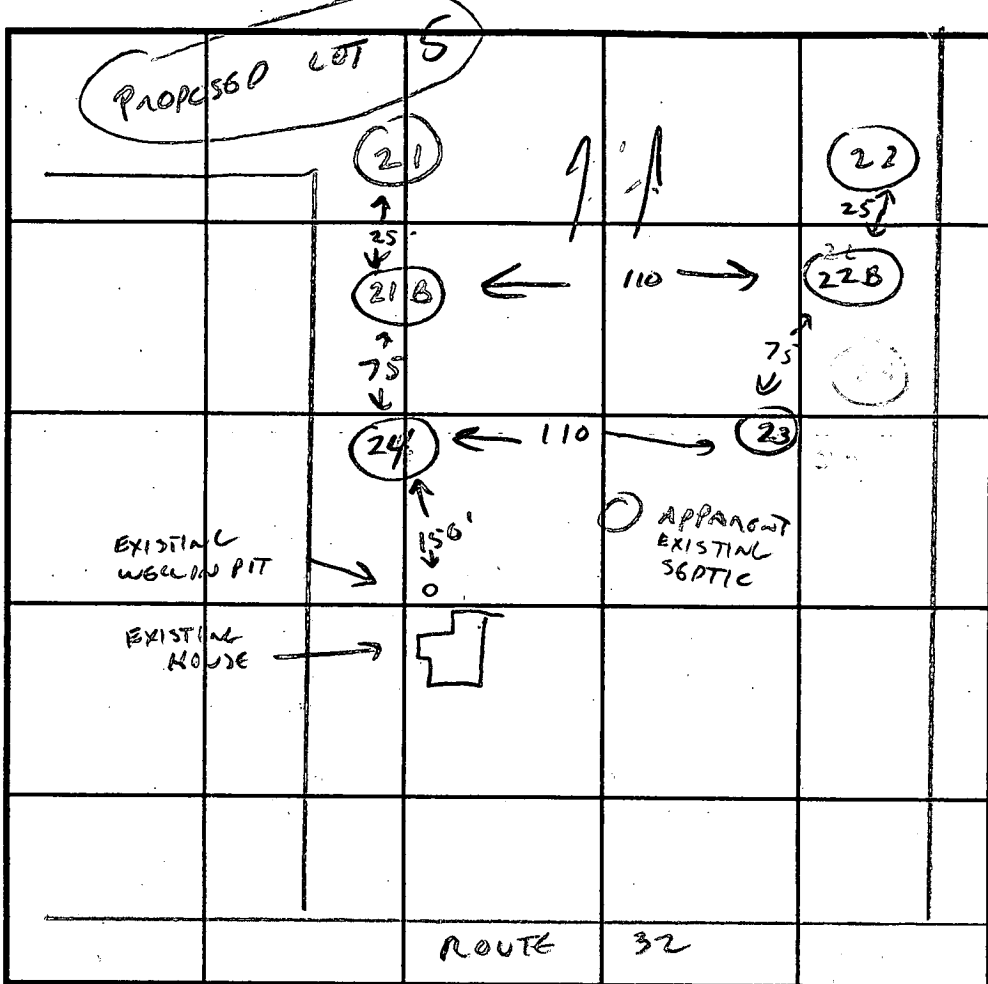

#23  
SOIL PROFILE -  
4' CLAY LOAM  
MICA LOAM 30% SAPPAOLITE PATCHES > 50% SAPPAOLITE  
8' 30% SAPPAOLITE  
12'

INDICATE NORTH - NAME ADJOINING ROADWAY AS BASE LINE.

DATE	TEST NO.	DEPTH	PRE-WET		TEST - 1" DROP		TIME		
			START	STOP	START	STOP			
11/4/92	24	4	1:39	1:40	1:40	1:42	2 MIN	OK	
		8	1:39	1:40	1:40	1:43	3 MIN		
		12							
	21	NOT DUG - STEEP SLOPE						X	
	21B	4	2:04	2:06	2:06	2:08	2 MIN	OK	
		8	2:06	2:08	2:08	2:10	2 MIN		
		12							
	22	BEDROCK AT 4' NOT TESTED						X	
	22B	4	1:55	slow, PATCHY CLAY - VIS OK	1:58	2:00	2 MIN	OK	
		8	1:56	1:58	1:58	2:00			
		12							
	23	4	1:45	2:08	2:08	2:30	22 MIN	OK	
		8	1:46	1:50	1:50	1:58	6 MIN		
		12	PATCHES OK EXCESS ROCK AT 6-8'						OK BELOW

REMARKS EXISTENTIAL HOUSE, EXISTENTIAL WELL & SEPTIC

TYPE OF SOIL

TESTED BY C. Williams ALSO PRESENT SINK JN, GREEN

TRENCH DESIGN DATA: AVERAGE PERCOLATION TIME 6-8 MIN TRENCH WIDTH 3

INLET DEPTH 3 MAXIMUM BOTTOM DEPTH 5 SQ. FT./BEDROOM 210

MARYLAND DEPARTMENT OF THE ENVIRONMENT, WATER MANAGEMENT ADMINISTRATION  
 2500 BROENING HIGHWAY, BALTIMORE, MARYLAND 21224, (410) 631-3784

\*\*\*\*\*  
 WATER WELL ABANDONMENT-SEALING REPORT FORM  
 \*\*\*\*\*

SUBMIT COPIES OF COMPLETED FORM TO:

- \* COUNTY ENVIRONMENT AGENCY (contact MDE, WMA if address needed)
- \* WELL OWNER
- \* MDE, WATER MANAGEMENT ADMINISTRATION, WELL PROGRAM

DATE WELL ABANDONED: 8/23/94 (month/day/year)

--	--	--	--	--	--	--	--

\* PERMIT NUMBER OF ABANDONED WELL (if any)

\* PERMIT NUMBER OF REPLACEMENT WELL

H	0						
9	4						
0	1	5	8				

\* PERSON ABANDONING WELL: WM. GREEN

WELL DRILLERS LICENSE NUMBER: \_\_\_\_\_

\* OWNER'S NAME: WM GREEN

\* WELL LOCATION:

COUNTY: HOWARD  
 NEAREST TOWN: WEST FRIENDSHIP  
 TAX MAP \_\_\_\_\_ BLOCK \_\_\_\_\_ PARCEL \_\_\_\_\_  
 SUBDIVISION: HAYMEADOW  
 SECTION: \_\_\_\_\_ LOT: 3

(X)	
000	
000	

MARYLAND GRID COORDINATES

BOX NUMBER E0813  
N 544 ←

SHOW WELL LOCATION BY X WITHIN BOX

\* TYPE OF WELL BEING ABANDONED:

- DRILLED                      \_\_\_\_\_ JETTED
- BORED/AUGURED            \_\_\_\_\_ HAND DUG
- \_\_\_\_\_ OTHER (specify) \_\_\_\_\_

LOG OF SEALING MATERIAL

\* USE CODE:

- DOMESTIC                      \_\_\_\_\_ MUNICIPAL/PUBLIC
- \_\_\_\_\_ IRRIGATION            \_\_\_\_\_ INDUSTRIAL
- \_\_\_\_\_ TEST/OBSERVATION

MATERIAL	FEET	
	FROM	TO
CONCRETE (PLUG OVER TOP) 3x3'	3	5
CONCRETE	5	20

\* TYPE OF CASING:

- STEEL                              \_\_\_\_\_ PLASTIC
- \_\_\_\_\_ CONCRETE                \_\_\_\_\_ OTHER (specify) \_\_\_\_\_

\* SIZE OF CASING: 6 INCHES IN DIAMETER

\* DEPTH OF WELL: 20 FEET DEEP

\* WAS ANY CASING REMOVED?  YES \_\_\_\_\_ NO  
 if yes, length removed, in feet: 3

\* WAS CASING RIPPED OR PERFORATED? \_\_\_\_\_ YES  NO

SIGNATURE-MASTER WELL DRILLER OR SUPERVISING SANITARIAN Craig Williams

LICENSE # 0808

DATE 8/23/94

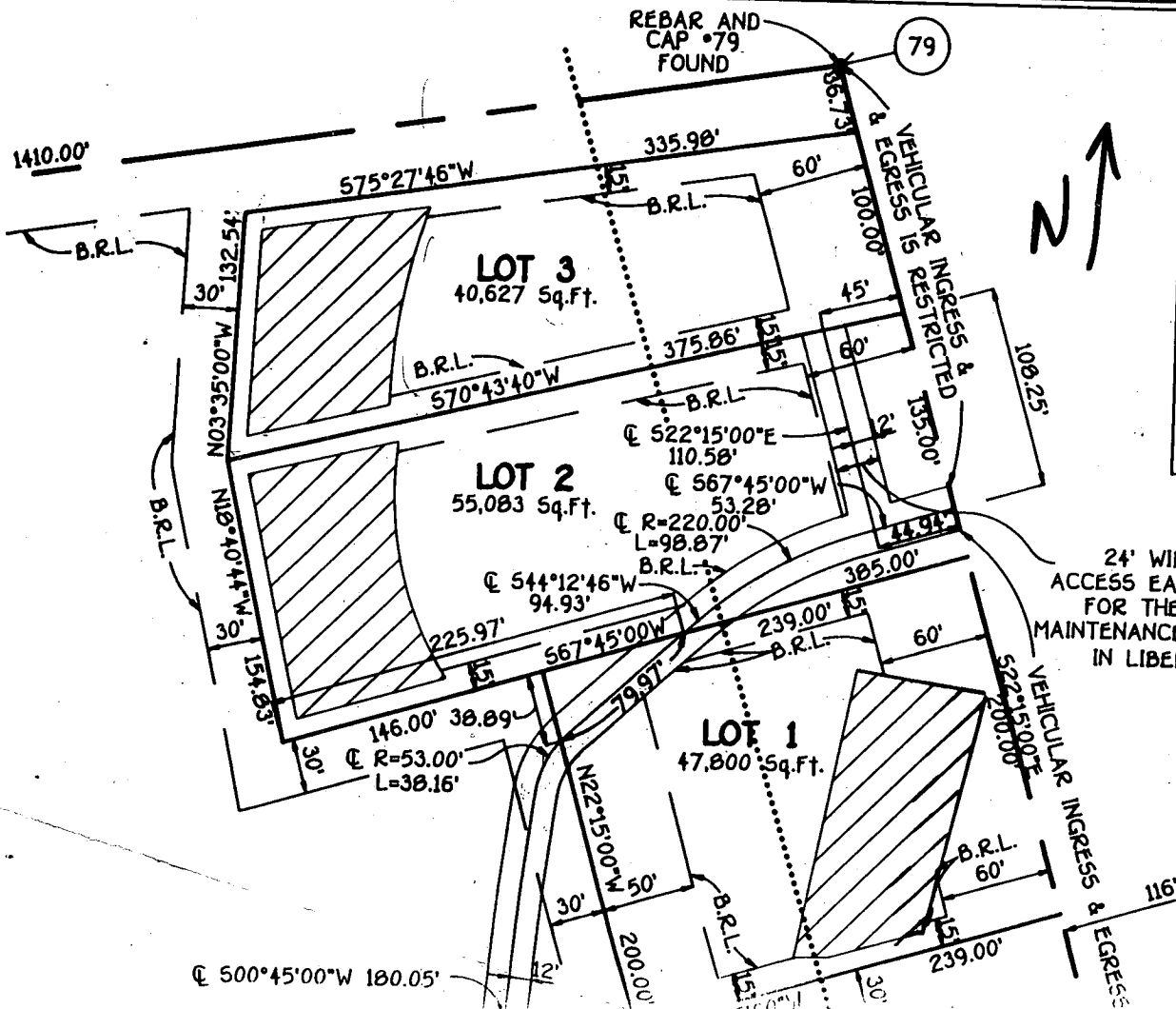

NOTE:  
 THE REQUIREMENT OF § 3-108, THE REAL PROPERTY  
 ARTICLE, ANNOTATED CODE OF MARYLAND, 1988  
 REPLACEMENT VOLUME, (AS SUPPLEMENTED) AS FAR  
 AS THEY RELATE TO THE MAKING OF THE PLAT AND  
 THE SETTING OF MARKERS HAVE BEEN COMPLIED WITH.

*William Green* No. 3 1993  
 WILLIAM GREEN DATE

*Bonnie Green* Nov 3 1993  
 BONNIE GREEN DATE

*Terrell A. Fisher* 11-3-93  
 TERRELL A. FISHER, SURVEYOR DATE



24' WIDE USE IN COMMON  
 ACCESS EASEMENT ACROSS LOT 2  
 FOR THE BENEFIT OF LOT 3.  
 MAINTENANCE AGREEMENT RECORDED  
 IN LIBER 3115 AT FOLIO 411.

HAY MEADOW  
 F 94-40  
 SIGNED  
 3/31/94

ROUTE 32  
 MARYLAND  
 BASELINE OF RIGHT OF WAY

500°45'00"W 180.05'