

# PERMIT

## SEWAGE DISPOSAL SYSTEM

### DEPARTMENT OF HEALTH AND MENTAL HYGIENE

P 48600  
A24621  
A REPAIR

DISTRICT 3rd

DATE 10/13/92

HOWARD COUNTY HEALTH DEPARTMENT  
BUREAU OF ENVIRONMENTAL HEALTH  
461-9933

INDEXED

TAXID # 03-284079

DATE SYSTEM APPROVED 6/22/92

INSPECTOR RH

Dave Hopkins IS PERMITTED TO INSTALL ALTER X

ADDRESS 17550 Old frederick Road, Mt. Airy, Maryland 21771 PHONE 831-7257

SUBDIVISION Dickey Farms LOT 13 ROAD 1180 Day Road

PROPERTY OWNER Wayne Livesay

ADDRESS 1180 Day Road

SEPTIC TANK CAPACITY N/A GALLONS

NUMBER OF BEDROOMS 3

125 SQUARE FEET PER BEDROOM

LINEAR FEET OF TRENCH REQUIRED 63 PER 3 BEDROOMS

REPAIR - PURPOSE - TO REPAIR FAILING SEPTIC SYSTEM.

Call for inspection when ground is opened so sanitarian can recommend repair. 6/22/92

TRENCH 10 FT DEEP INLET 4 FT 6 FT STONE  
2 FT WIDE 63 FT LONG RUN NEW  
TRENCH OFF OLD TRENCH, RUN TRENCH TOWARD  
REAR 6/22/92 RH

PLANS APPROVED BY \_\_\_\_\_ DATE \_\_\_\_\_

COVER NO WORK UNTIL INSPECTED AND APPROVED

NEITHER THE HOWARD COUNTY COUNCIL NOR THE HEALTH DEPARTMENT IS RESPONSIBLE FOR THE SUCCESSFUL OPERATION OF ANY SYSTEM

NOTE: CLEANOUT REQUIRED EVERY 70 FEET OF SEWER LINE AND/OR AT 90° SWEEPS IN LINES FROM HOUSE TO DRAIN FIELDS, 90° ELBOWS NOT ACCEPTABLE.

NOTE: ALL PARTS OF SEPTIC SYSTEMS (I.E. TANK, DISTRIBUTION BOX TRENCHES) TO BE 100 FEET FROM WELL (UNLESS OTHERWISE SPECIFICALLY AUTHORIZED)

NOTE: IF DEEP TRENCH(ES) ARE USED CALL FOR INSPECTION BEFORE AND AFTER PLACING GRAVEL IN TRENCH(ES)

NOTE: NO DRY WELL SHALL EXCEED 15 FOOT IN DIAMETER NO ABSORPTION TRENCH TO EXCEED 100 FEET IN LENGTH

NOTE: ALL PIPE FROM HOUSE TO SEPTIC TANK MUST BE CAST IRON OR SCHEDULE 35/40 PVC OR ABS

PERMIT VOID AFTER TWO YEARS

NOTE: INSTALL STAND PIPE ON SEPTIC TANK AND DRY WELL STAND PIPES MUST BE 6 INCHES IN DIAMETER CAST IRON. CONCRETE OR TERRA COTTA OR PVA OR ABS ACCEPTED. IF TOP OF SEPTIC TANK IS DEEPER THAN 3 FEET. MANHOLE TO GRADE REQUIRED.

NOTE: DISTRIBUTION BOXES MUST HAVE BAFFLES

\*INSTALLER IS RESPONSIBLE FOR OBTAINING FINAL APPROVAL ON THIS PERMIT

48600

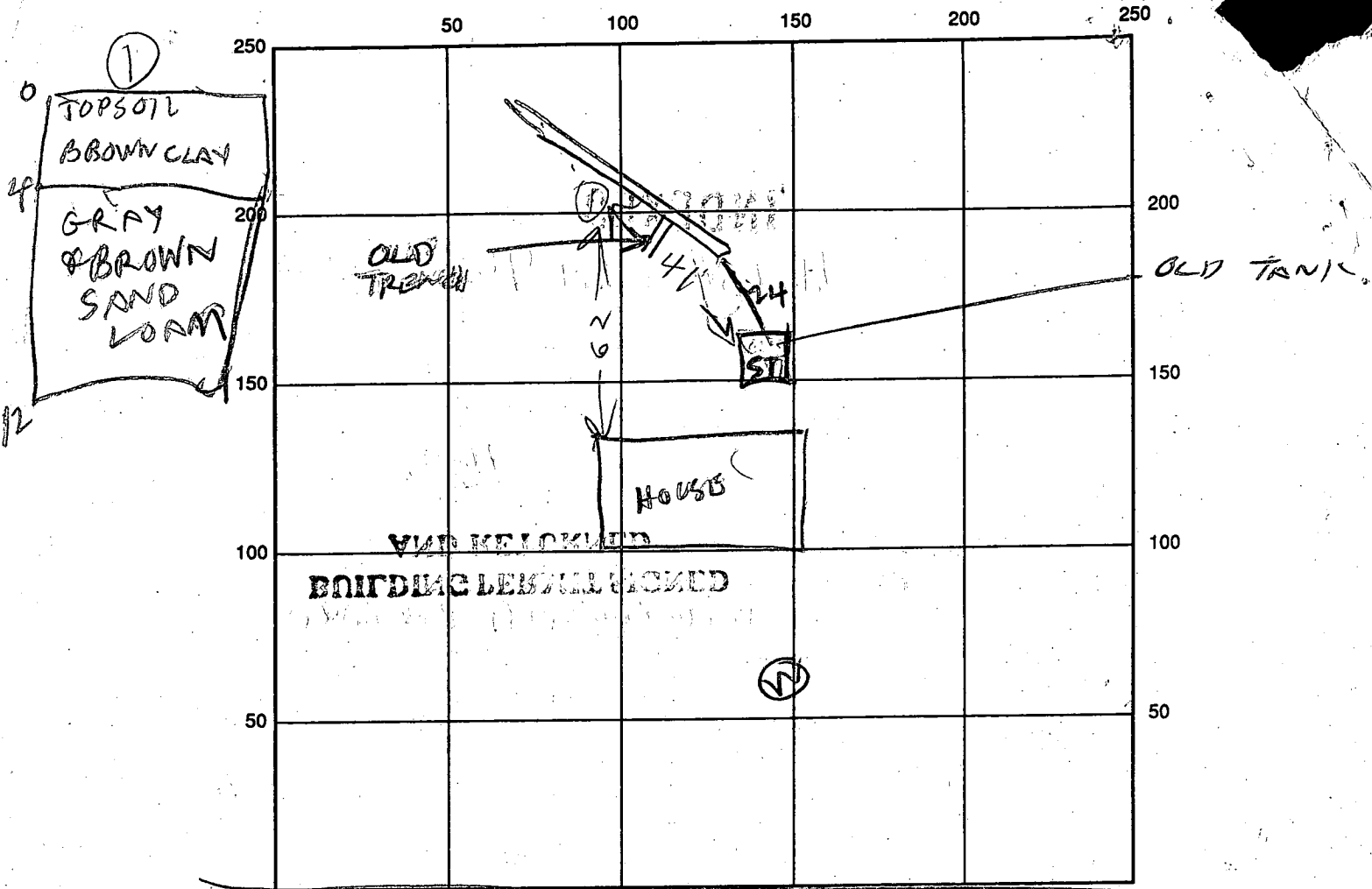

INDICATE NORTH - NAME ADJOINING ROADWAY AS BASE LINE

SEPTIC TANK LEVEL \_\_\_\_\_ CLEANOUTS \_\_\_\_\_

DISTRIBUTION BOX LEVEL \_\_\_\_\_

DRAIN FIELD/TITLE DEPTH 10 FT. TRENCH WIDTH 1 FT. INLET DEPTH 4 FT.

EFFECTIVE GRAVEL DEPTH 6 FT. TOTAL LENGTH 77 FT.

NUMBER OF TRENCHES \_\_\_\_\_ ONE SIDEWALL/BOTTOM AREA \_\_\_\_\_ SQ. FT.

DRYWALL INSIDE DIAMETER \_\_\_\_\_ FT. EFFECTIVE DEPTH BELOW INLET \_\_\_\_\_ FT.

ABSORBENT AREA \_\_\_\_\_ SQ. FT.

REMARKS: 6/22/92<sup>PR</sup> SOIL OK 6/22/92 - TRENCH O/K  
HOME OWNER MEASURED DEPTH RA

DATE SYSTEM APPROVED 6/22/92 INSPECTOR Raymond Hodges

DICKY FARMS LOT 13

1009 Day Rd

A 2#21621

June 22, 1992

To: Health Department

I was present when the drainfield was dug and can verify the depth as being 10 feet.

B. Wayne Liveray

1009 Day Rd

Sylkesville Md 21784



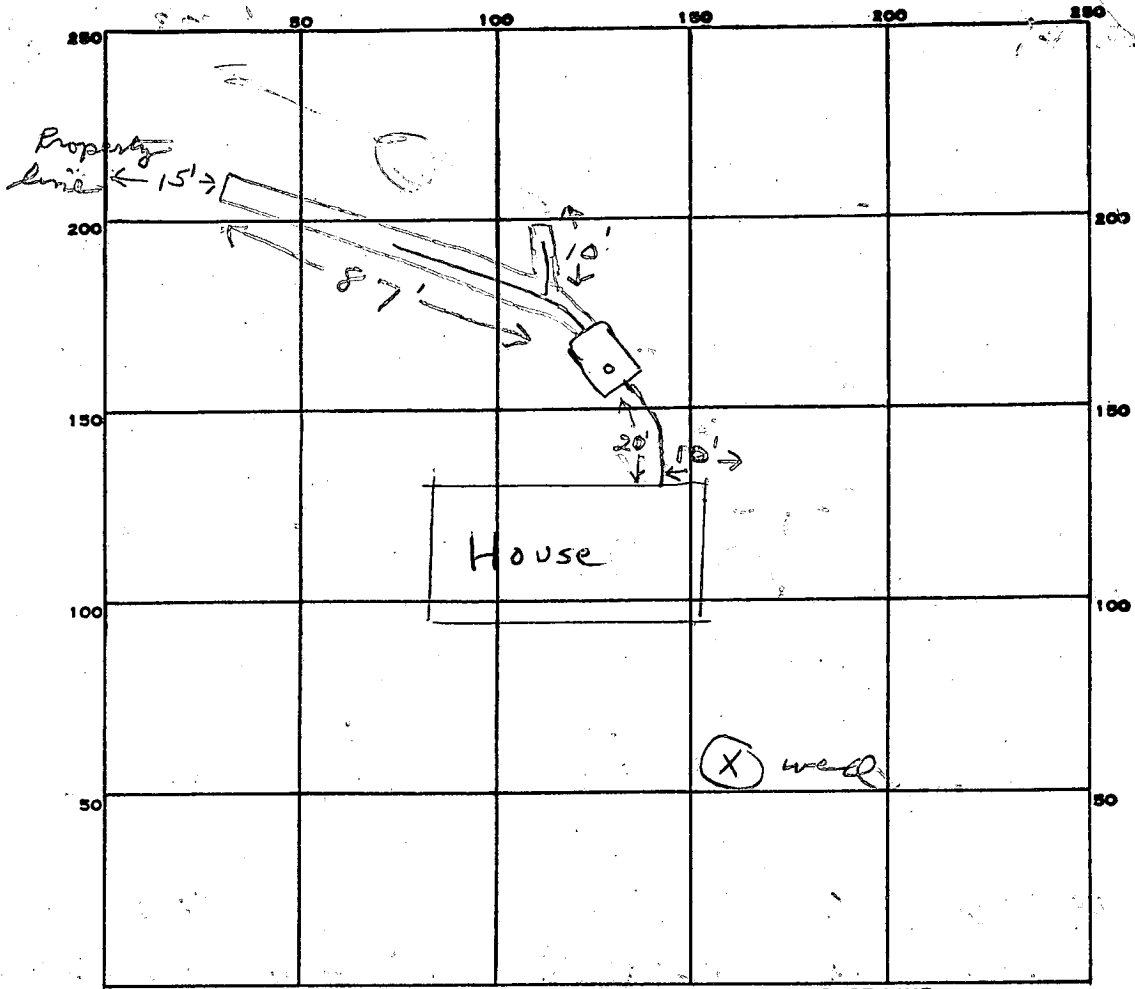

INDICATE NORTH. - NAME ADJOINING ROADWAY AS BASE LINE.

Day Rd

PERMIT CARD \_\_\_\_\_

SEPTIC TANK, LEVEL ✓ CLEANOUTS 5.T.

DISTRIBUTION BOX, LEVEL \_\_\_\_\_

TILE FIELD, DEPTH 10 1/2 FT. TRENCH WIDTH 2 FT.

GRAVEL DEPTH 6 1/2 FT. TOTAL LENGTH 97 FT.

NUMBER OF TRENCHES 2 TOTAL BOTTOM AREA 630 +

SEEPAGE PITS, INSIDE DIAMETER \_\_\_\_\_ FT. DEPTH BELOW INLET \_\_\_\_\_ FT.

ABSORBENT AREA 630 SQ. FT.

REMARKS 1/12/83 OK to add stone in trenches JS  
1/12/83 OK to cover all work. JS

4/6/84 - Met Ketterman - extension of septic tank  
clean out installed JS

DATE SYSTEM APPROVED 1/12/83 INSPECTOR Stayer

97  
 4.5  
 ---  
 48.5  
 58.2  
 ---  
 63.05

Subdivision: Dickey Farms

Lot # 13

A24621

TRENCHES

220 sq ft / bdrm

	<u>Septic Tank</u>	<u>Minimum Total Sq. Ft.</u>
3 bdrm	1000 GAL.	<u>660</u> SQ. FT.
4 bdrm	1250 GAL.	_____
5 bdrm	1500 GAL.	_____

TRENCH 2 WIDTH

INLET 3-4 ft below ORIGINAL GRADE

MAXIMUM DEPTH 11 ft below ORIGINAL GRADE

EFFECTIVE AREA BEGINS AT 4 1/2 ft below ORIG. GD.

6 1/2 ft OF STONE below DISTRIBUTION PIPE.

NOTE: ① NO TRENCH TO EXCEED 100 ft IN LENGTH

② IF MORE THAN ONE TRENCH USED, A DISTRIBUTION BOX IS REQUIRED

③ TRENCHES TO BE INSTALLED ON LEVEL GROUND.

LOCATION: Start the trench 180 feet from the front lot line and 20 feet from the left side line as seen when facing the lot from Day Road. Dig trench towards right side of lot. Call for inspection of trench before gravel is installed.

11/1/83 J. Shum

# APPLICATION

A 24621

## SEWAGE DISPOSAL TESTING

P \_\_\_\_\_

STATE OF MARYLAND - DEPARTMENT OF HEALTH AND MENTAL HYGIENE

HOWARD COUNTY HEALTH DEPARTMENT  
ENVIRONMENTAL HEALTH SERVICES

3 BR  
1000 gal S.T.  
4 BR, 1250 gal S.T.

DISTRICT 3

P. O. BOX 476, ELLICOTT CITY, MARYLAND 21043  
TELEPHONE: 465-5000, EXT. 356

DATE 9-27-76

*Locate the D.W. 20' from the left prop line as seen from the road, and 17 1/2' in from the road. The ino. will enter the S.W. @ 3' below o.g., with the effective vertical sidewall area considered as between 4 1/2' & 10 1/2' below o.g. The D.W. will not exceed 10 1/2' below o.g. The trench will begin 5' from the edge of the D.W. and will follow the contour of the land. There will be no less than 190 # of sidewall / Bedrock in this system. (The trench will be constructed 2' wide, 10 1/2' deep and contain 190 # of stone.)*

TO: THE COUNTY HEALTH OFFICER  
ELLICOTT CITY, MARYLAND

2 inspections

I, HEREBY, APPLY FOR THE NECESSARY TEST IN ORDER TO CONSTRUCT (OR RECONSTRUCT) A SEWAGE DISPOSAL SYSTEM.

PROPERTY OWNER James W. Dickey Gerald Wayne Livesay

ADDRESS Forsythe Road Sykesville, Md. 3433 Manor Lane PHONE 465-7943  
Ellicott City, Md 21043

PROPERTY LOCATION:

SUBDIVISION 1009 Day Rd. (Dickey Farms) LOT NO. 28 13

ROAD AND DESCRIPTION Day Rd.

SIZE OF LOT 2.4579 TYPE BLDG. 3  
NUMBER OF BEDROOMS

IF NOT SINGLE RESIDENCE DESCRIBE \_\_\_\_\_

THE SYSTEM INSTALLED UNDER THIS APPLICATION IS ACCEPTABLE ONLY UNTIL PUBLIC FACILITIES BECOME AVAILABLE

SIGNATURE OF APPLICANT Charles E. Wilbur

APPROVED BY R. Monipill / JRS FOR 20' Trench DATE 9/27/76  
(KIND OF SYSTEM)

REJECTED BY \_\_\_\_\_ FOR \_\_\_\_\_ DATE \_\_\_\_\_  
(KIND OF SYSTEM)

HOLD PENDING FURTHER TESTS \_\_\_\_\_ DATE \_\_\_\_\_

REASONS FOR REJECTION OR HOLDING \_\_\_\_\_

BLDG. PERMIT SIGNED  
AND RETURNED 11/16/82  
Serial # 57602

# THIS IS NOT A PERMIT

INDICATE NORTH. - NAME ADJOINING ROADWAY AS BASE LINE.

DATE	TEST NO.	DEPTH	PRE-WET		TEST - 1" DROP		TIME
			START	STOP	START	STOP	

REMARKS \_\_\_\_\_

TYPE OF SOIL \_\_\_\_\_

TESTED BY \_\_\_\_\_ ALSO PRESENT: \_\_\_\_\_

# APPLICATION

SEWAGE DISPOSAL TESTING

STATE OF MARYLAND - DEPARTMENT OF HEALTH AND MENTAL HYGIENE

HOWARD COUNTY HEALTH DEPARTMENT  
ENVIRONMENTAL HEALTH SERVICES  
P. O. BOX 476, ELLICOTT CITY, MARYLAND 21043  
TELEPHONE: 465-5000, EXT. 356

A \_\_\_\_\_  
P \_\_\_\_\_  
DISTRICT \_\_\_\_\_  
DATE \_\_\_\_\_

TO: THE COUNTY HEALTH OFFICER  
ELLICOTT CITY, MARYLAND

I, HEREBY, APPLY FOR THE NECESSARY TEST IN ORDER TO CONSTRUCT (OR RECONSTRUCT) A SEWAGE DISPOSAL SYSTEM.

PROPERTY OWNER James W. Dickey

ADDRESS Forsythe Road Sykesville, Md. PHONE \_\_\_\_\_

PROPERTY LOCATION:  
SUBDIVISION Day Rd. LOT NO. 28

ROAD AND DESCRIPTION Day Rd.

SIZE OF LOT 2.4579 TYPE BLDG. 3  
NUMBER OF BEDROOMS

IF NOT SINGLE RESIDENCE DESCRIBE \_\_\_\_\_

THE SYSTEM INSTALLED UNDER THIS APPLICATION IS ACCEPTABLE ONLY UNTIL PUBLIC FACILITIES BECOME AVAILABLE.

SIGNATURE OF APPLICANT Charles E. Wehland

APPROVED BY \_\_\_\_\_ FOR \_\_\_\_\_ DATE \_\_\_\_\_  
(KIND OF SYSTEM)

REJECTED BY \_\_\_\_\_ FOR \_\_\_\_\_ DATE \_\_\_\_\_  
(KIND OF SYSTEM)

HOLD PENDING FURTHER TESTS \_\_\_\_\_ DATE \_\_\_\_\_

REASONS FOR REJECTION OR HOLDING \_\_\_\_\_

# THIS IS NOT A PERMIT

INDICATE NORTH. - NAME ADJOINING ROADWAY AS BASE LINE.

DATE	TEST NO.	DEPTH	PRE-WET		TEST - 1" DROP		TIME
			START	STOP	START	STOP	

REMARKS \_\_\_\_\_

TYPE OF SOIL \_\_\_\_\_

TESTED BY \_\_\_\_\_ ALSO PRESENT: \_\_\_\_\_

# APPLICATION

A \_\_\_\_\_

P \_\_\_\_\_

## SEWAGE DISPOSAL TESTING

STATE OF MARYLAND - DEPARTMENT OF HEALTH AND MENTAL HYGIENE

HOWARD COUNTY HEALTH DEPARTMENT  
ENVIRONMENTAL HEALTH SERVICES  
P. O. BOX 476, ELLICOTT CITY, MARYLAND 21043  
TELEPHONE: 465-5000, EXT. 356

DISTRICT \_\_\_\_\_

DATE \_\_\_\_\_

TO: THE COUNTY HEALTH OFFICER  
ELLICOTT CITY, MARYLAND

I, HEREBY, APPLY FOR THE NECESSARY TEST IN ORDER TO CONSTRUCT (OR RECONSTRUCT) A SEWAGE DISPOSAL SYSTEM.

PROPERTY OWNER James W. Dickey

ADDRESS Karylle Road Sykesville, Md PHONE \_\_\_\_\_

PROPERTY LOCATION \_\_\_\_\_

SUBDIVISION Day Rd LOT NO. 21

ROAD AND DESCRIPTION Day Rd

SIZE OF LOT 2.4577 TYPE BLDG. 3

NUMBER OF BEDROOMS

IF NOT SINGLE RESIDENCE DESCRIBE \_\_\_\_\_

THE SYSTEM INSTALLED UNDER THIS APPLICATION IS ACCEPTABLE ONLY UNTIL PUBLIC FACILITIES BECOME AVAILABLE

SIGNATURE OF APPLICANT Charles E. Webber

APPROVED BY \_\_\_\_\_ FOR \_\_\_\_\_ DATE \_\_\_\_\_  
(KIND OF SYSTEM)

REJECTED BY \_\_\_\_\_ FOR \_\_\_\_\_ DATE \_\_\_\_\_  
(KIND OF SYSTEM)

HOLD PENDING FURTHER TESTS \_\_\_\_\_ DATE \_\_\_\_\_

REASONS FOR REJECTION OR HOLDING \_\_\_\_\_

# THIS IS NOT A PERMIT

0  
 |  
 4 1/2 clay  
 |  
 loam  
 |  
 13

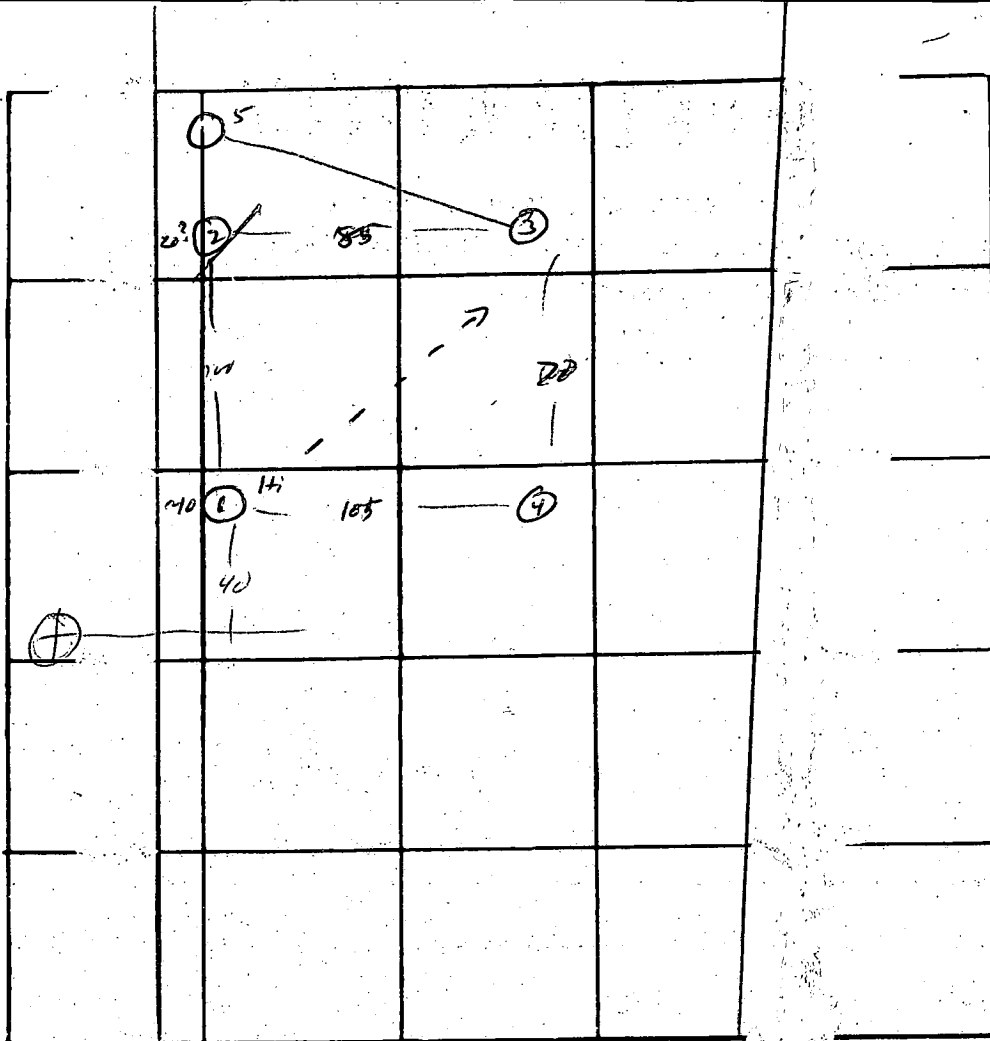

Lt 13

INDICATE NORTH - NAME ADJOINING ROADWAY AS BASE LINE.

← RW →

DATE	TEST NO.	DEPTH	PRE-WET		TEST - 1" DROP		TIME
			START	STOP	START	STOP	
12/3/76	1	3	1 04	1 25	1 25	1 50	25
		13	1 04	1 10	1 10	1 20	10
	②	3	1 07	2 1/2	1 50	no Δ	780
		13	1 07	1 12	1 12	1 20	8
	3	3	1 12	1 27	1 22	1 52	25
		13	1 12	1 15	1 15	1 22	7
	4	13	vis	same			
	5	12 1/2	vis	same			
	2A	4 1/2	2 05	2 10	2 10	2 23	13

REMARKS \_\_\_\_\_

TYPE OF SOIL \_\_\_\_\_

TESTED BY \_\_\_\_\_

ALSO PRESENT: \_\_\_\_\_

Sched

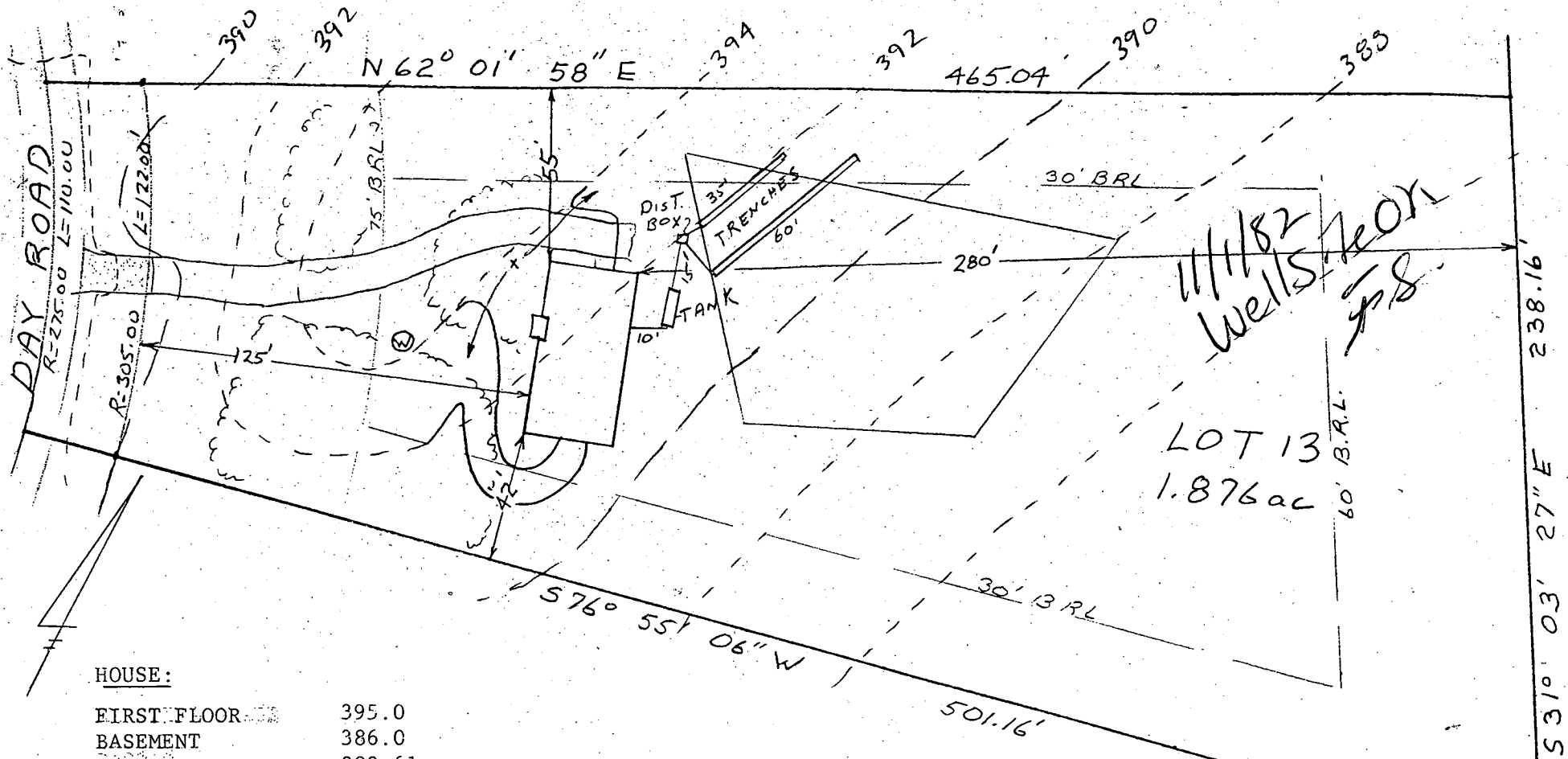

11/1/82  
Wells  
J.S.

LOT 13  
1.876 ac

HOUSE:

FIRST FLOOR	395.0
BASEMENT	386.0
INVERT	389.61

SEPTIC TANK:

EXISTING GRADE	391.0
PROPOSED GRADE	391.0
INVERT IN	389.41
INVERT OUT	389.16

DISTRIBUTION BOX:

EXISTING GRADE	392.0
PROPOSED GRADE	392.0
INVERT	389.0

TRENCH:

#	WIDTH	STONE	INVERT	BOTTOM	LENTH
#1	2'	6'	388.9	382.9	35'
#2	2'	6'	388.0	382.0	60'

I certify the above measurements and elevations are true and actual for this property.

*J. Carl Hudgins*  
J. Carl Hudgins

PLOT PLAN

LOT 13

DICKEY ESTATES

DAY ROAD

3rd ELECTION DISTRICT

HOWARD COUNTY MARYLAND.

SCALE 1"=50' DATE 10/29/82

B 1 9492 SEQUENCE NO. (OEP USE ONLY)

11/16/82

STATE OF MARYLAND PERMIT TO DRILL WELL

OEP PERMIT NUMBER

HU-73-4308

(THIS NUMBER IS TO BE PUNCHED IN COLS. 3-6 ON ALL CARDS)

please print or type

fill in this form completely

OWNER INFORMATION: Date Received 11/16/82, Last Name 15, Owner, Street or RFD, Town 57, State, 76 Zip

LOCATION OF WELL: COUNTY Howard, SUBDIVISION Dickey Farms, SECTION 23, LOT 3, NEAREST TOWN Kesville, MILES FROM TOWN

DRILLER INFORMATION: Driller's Name RALPH MAYNE, License No. 80, Firm Name, Address, Signature, Date

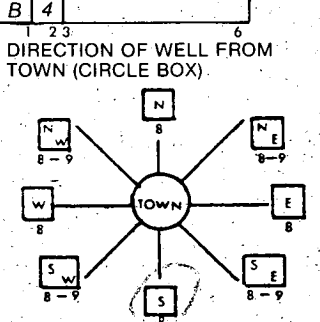

NEAR WHAT ROAD, ON WHICH SIDE OF ROAD (CIRCLE APPROPRIATE BOX), DISTANCE FROM ROAD

WELL INFORMATION: APPROX. PUMPING RATE (GAL. PER MIN.) 5, AVERAGE DAILY QUANTITY NEEDED (GAL. PER DAY) 500

SHOW MAJOR FEATURES OF BOX & LOCATE WELL WITH AN X, SOURCES OF DRILLING WATER, WRITE THE BOX NUMBER FROM THE MAP HERE

11/12/82 location OK, 63 casing, 2' casing above grade, Plastic casing used, 36' open hole, Left site after 5 days, cement used, Owner @ Site

USE FOR WATER (CIRCLE APPROPRIATE BOX): HOME (SINGLE OR DOUBLE HOUSEHOLD UNIT ONLY), FARMING, INDUSTRIAL, COMMERCIAL, STATE AND FEDERAL GOV. OTHER, PUBLIC OR PRIVATE WATER COMPANY, TEST, OBSERVATION, MONITORING

APPROXIMATE DEPTH OF WELL 150 FEET

APPROXIMATE DIAMETER OF WELL 6 NEAREST INCH

METHOD OF DRILLING (circle one): BORED (OR AUGERED), JETTED, JETTED & DRIVEN, AIR ROTARY, AIR PERCUSSION, ROTARY (HYDRAULIC ROTARY), CABLE, REVERSE ROTARY, DRIVE POINT

REPLACEMENT OR DEEPEINED WELLS (CIRCLE APPROPRIATE BOX): THIS WELL WILL NOT REPLACE AN EXISTING WELL, THIS WELL WILL REPLACE A WELL THAT WILL BE ABANDONED AND SEALED, THIS WELL WILL REPLACE A WELL THAT WILL BE USED AS A STANDBY, THIS WELL WILL DEEPEIN AN EXISTING WELL

Not to be filled in by driller (OEP USE ONLY): APPROP. PERMIT NUMBER, FORCE, PERMIT No. HU-73-4308

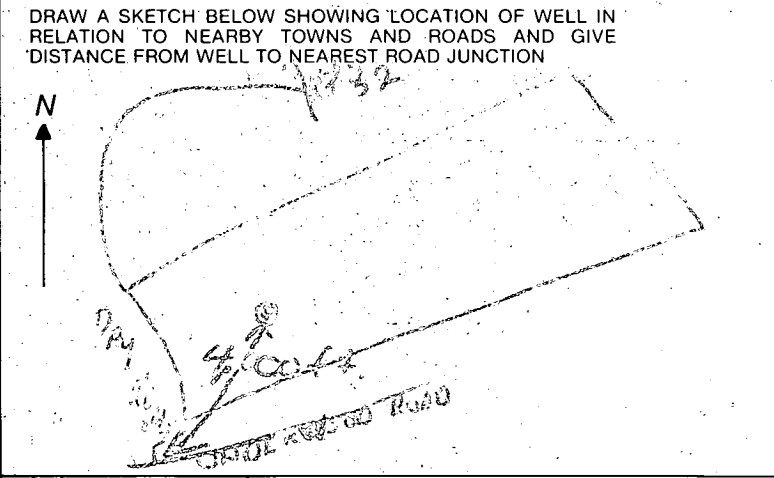

NOT TO BE FILLED IN BY DRILLER HEALTH DEPARTMENT APPROVAL: COUNTY NAME Howard, COUNTY NO. 020523, OEP SIGNATURE, DATE ISSUED, CO SIGNATURE, NORTH GRID, EAST GRID, EXPIRES

SPECIAL CONDITIONS 8-63

C1 4192 SEQUENCE NO. (OEP USE ONLY)

STATE OF MARYLAND WELL COMPLETION REPORT

THIS REPORT MUST BE SUBMITTED WITHIN 45 DAYS AFTER WELL IS COMPLETED.

(THIS NUMBER IS TO BE PUNCHED IN COLS. 3-6 ON ALL CARDS)

COUNTY NUMBER A24621

Date Received (OEP use only)

DATE WELL COMPLETED 01/12/82

Depth of Well 180 (TO NEAREST FOOT)

PERMIT NO. FROM "PERMIT TO DRILL WELL" MO-73-4308

OWNER Live Say (last name) Wayne (first name) STREET OR RFD Day Road TOWN Sykesville SUBDIVISION Dickey Estates SECTION LOT 13

WELL LOG Not required for driven wells STATE THE KIND OF FORMATIONS PENETRATED, THEIR COLOR, DEPTH, THICKNESS AND IF WATER BEARING

Table with columns: DESCRIPTION (Use additional sheets if needed), FEET (FROM, TO), Check if water bearing. Rows include Top Soil, Brown Shale, Blue Slate, etc.

GROUTING RECORD WELL HAS BEEN GROUTED (Circle Appropriate Box)

TYPE OF GROUTING MATERIAL CEMENT (CM) BENTONITE CLAY (BC) NO. OF BAGS 14 NO. OF POUNDS 1400 GALLONS OF WATER 84 DEPTH OF GROUT SEAL (to nearest foot) from 0 to 30 ft.

CASING RECORD casing types insert appropriate code below MAIN CASING TYPE Nominal diameter top/main/casing (nearest inch) Total depth of main casing (nearest foot)

MAIN CASING TYPE PL PL Nominal diameter 6 Total depth 63

OTHER CASING (if used) diameter inch depth (feet) from to

SCREEN RECORD screen type or open hole insert appropriate code below

DEPTH (nearest ft.) HO 60 180

CIRCLE APPROPRIATE BOX [A] A WELL WAS ABANDONED AND SEALED WHEN THIS WELL WAS COMPLETED. [E] ELECTRIC LOG OBTAINED. [P] TEST WELL CONVERTED TO PRODUCTION WELL.

I HEREBY CERTIFY THAT THIS WELL HAS BEEN CONSTRUCTED IN ACCORDANCE WITH COMAR 10.17.13 "WELL CONSTRUCTION" AND IN CONFORMANCE WITH ALL CONDITIONS STATED IN THE ABOVE CAPTIONED PERMIT...

DRILLERS IDENT. NO. 273

DRILLERS SIGNATURE (MUST MATCH SIGNATURE ON APPLICATION) Ralph E. Wagner SITE SUPERVISOR (sign of driller or journeyman responsible for sitework if different from permittee)

SLOT SIZE DIAMETER OF SCREEN (NEAREST INCH) GRAVEL PACK IF WELL DRILLED WAS FLOWING WELL CIRCLE BOX [F]

OEP USE ONLY (NOT TO BE FILLED IN BY DRILLER) T TELESCOPE CASING (E.R.O.S.) LOG INDICATOR W Q OTHER DATA

PUMPING TEST

HOURS PUMPED (nearest hour) 3 PUMPING RATE (gal. per min. to nearest gal.) 6 METHOD USED TO MEASURE PUMPING RATE Bucket WATER LEVEL (distance from land surface) BEFORE PUMPING 76 WHEN PUMPING 200 TYPE OF PUMP USED (for test) [S] submersible

PUMP INSTALLED DRILLER WILL INSTALL PUMP (CIRCLE APPROPRIATE BOX)

IF DRILLER INSTALLS PUMP, THIS SECTION MUST BE COMPLETED FOR ALL WELLS EXCEPT HOME USE TYPE OF PUMP (WRITE APPROPRIATE LETTER IN BOX - SEE ABOVE: (A, C, J, P, R, S, T, O)) CAPACITY: GALLONS PER MINUTE (to nearest gallon) PUMP HORSE POWER PUMP COLUMN LENGTH (nearest ft.) CASING HEIGHT (circle appropriate box and enter casing height) LAND SURFACE

LOCATION OF WELL ON LOT SHOW PERMANENT STRUCTURE SUCH AS BUILDING, SEPTIC TANKS, AND/OR LANDMARKS AND INDICATE NOT LESS THAN TWO DISTANCES (MEASUREMENTS TO WELL)

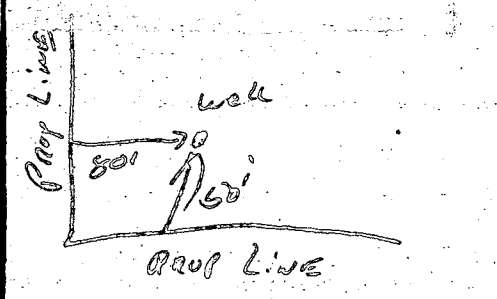



---

## HOWARD COUNTY HEALTH DEPARTMENT

---

*Joyce M. Boyd, M.D., County Health Officer*

September 21, 1992

*Reply to:*

MEMORANDUM

TO: Dave Hopkins

FROM: Craig Williams, Program Director *CW*  
Water and Sewerage Program

RE: Septic Repair Installation Fee

This is to provide written request for submission of the septic repair permit fee for the repair accomplished for Wayne Livesay at 1009 Day Road on June 13, 1992. Previous verbal requests for payment has failed to result in submission of the fee.

Because the permit was requested prior to July 1, 1992 the older fee of \$10.00 is still in effect for this job. The installation is not approved until the fee is submitted.

Thank you for your cooperation in this matter.

CW:jr

12-8-04  
 PLAN TO ~~SCALE~~ 2"  
 ALTHOUGH NOT  
 SHOWN, 10,000 FT  
 EXISTS &  
 BARN IS NOT  
 NEAR  
 AREA  
 (KN)  
 600151449  
 OK

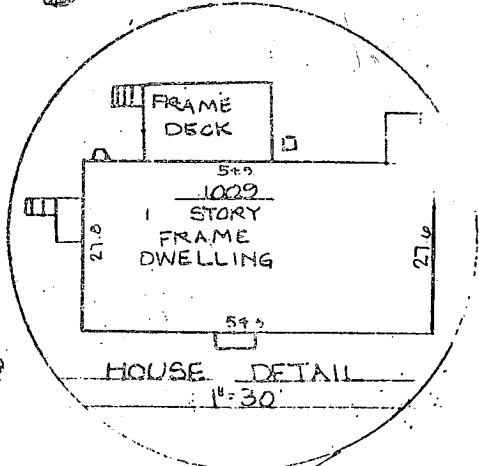
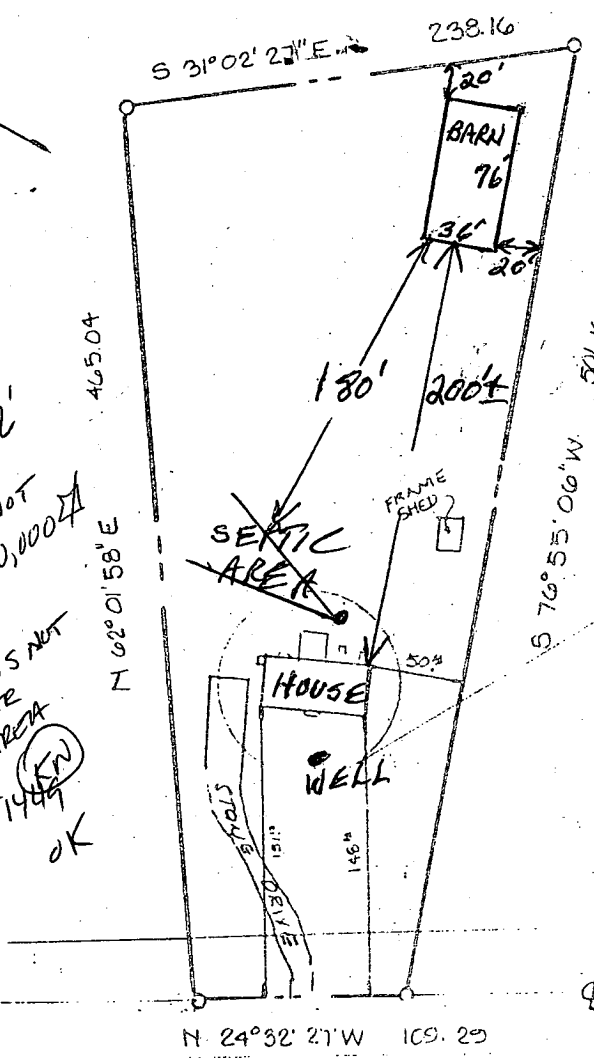

DAY ROAD

60 EASEMENT

I HEREBY CERTIFY THAT I HAVE MADE A SURVEY OF THIS LOT FOR THE PURPOSE OF LOCATING THE IMPROVEMENTS THEREON AND THAT THEY ARE LOCATED AS SHOWN. THIS PLAT IS NOT INTENDED FOR USE IN ESTABLISHING PROPERTY LINES.

SUBJECT TO AND TOGETHER WITH AN EASEMENT 70 FEET WIDE FOR USE IN COMMON WITH OTHERS IN COMMON IN DEED 800 FOLIO 626.

8-15-85 John C. Mellema Sr. REG. NO. 107



**LOCATION SURVEY**  
 1009 DAY ROAD HOWARD CO MD  
**JOHN C. MELLEMA SR., INC.**  
**LAND SURVEYORS**  
 6100 BALTIMORE NATIONAL PIKE - BALTIMORE, MARYLAND 21228

SCALE  
 1" = 100'  
 DATE  
 8-11-85  
 JOB NO.  
 8583

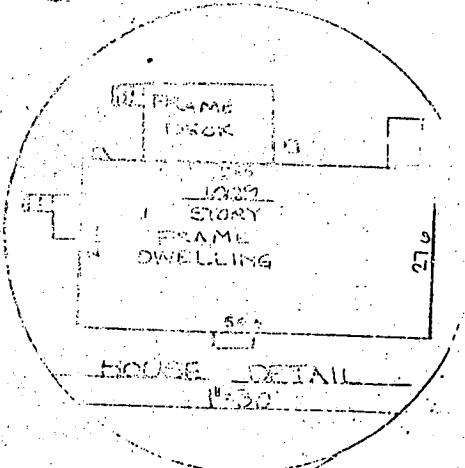
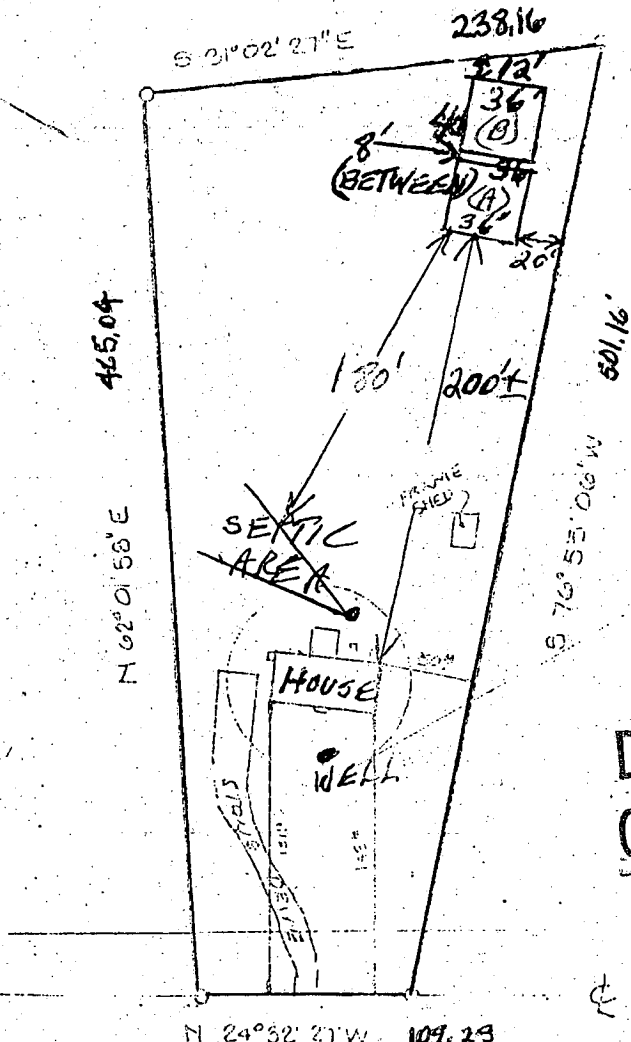

REVISED  
 Date: 3/21/05  
 Comments: B 60151449

60' EASEMENT

DAY ROAD

I HEREBY CERTIFY THAT I HAVE MADE A SURVEY OF THIS LOT FOR THE PURPOSE OF LOCATING THE IMPROVEMENTS THEREON AND THAT THEY ARE LOCATED AS SHOWN. THIS PLAT IS NOT INTENDED FOR USE IN ESTABLISHING PROPERTY LINES.

SUBJECT TO AND TOGETHER WITH AN EASEMENT 60 FEET WIDE FOR USE IN COMMON WITH OTHERS IN DEED 990 FOLIO 626

8-15-85 John C. Mellema REG. NO. 107

11.80 DAY RD



LOCATION SURVEY  
 1009 DAY ROAD HOWARD CO MD  
**JOHN C. MELLEMA SR., INC.**  
 LAND SURVEYORS  
 6100 BALTIMORE NATIONAL PIKE - BALTIMORE, MARYLAND 21228

SCALE	1"=100'
DATE	8-11
JOB NO.	8582