

8/31/92

# PERMIT

*File*

## SEWAGE DISPOSAL SYSTEM

### DEPARTMENT OF HEALTH AND MENTAL HYGIENE

P 48524  
A 26678  
A REPAIR

HOWARD COUNTY HEALTH DEPARTMENT  
BUREAU OF ENVIRONMENTAL HEALTH

**INDEXED**

DISTRICT 3RD

DATE 9/18/92

461-9933

04-338863

DATE SYSTEM APPROVED 8/31/92

INSPECTOR C.B.S.

Jack Fyock

IS PERMITTED TO INSTALL \_\_\_\_\_ ALTER X

ADDRESS 13775 Triadelphia Road, Glenelg, MD 21737 PHONE 988-9270

SUBDIVISION Westcliffe Manor LOT 11 ROAD 13746 Barberry Way

PROPERTY OWNER James D. Harris

ADDRESS 13746 Barberry Way, Sykesville, Maryland 21784 PHONE: 442-1317

SEPTIC TANK CAPACITY 1000(?) GALLONS (Existing)

NUMBER OF BEDROOMS 3

125<sup>+</sup> SQUARE FEET PER BEDROOM

LINEAR FEET OF TRENCH REQUIRED 47<sup>+</sup>

REPAIR - CALL FOR AN INSPECTION WHEN GROUND IS OPENED UP AND SANITARIAN

WILL RECOMMEND REPAIR SYSTEM.

8/31/92 }  
at site } (1) Trench off. (existing dry well) approved as started.  
2' wide; 47' long; inlet 3'; maximum depth 11';  
375<sup>+</sup> sq ft required; average

PLANS APPROVED BY Craig D. Williams / C.B.S. in field DATE 8/31/92

COVER NO WORK UNTIL INSPECTED AND APPROVED

NEITHER THE HOWARD COUNTY COUNCIL NOR THE HEALTH DEPARTMENT IS RESPONSIBLE FOR THE SUCCESSFUL OPERATION OF ANY SYSTEM

NOTE: CLEANOUT REQUIRED EVERY 70 FEET OF SEWER LINE AND/OR AT 90° SWEEPS IN LINES FROM HOUSE TO DRAIN FIELDS, 90° ELBOWS NOT ACCEPTABLE.

NOTE: ALL PARTS OF SEPTIC SYSTEMS (I.E. TANK, DISTRIBUTION BOX TRENCHES) TO BE 100 FEET FROM WELL (UNLESS OTHERWISE SPECIFICALLY AUTHORIZED)

NOTE: IF DEEP TRENCH(ES) ARE USED CALL FOR INSPECTION BEFORE AND AFTER PLACING GRAVEL IN TRENCH(ES)

NOTE: NO DRY WELL SHALL EXCEED 15 FOOT IN DIAMETER NO ABSORPTION TRENCH TO EXCEED 100 FEET IN LENGTH

NOTE: ALL PIPE FROM HOUSE TO SEPTIC TANK MUST BE CAST IRON OR SCHEDULE 35/40 PVC OR ABS

SLUG. PERMIT SIGNED  
AND RETURNED 9/14/92  
Serial # 48098 - P.M.

PERMIT VOID AFTER TWO YEARS

NOTE: INSTALL STAND PIPE ON SEPTIC TANK AND DRY WELL STAND PIPES MUST BE 6 INCHES IN DIAMETER CAST IRON. CONCRETE OR TERRA COTTA OR PVA OR ABS ACCEPTED. IF TOP OF SEPTIC TANK IS DEEPER THAN 3 FEET. MANHOLE TO GRADE REQUIRED.

NOTE: DISTRIBUTION BOXES MUST HAVE BAFFLES

**\*INSTALLER IS RESPONSIBLE FOR OBTAINING FINAL APPROVAL ON THIS PERMIT**

48524

Notes: (Open Lot)  
 Rear of Lot  
 Lots of open area

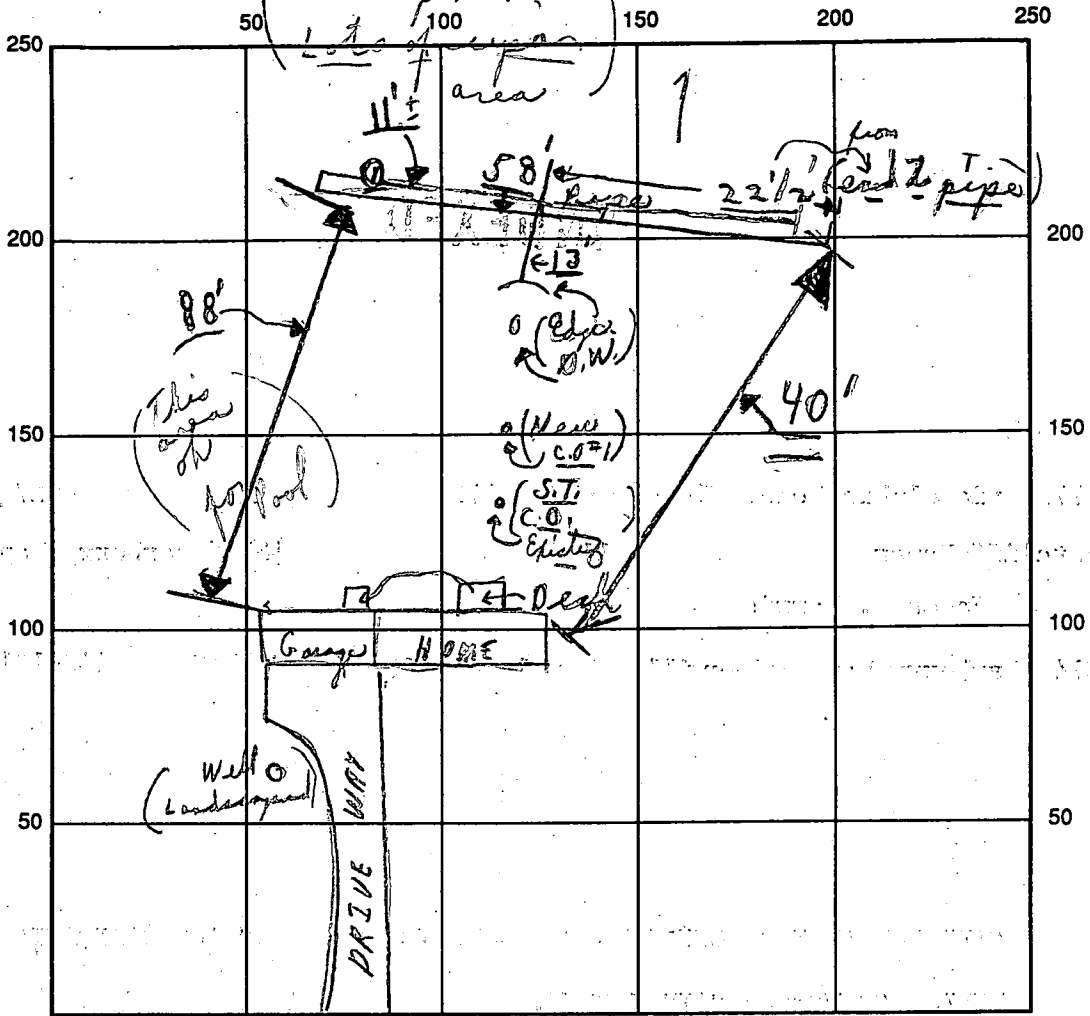

INDICATE NORTH - NAME ADJOINING ROADWAY AS BASE LINE

BARBERRY ROAD

SEPTIC TANK LEVEL Existing CLEANOUTS Existing S.T. OK New C.O. #1 OK Existing D.W. OK

DISTRIBUTION BOX LEVEL (Using existing dry well)

DRAIN FIELD/TITLE DEPTH 11' average FT. TRENCH WIDTH 2 FT. INLET DEPTH 3' FT.

EFFECTIVE GRAVEL DEPTH 8' + FT. TOTAL LENGTH 58 FT.

NUMBER OF TRENCHES 1 ONE SIDEWALL ~~AREA~~ AREA 464 SQ. FT. (+old Dry Well)

DRYWALL INSIDE DIAMETER — FT. EFFECTIVE DEPTH BELOW INLET — FT.

ABSORBENT AREA 464 SQ. FT.

REMARKS: 8/31/92 P.M. - Final - ok to cover trench as specified - material on site.  
 C.B.V.

DATE SYSTEM APPROVED 8/31/92 INSPECTOR Charles Bryan V. Treasler

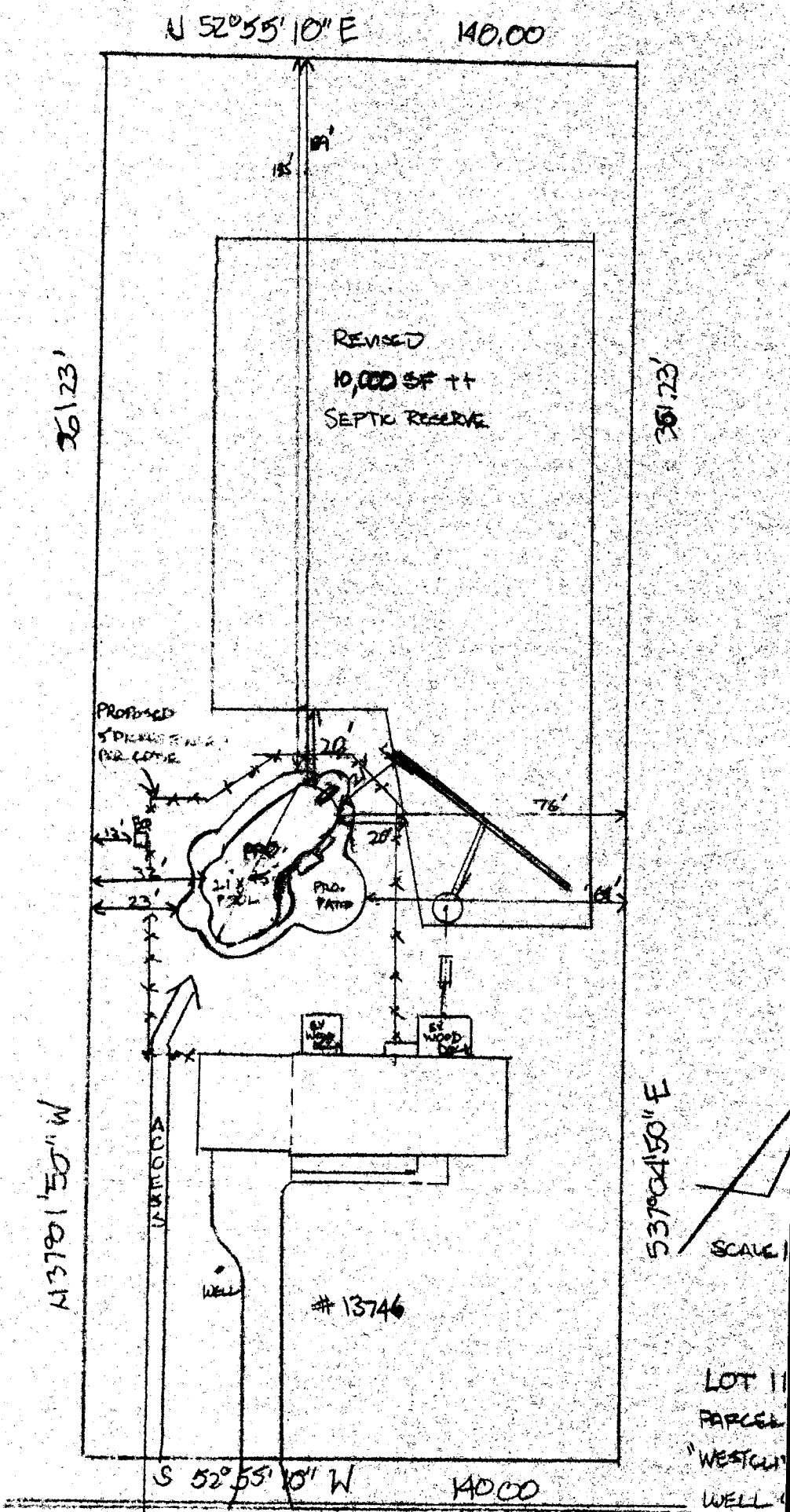

BARBERRY WAY

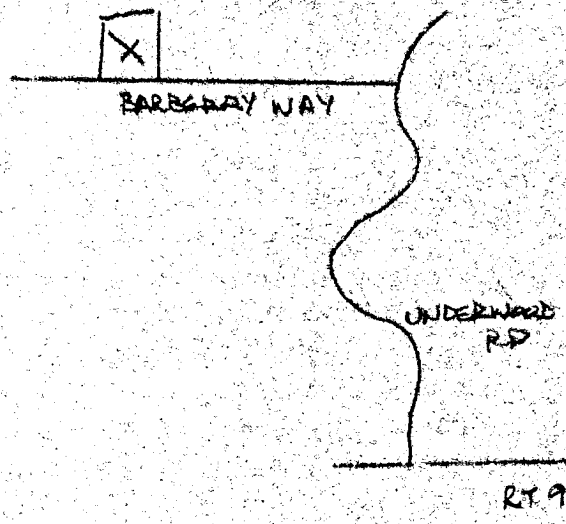

1495