

7/2/92 ✓ ASAP
L.P.M.

PERMIT

SEWAGE DISPOSAL SYSTEM

DEPARTMENT OF HEALTH AND MENTAL HYGIENE

P 48519

A _____

DISTRICT _____

DATE 9/18/92

DATE SYSTEM APPROVED 7/2/92

INSPECTOR C. Bell

INDEXED

HOWARD COUNTY HEALTH DEPARTMENT
BUREAU OF ENVIRONMENTAL HEALTH
461-9933

05-365961

Jack Fyock

IS PERMITTED TO INSTALL _____ ALTER X

ADDRESS _____ PHONE _____

SUBDIVISION _____ LOT 2 ROAD _____

PROPERTY OWNER James Anderson ✓

ADDRESS 6805 Haviland Mill Rd. ✓ Tax map 40 parcel 484

SEPTIC TANK CAPACITY _____ GALLONS

NUMBER OF BEDROOMS 3

125 SQUARE FEET PER BEDROOM

LINEAR FEET OF TRENCH REQUIRED 55'

REPAIR: To replace failing drywell.

Have ground opened up for inspection so Sanitarian can recommend repair.

at site { (1) trench off drywell: 55' long; 2' wide; 10 1/2' deep
inlet 3 1/2" 375 lbs of trench; 7' of stone in trench.
(2) inspection - deep trench } C.B. 7/14/92

Notes: No well or well tag found til 7/2/92; Notes: Address (C.B. (See back) 7/2/92 P.M. ←)

PLANS APPROVED BY C. Williams 7/2/92 DATE 7/2/1992

COVER NO WORK UNTIL INSPECTED AND APPROVED

NEITHER THE HOWARD COUNTY COUNCIL NOR THE HEALTH DEPARTMENT IS RESPONSIBLE FOR THE SUCCESSFUL OPERATION OF ANY SYSTEM

NOTE: CLEANOUT REQUIRED EVERY 70 FEET OF SEWER LINE AND/OR AT 90° SWEEPS IN LINES FROM HOUSE TO DRAIN FIELDS, 90° ELBOWS NOT ACCEPTABLE.

NOTE: ALL PARTS OF SEPTIC SYSTEMS (I.E. TANK, DISTRIBUTION BOX TRENCHES) TO BE 100 FEET FROM WELL (UNLESS OTHERWISE SPECIFICALLY AUTHORIZED)

NOTE: IF DEEP TRENCH(ES) ARE USED CALL FOR INSPECTION BEFORE AND AFTER PLACING GRAVEL IN TRENCH(ES)

NOTE: NO DRY WELL SHALL EXCEED 15 FOOT IN DIAMETER NO ABSORPTION TRENCH TO EXCEED 100 FEET IN LENGTH

NOTE: ALL PIPE FROM HOUSE TO SEPTIC TANK MUST BE CAST IRON OR SCHEDULE 35/40 PVC OR ABS

PERMIT VOID AFTER TWO YEARS

NOTE: INSTALL STAND PIPE ON SEPTIC TANK AND DRY WELL STAND PIPES MUST BE 6 INCHES IN DIAMETER CAST IRON. CONCRETE OR TERRA COTTA OR PVA OR ABS ACCEPTED. IF TOP OF SEPTIC TANK IS DEEPER THAN 3 FEET. MANHOLE TO GRADE REQUIRED.

NOTE: DISTRIBUTION BOXES MUST HAVE BAFFLES

***INSTALLER IS RESPONSIBLE FOR OBTAINING FINAL APPROVAL ON THIS PERMIT**

*CALL 461-9933 FOR INSPECTION OF SEPTIC SYSTEM.

P 48519

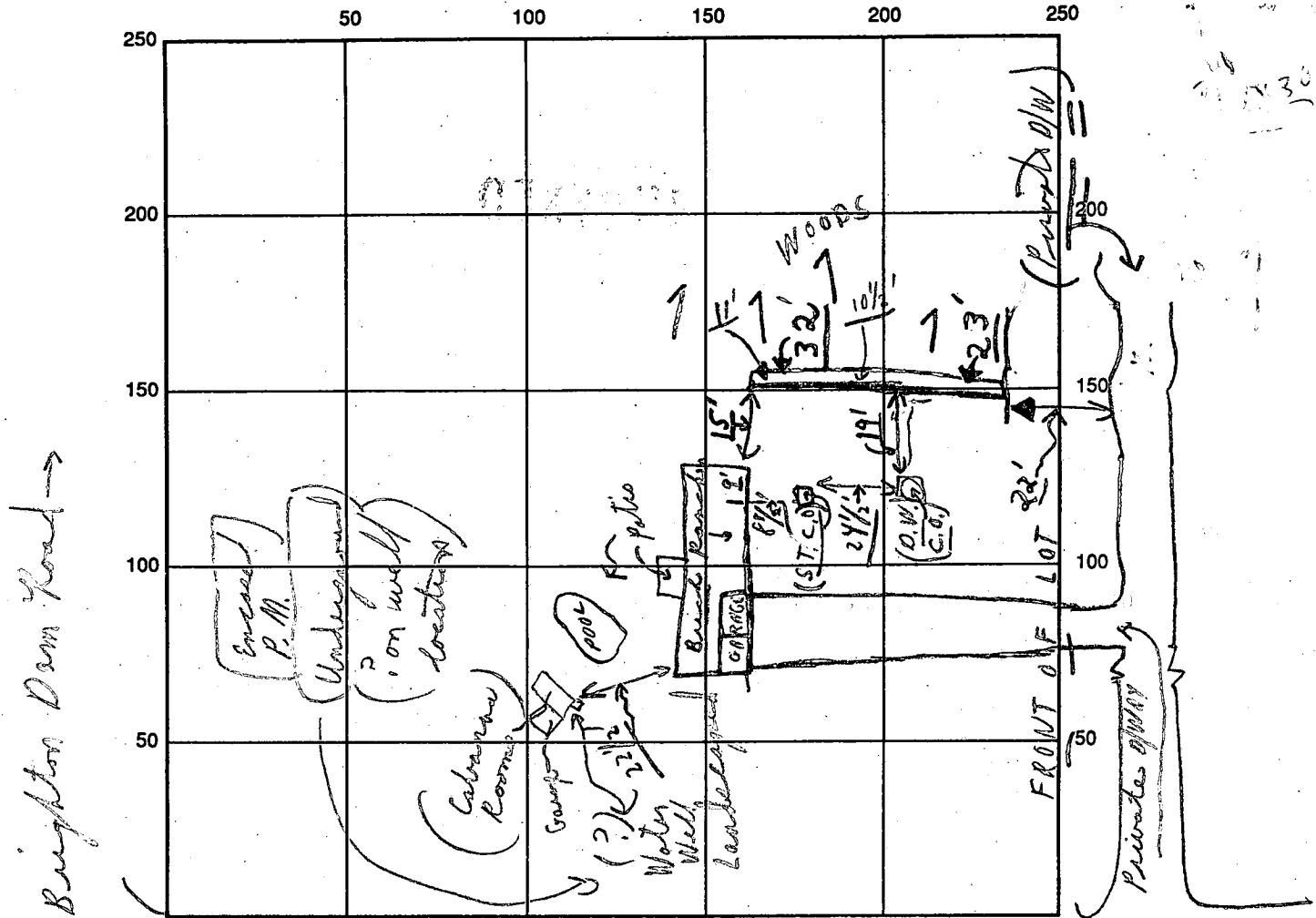

INDICATE NORTH - NAME ADJOINING ROADWAY AS BASE LINE

SEPTIC TANK LEVEL Existing CLEANOUTS Existing

DISTRIBUTION BOX LEVEL (Use existing dry well)

DRAIN FIELD/TITLE DEPTH 10 1/2 FT. ^{+ average} TRENCH WIDTH 2 FT. INLET DEPTH 3 1/2 FT. ⁼

EFFECTIVE GRAVEL DEPTH 7 FT. ^{+ average} TOTAL LENGTH 55 FT.

NUMBER OF TRENCHES 1 ONE SIDEWALL/~~BOTTOM~~ AREA 385 SQ. FT. ⁺

DRYWALL INSIDE DIAMETER — FT. EFFECTIVE DEPTH BELOW INLET — FT.

7/2/92 ABSORBENT AREA 385 SQ. FT. ⁺

REMARKS: 7/2/92 P.M. Partial ok for stones in trench as go. (NOON P.M.) - Final ok to cover as finish; P.M. Found what might be C.C. well encased in bath house & bid owner.

DATE SYSTEM APPROVED 7/2/92 INSPECTOR Charles Bryan, [Signature]