

8/6/92 cancelled  
8/7/92 10:30 M.R.  
8/10/92 1 PM

# PERMIT

## SEWAGE DISPOSAL SYSTEM

### DEPARTMENT OF HEALTH AND MENTAL HYGIENE

P 48402

A REPAIR

DISTRICT \_\_\_\_\_

DATE 8/5/92

HOWARD COUNTY HEALTH DEPARTMENT  
BUREAU OF ENVIRONMENTAL HEALTH  
461-9933

## INDEXED

05-372542

DATE SYSTEM APPROVED 8/10/92

INSPECTOR [Signature]

Collins Company, Inc. IS PERMITTED TO INSTALL \_\_\_\_\_ ALTER X

ADDRESS 7702 Gaither Road, Sykesville, Maryland 21784 PHONE 795-8614

SUBDIVISION \_\_\_\_\_ LOT \_\_\_\_\_ ROAD 7917 Guilford Road (Route 32)

PROPERTY OWNER Hardie & Mary Wilson  
7917 Guilford Road

ADDRESS \_\_\_\_\_

SEPTIC TANK CAPACITY 1000 GALLONS

NUMBER OF BEDROOMS 3

\_\_\_\_\_ SQUARE FEET PER BEDROOM

LINEAR FEET OF TRENCH REQUIRED \_\_\_\_\_

REPAIR - PURPOSE - DRYWELL FULL.  
Call for inspection when ground is opened so sanitarian can recommend repair. 8/03/92

LIMITED AREA: ONLY 2 BR IN HOUSE => 250 A REQ'D  
1 TRENCH 50' LONG, 3' WIDE, 4' STONE (2' TO 6')

PLANS APPROVED BY \_\_\_\_\_ DATE \_\_\_\_\_

COVER NO WORK UNTIL INSPECTED AND APPROVED

NEITHER THE HOWARD COUNTY COUNCIL NOR THE HEALTH DEPARTMENT IS RESPONSIBLE FOR THE SUCCESSFUL OPERATION OF ANY SYSTEM

NOTE: CLEANOUT REQUIRED EVERY 70 FEET OF SEWER LINE AND/OR AT 90° SWEEPS IN LINES FROM HOUSE TO DRAIN FIELDS, 90° ELBOWS NOT ACCEPTABLE.

NOTE: ALL PARTS OF SEPTIC SYSTEMS (I.E. TANK, DISTRIBUTION BOX TRENCHES) TO BE 100 FEET FROM WELL (UNLESS OTHERWISE SPECIFICALLY AUTHORIZED)

NOTE: IF DEEP TRENCH(ES) ARE USED CALL FOR INSPECTION BEFORE AND AFTER PLACING GRAVEL IN TRENCH(ES)

NOTE: NO DRY WELL SHALL EXCEED 15 FOOT IN DIAMETER NO ABSORPTION TRENCH TO EXCEED 100 FEET IN LENGTH

NOTE: ALL PIPE FROM HOUSE TO SEPTIC TANK MUST BE CAST IRON OR SCHEDULE 35/40 PVC OR ABS

PERMIT VOID AFTER TWO YEARS

NOTE: INSTALL STAND PIPE ON SEPTIC TANK AND DRY WELL STAND PIPES MUST BE 6 INCHES IN DIAMETER CAST IRON. CONCRETE OR TERRA COTTA OR PVA OR ABS ACCEPTED. IF TOP OF SEPTIC TANK IS DEEPER THAN 3 FEET. MANHOLE TO GRADE REQUIRED.

NOTE: DISTRIBUTION BOXES MUST HAVE BAFFLES

**\*INSTALLER IS RESPONSIBLE FOR OBTAINING FINAL APPROVAL ON THIS PERMIT**

48402

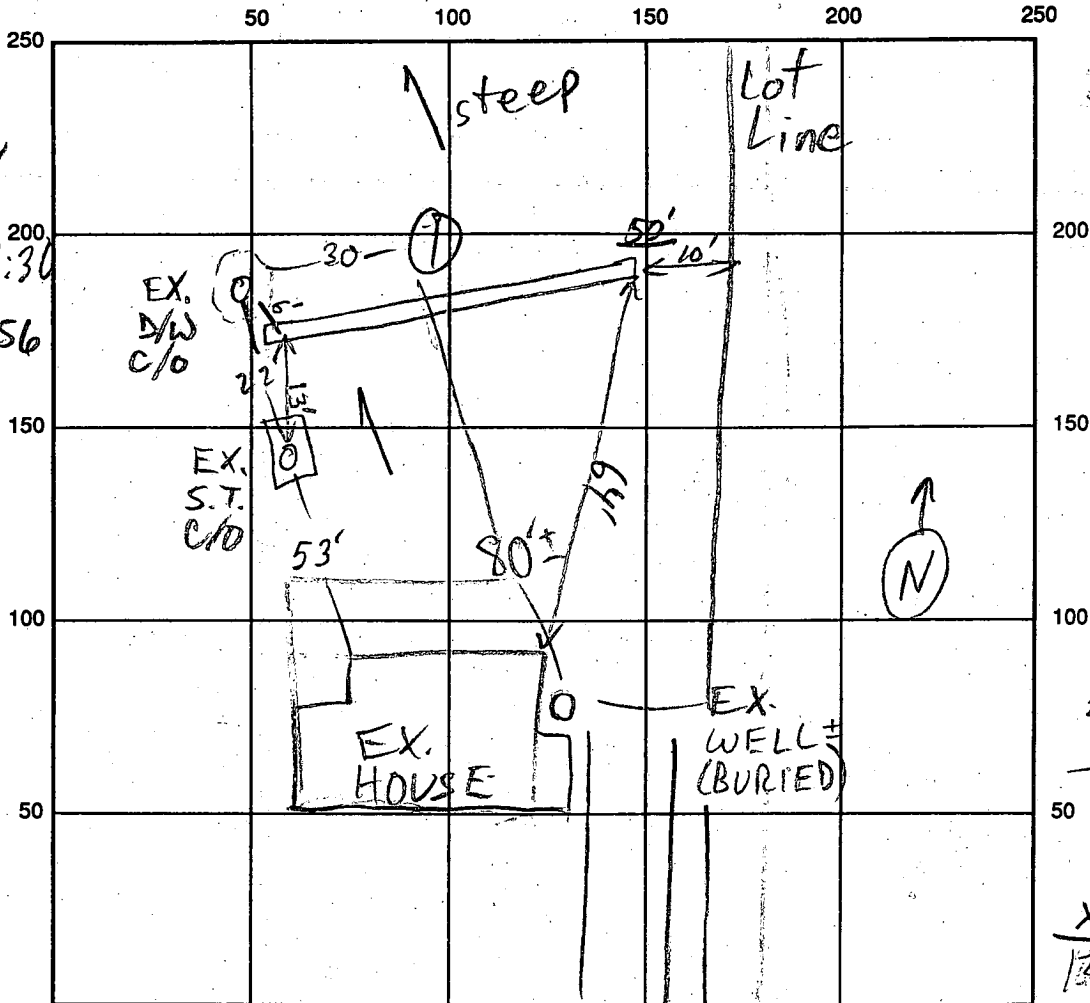

SEPTIC TANK LEVEL 750 GAL-OK CLEANOUTS OK

DISTRIBUTION BOX LEVEL —

DRAIN FIELD/TITLE DEPTH 6' FT. TRENCH WIDTH 3 FT. INLET DEPTH 2 FT. *at drywell end*

EFFECTIVE GRAVEL DEPTH 4' FT. TOTAL LENGTH 50 FT. *Note 3' deep @ East End of Trench*

NUMBER OF TRENCHES 1 ONE SIDEWALL/BOTTOM AREA 200 SQ. FT.

DRYWALL INSIDE DIAMETER — FT. EFFECTIVE DEPTH BELOW INLET — FT.

ABSORBENT AREA — SQ. FT.

REMARKS: 8/4/92 NO WORK DONE MR 8/7/92 OK TO START MR  
Repair trench installed as required. Note only 200 sq ft of sidewall provided - Lot size limited amount installed. OK to Cover Eff 8/10/92

DATE SYSTEM APPROVED 8-10-92 INSPECTOR RP Pinky