

03-286290

PERMIT

SEWAGE DISPOSAL SYSTEM

DEPARTMENT OF HEALTH AND MENTAL HYGIENE

P 48318

A 14223 Repair

DISTRICT _____

DATE 4/30/92

DATE SYSTEM APPROVED 8/29/92

INSPECTOR RH

HOWARD COUNTY HEALTH DEPARTMENT
BUREAU OF ENVIRONMENTAL HEALTH
461-9933

INDEXED

Jack Fyock _____ IS PERMITTED TO INSTALL _____ ALTER

ADDRESS _____ PHONE 988-9270

SUBDIVISION Evergreen Valley Estates LOT 21, Sec. 6 ROAD 3222 Evergreen Way

PROPERTY OWNER John Yellin
3222 Evergreen Way

ADDRESS _____

SEPTIC TANK CAPACITY _____ GALLONS

NUMBER OF BEDROOMS 4

500 SQUARE FEET PER BEDROOM

LINEAR FEET OF TRENCH REQUIRED 100

REPAIR - PURPOSE - SEPTIC SYSTEM HAS FAILED.

Call for inspection when ground is opened so sanitarian can recommend repair. 6/29/92

6/29/92
TRENCH 2 FT WIDE 7 FT DEEP
16 FT LONG TRENCH 2 FT
5 FT STONE RUN TRENCH
OFF OLD DRY WELL R. Hodges

PLANS APPROVED BY _____ DATE _____

COVER NO WORK UNTIL INSPECTED AND APPROVED

NEITHER THE HOWARD COUNTY COUNCIL NOR THE HEALTH DEPARTMENT IS RESPONSIBLE FOR THE SUCCESSFUL OPERATION OF ANY SYSTEM

NOTE: CLEANOUT REQUIRED EVERY 70 FEET OF SEWER LINE AND/OR AT 90° SWEEPS IN LINES FROM HOUSE TO DRAIN FIELDS, 90° ELBOWS NOT ACCEPTABLE.

NOTE: ALL PARTS OF SEPTIC SYSTEMS (I.E. TANK, DISTRIBUTION BOX TRENCHES) TO BE 100 FEET FROM WELL (UNLESS OTHERWISE SPECIFICALLY AUTHORIZED)

NOTE: IF DEEP TRENCH(ES) ARE USED CALL FOR INSPECTION BEFORE AND AFTER PLACING GRAVEL IN TRENCH(ES)

NOTE: NO DRY WELL SHALL EXCEED 15 FOOT IN DIAMETER NO ABSORPTION TRENCH TO EXCEED 100 FEET IN LENGTH

NOTE: ALL PIPE FROM HOUSE TO SEPTIC TANK MUST BE CAST IRON OR SCHEDULE 35/40 PVC OR ABS

PERMIT VOID AFTER TWO YEARS

NOTE: INSTALL STAND PIPE ON SEPTIC TANK AND DRY WELL STAND PIPES MUST BE 6 INCHES IN DIAMETER CAST IRON. CONCRETE OR TERRA COTTA OR PVA OR ABS ACCEPTED. IF TOP OF SEPTIC TANK IS DEEPER THAN 3 FEET. MANHOLE TO GRADE REQUIRED.

NOTE: DISTRIBUTION BOXES MUST HAVE BAFFLES

***INSTALLER IS RESPONSIBLE FOR OBTAINING FINAL APPROVAL ON THIS PERMIT**

P 48318

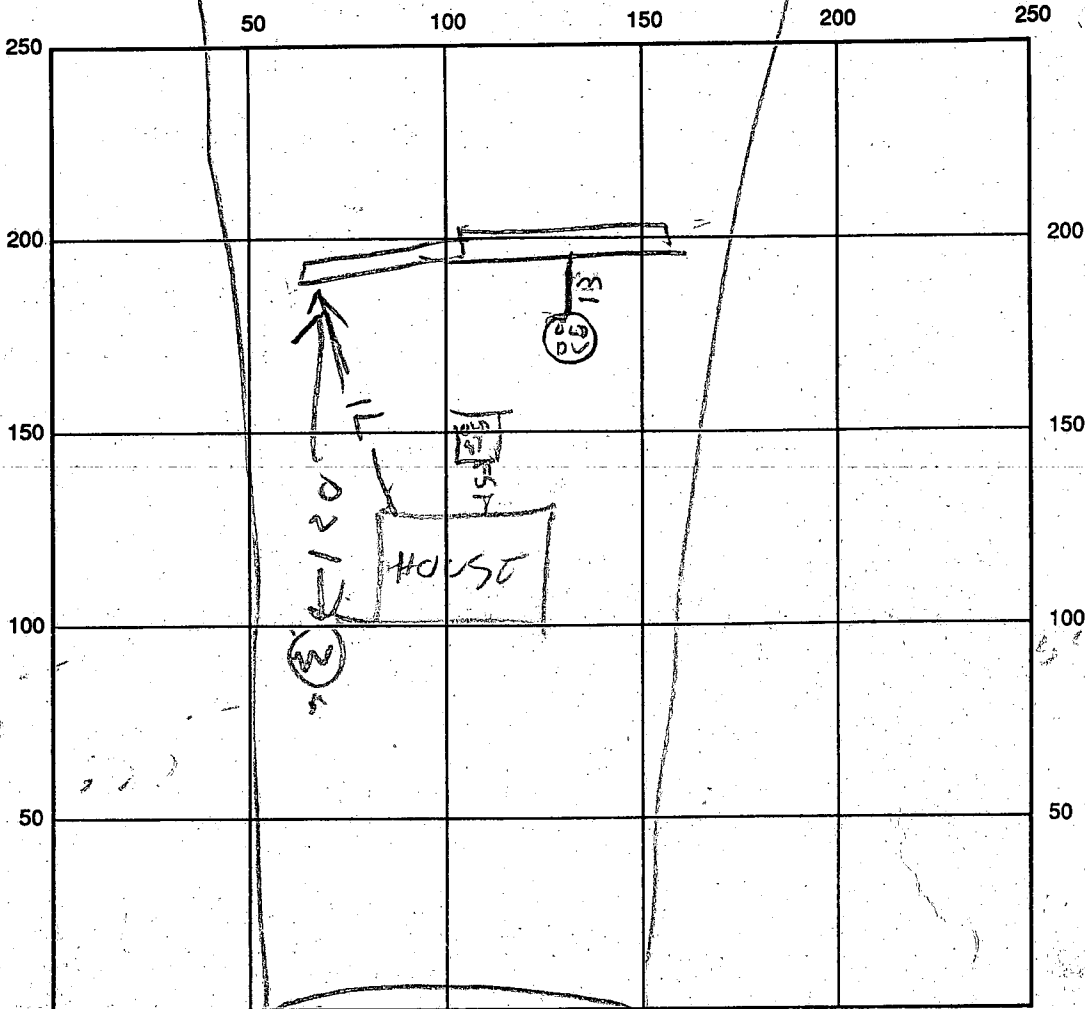

①
TOP SOIL
3"
BROWN
SAND
20 FT

INDICATE NORTH - NAME ADJOINING ROADWAY AS BASE LINE

SEPTIC TANK LEVEL _____ CLEANOUTS _____
 DISTRIBUTION BOX LEVEL _____
 DRAIN FIELD/TITLE DEPTH 7 FT. TRENCH WIDTH 2 FT. INLET DEPTH 2 1/2 FT.
 EFFECTIVE GRAVEL DEPTH 5 FT. TOTAL LENGTH 53 FT. 105
 NUMBER OF TRENCHES 5 25 ONE SIDEWALL/BOTTOM AREA _____ SQ. FT.
 DRYWALL INSIDE DIAMETER _____ FT. EFFECTIVE DEPTH BELOW INLET _____ FT.
 ABSORBENT AREA _____ SQ. FT.

REMARKS: 6/29/92 AM TRENCH STARTED SOIL OK
6/29/92 PM - TRENCH OK

DATE SYSTEM APPROVED 6/29/92 INSPECTOR Raymond Hodges

INDEXED

PERMIT

P 16217

A 14223

SEWAGE DISPOSAL SYSTEM

MARYLAND STATE DEPARTMENT OF HEALTH

HOWARD COUNTY

ELLICOTT CITY

DISTRICT 3

DATE 8/12/71

Hudson Construction Co. IS PERMITTED TO INSTALL X ALTER
ADDRESS 8957 Chapel Avenue, Ellicott City, Md. PHONE HO 5-2205

A SEWAGE DISPOSAL SYSTEM LOCATED AT

SUBDIVISION Evergreen Valley Estates ROAD Evergreen Way LOT 21, Sec. 6

PROPERTY OWNER same as above

ADDRESS

SPECIFICATIONS - 4 bedrooms

DRAIN FIELD DEPTH FEET, BOTTOM AREA SQ. FT.

SEEPAGE PITS ABSORBENT SIDE-WALL AREA SQ. FT.

SEPTIC TANK CAPACITY 1,200 GALLONS

FOR GARBAGE GRINDER, INCREASE DISPOSAL AREA 22% & TANK CAPACITY 50%.

OTHER Dry well - 100 sq. ft. absorbent sidewall area per bedroom to begin below the inlet. Maximum depth permitted for dry well is 9 1/2 ft. below original grade. Locate dry well 80 ft. off right side line and 150 ft. off front property line as seen from Evergreen Way.

NOTE: ALL PIPE FROM HOUSE TO SEPTIC TANK MUST BE CAST IRON.

PERMIT VOID AFTER THREE YEARS.

PLANS APPROVED BY Robert Torre DATE 6/17/70

FILL SEPTIC TANK AND DISTRIBUTION BOX WITH WATER BEFORE CALLING FOR AN INSPECTION. COVER NO WORK UNTIL INSPECTED AND APPROVED.

NEITHER THE HOWARD COUNTY COMMISSIONERS NOR THE HEALTH DEPARTMENT IS RESPONSIBLE FOR THE SUCCESSFUL OPERATION OF ANY SYSTEM.

A 14223

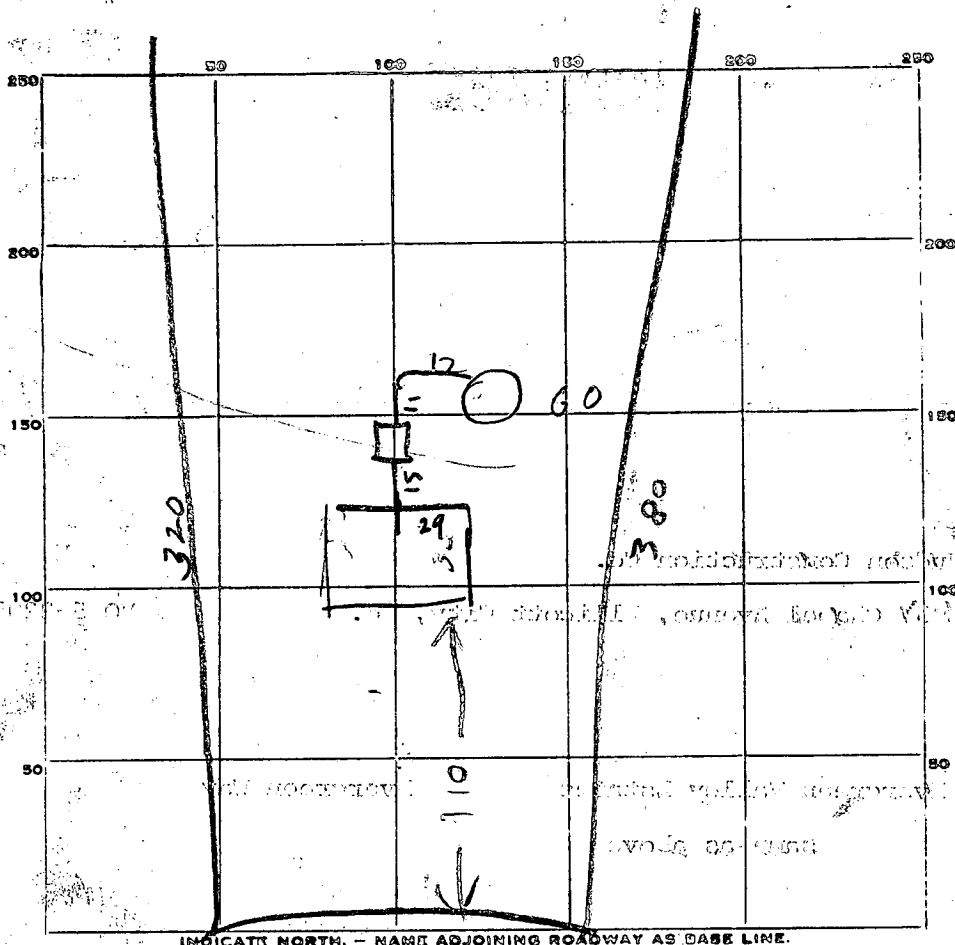

INDICATE NORTH. - NAME ADJOINING ROADWAY AS BASE LINE.

27

PERMIT CARD

SEPTIC TANK, LEVEL OK 1250 concrete CLEANOUTS 01
Top grade level
 DISTRIBUTION BOX, LEVEL _____

TILE FIELD, DEPTH _____ FT. TRENCH WIDTH _____ FT.

GRAVEL DEPTH _____ IN. TOTAL LENGTH _____ FT.

NUMBER OF TRENCHES _____ TOTAL BOTTOM AREA _____

SEEPAGE PITS, INSIDE DIAMETER 15 FT. DEPTH BELOW INLET 10 FT.

ABSORBENT AREA 450 counting stone
360 sq. ft. not counting stone

REMARKS 10/15/71 Drywell let 1 FT below grade
Round Hole - 12" stone around outer wall of Dry Well
Water Well Not yet installed

DATE SYSTEM APPROVED

10/15/71

INSPECTOR

Raymond Hodges

15
3
45
1

Preliminary
4/25/69
9:30

APPLICATION

A 14223

P _____

SEWAGE DISPOSAL TESTING

MARYLAND STATE DEPARTMENT OF HEALTH

HOWARD COUNTY 3BR. 4BR. ELLICOTT CITY
1000 Gal Tank 1200 Gal Tank DISTRICT 3

Dry Well - 100 sq. ft. absorbent sidewalk area per bedroom DATE 1/17/69
to begin below the inlet. Maximum depth permitted
for dry well is $9\frac{1}{2}$ ft. below original grade. Locate dry well
80 ft. off right sidewalk and 150 ft. off front property line as
seen from Evergreen Way.

TO: THE COUNTY HEALTH OFFICER
ELLICOTT CITY, MARYLAND

I, HEREBY, APPLY FOR THE NECESSARY TESTS IN ORDER TO CONSTRUCT (OR RECONSTRUCT) A SEWAGE
DISPOSAL SYSTEM.

PROPERTY OWNER Hudson Construction Co., Inc.

ADDRESS 8957 363 Chapel Avenue, Ellicott City, Md. PHONE HO 5-2205

PROPERTY LOCATION:

SUBDIVISION Evergreen Valley Estates LOT NO. 21, Sec. 6

ROAD AND DESCRIPTION Evergreen Way

OCCUPANT _____ PHONE _____

PERSON TO CONSTRUCT SYSTEM _____

ADDRESS _____ PHONE _____

SIZE OF LOT 100' x 320' x 205' x 380' TYPE BLDG. 3 0 1 1
NUMBER OF BEDROOMS

IF NOT SINGLE RESIDENCE DESCRIBE _____

SIGNATURE OF APPLICANT /s/ Madeline Leonard

✓ APPROVED BY Robert Tane FOR Dry Well DATE 6/10/70
(KIND OF SYSTEM)

REJECTED BY _____ FOR _____ DATE _____
(KIND OF SYSTEM)

HOLD PENDING FURTHER TESTS _____ DATE _____

REASONS FOR REJECTION OR HOLDING _____

THIS IS NOT A PERMIT

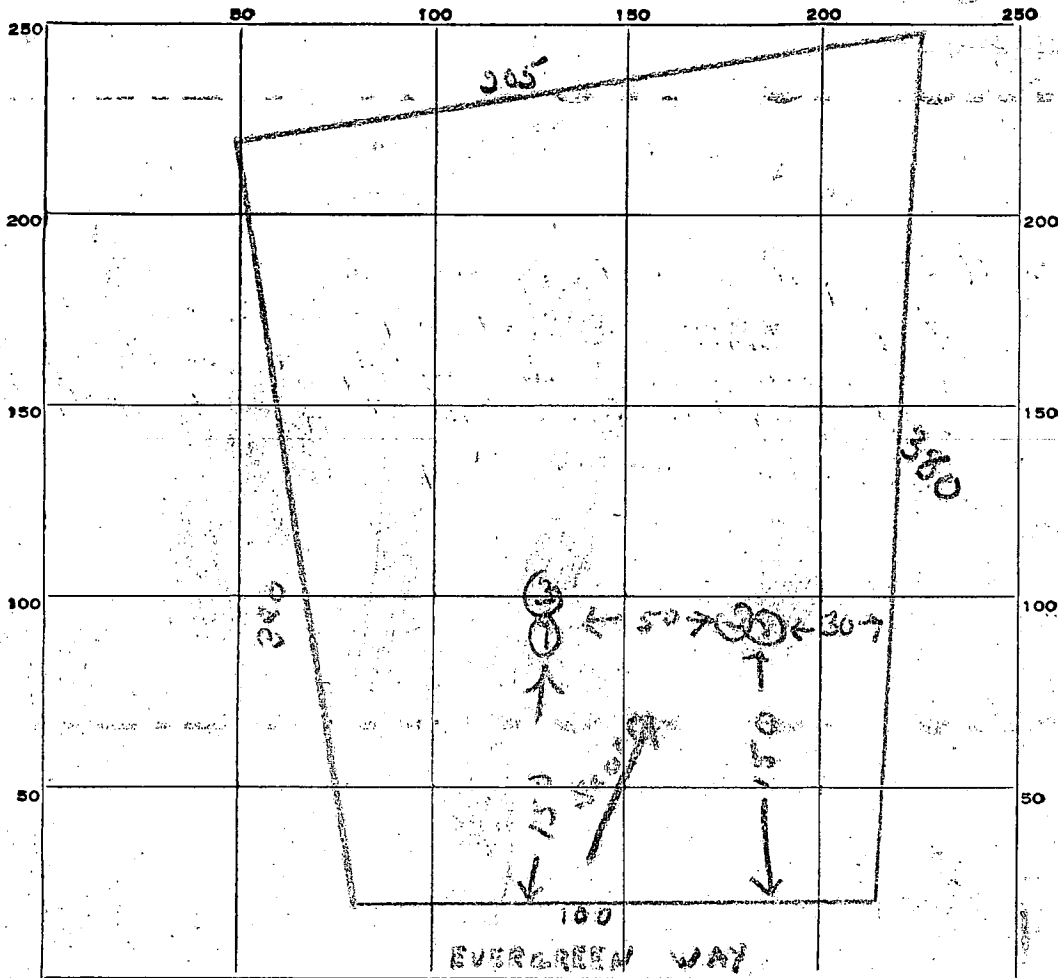

INDICATE NORTH. - NAME ADJOINING ROADWAY AS BASE LINE.

| DATE | TEST NO. | DEPTH | PRE-WET | | TEST - 1" DROP | | TIME |
|---------|----------|----------|------------------|----------------------|------------------|------------------|-------|
| | | | START | STOP | START | STOP | |
| 4/25/69 | 1 | 9 1/2 ft | 10 ⁰⁹ | 10 ¹⁰ | 10 ¹⁰ | 10 ¹² | 2 min |
| | 2 | 3 ft | 10 ⁰⁹ | 10 ^{11 1/2} | 10 ¹² | 10 ¹⁷ | 5 min |
| | 3 | 3 ft | 10 ⁰⁵ | 10 ⁰⁷ | 10 ⁰⁷ | 10 ⁰⁷ | 2 min |
| | 4 | 9 1/2 ft | 10 ⁰⁷ | 10 ⁰⁸ | 10 ⁰⁸ | 10 ¹¹ | 3 min |
| | | | | | | | |
| | | | | | | | |
| | | | | | | | |
| | | | | | | | |
| | | | | | | | |
| | | | | | | | |

SOIL AUGER FINDING:

R. Tove

TESTED BY:

REMARKS:

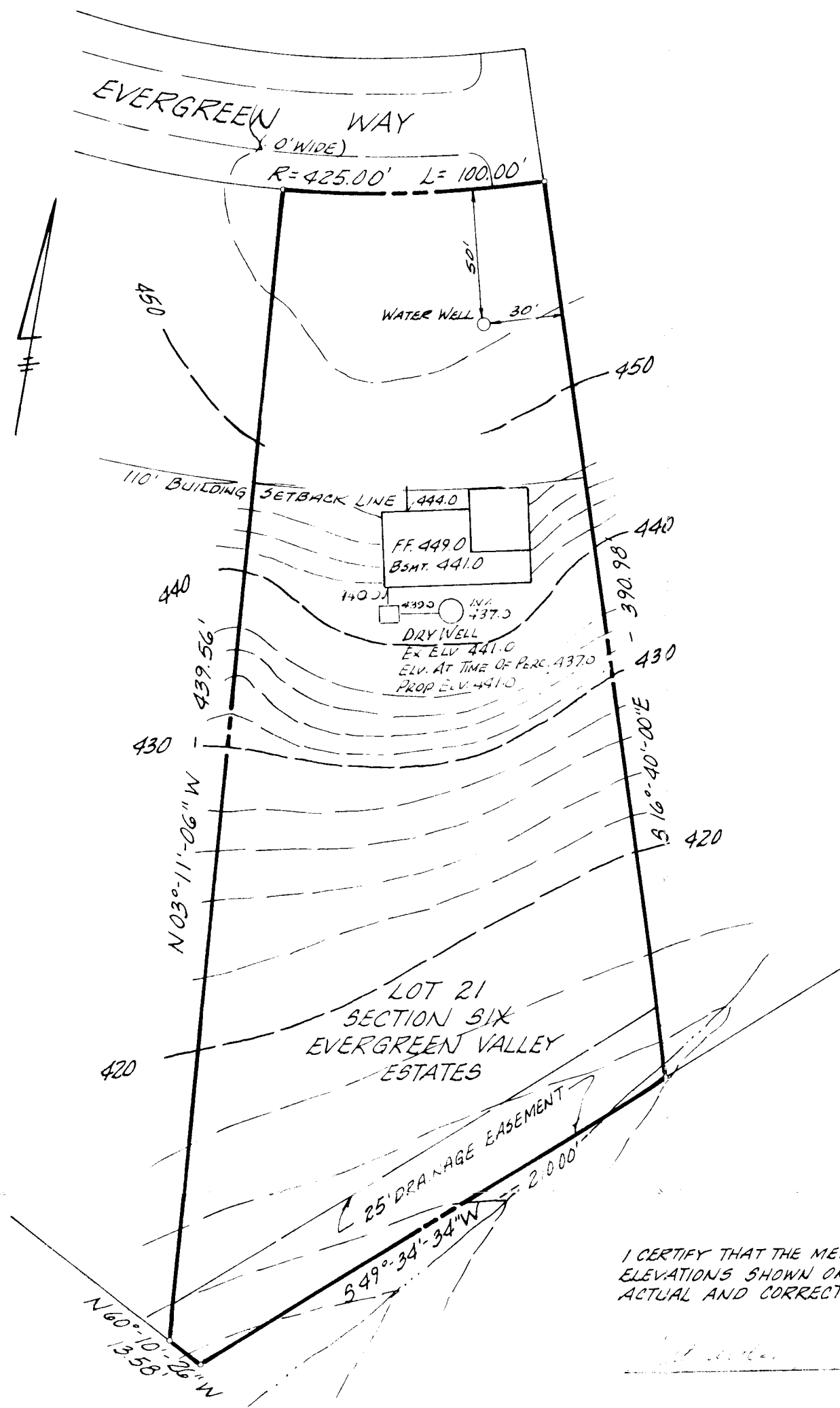

I CERTIFY THAT THE MEASUREMENTS AND ELEVATIONS SHOWN ON THIS PLAT ARE ACTUAL AND CORRECT FOR THIS PROPERTY.

[Signature]

PLAT TO ACCOMPANY APPLICATION
 FOR BUILDING PERMIT
 FOR
 HUDSON CONSTRUCTION COMPANY
 3957 CHAPEL AVENUE
 ELLICOTT CITY, MARYLAND

SCALE: 1" = 50'

DATE: 29, 1971