

03-301923

PERMIT

SEWAGE DISPOSAL SYSTEM

DEPARTMENT OF HEALTH AND MENTAL HYGIENE

INDEXED

P 48317
A27886
A REPAIR

DISTRICT 3rd

DATE 6/30/92

HOWARD COUNTY HEALTH DEPARTMENT
BUREAU OF ENVIRONMENTAL HEALTH
461-9933

*NO EVIDENCE
REQUESTED work was
EVEN PERFORMED AS OF 7/21/95
MAINTAIN FOR
HISTORICAL
REFERENCE*

DATE SYSTEM APPROVED _____

INSPECTOR _____

Jack Fyock

IS PERMITTED TO INSTALL _____ ALTER

ADDRESS _____ PHONE 988-9270

SUBDIVISION Triadelphia Farms, II LOT 1-B ROAD 13364 Hunt Ridge

PROPERTY OWNER David & Linda Erdman JOSEPH CONNOR

BUILDING PERMIT SIGNED

ADDRESS _____

AND RETURNED

SEPTIC TANK CAPACITY _____ GALLONS 9904 800150270-FG POOL

NUMBER OF BEDROOMS _____

_____ SQUARE FEET PER BEDROOM

LINEAR FEET OF TRENCH REQUIRED _____

REPAIR - PURPOSE - TO PROVIDE ADDITIONAL SEPTIC CAPACITY CONSISTENT WITH REQUIREMENTS OF
3 BEDROOM ADDITION - BUILDING PERMIT NUMBER: 44024
INSTALL: 100' additional trench with 5 1/2 feet of stone. Maximum bottom trench
depth - 10 feet below original grade. *OK/W*

PLANS APPROVED BY C. Williams DATE 6/29/92

COVER NO WORK UNTIL INSPECTED AND APPROVED

NEITHER THE HOWARD COUNTY COUNCIL NOR THE HEALTH DEPARTMENT IS RESPONSIBLE FOR THE SUCCESSFUL OPERATION OF ANY SYSTEM

NOTE: CLEANOUT REQUIRED EVERY 70 FEET OF SEWER LINE AND/OR AT 90° SWEEPS IN LINES FROM HOUSE TO DRAIN FIELDS, 90° ELBOWS NOT ACCEPTABLE.

NOTE: ALL PARTS OF SEPTIC SYSTEMS (I.E. TANK, DISTRIBUTION BOX TRENCHES) TO BE 100 FEET FROM WELL (UNLESS OTHERWISE SPECIFICALLY AUTHORIZED)

NOTE: IF DEEP TRENCH(ES) ARE USED CALL FOR INSPECTION BEFORE AND AFTER PLACING GRAVEL IN TRENCH(ES)

NOTE: NO DRY WELL SHALL EXCEED 15 FOOT IN DIAMETER NO ABSORPTION TRENCH TO EXCEED 100 FEET IN LENGTH

NOTE: ALL PIPE FROM HOUSE TO SEPTIC TANK MUST BE CAST IRON OR SCHEDULE 35/40 PVC OR ABS

PERMIT VOID AFTER TWO YEARS

NOTE: INSTALL STAND PIPE ON SEPTIC TANK AND DRY WELL STAND PIPES MUST BE 6 INCHES IN DIAMETER CAST IRON. CONCRETE OR TERRA COTTA OR PVA OR ABS ACCEPTED. IF TOP OF SEPTIC TANK IS DEEPER THAN 3 FEET. MANHOLE TO GRADE REQUIRED.

NOTE: DISTRIBUTION BOXES MUST HAVE BAFFLES

***INSTALLER IS RESPONSIBLE FOR OBTAINING FINAL APPROVAL ON THIS PERMIT**

A248317

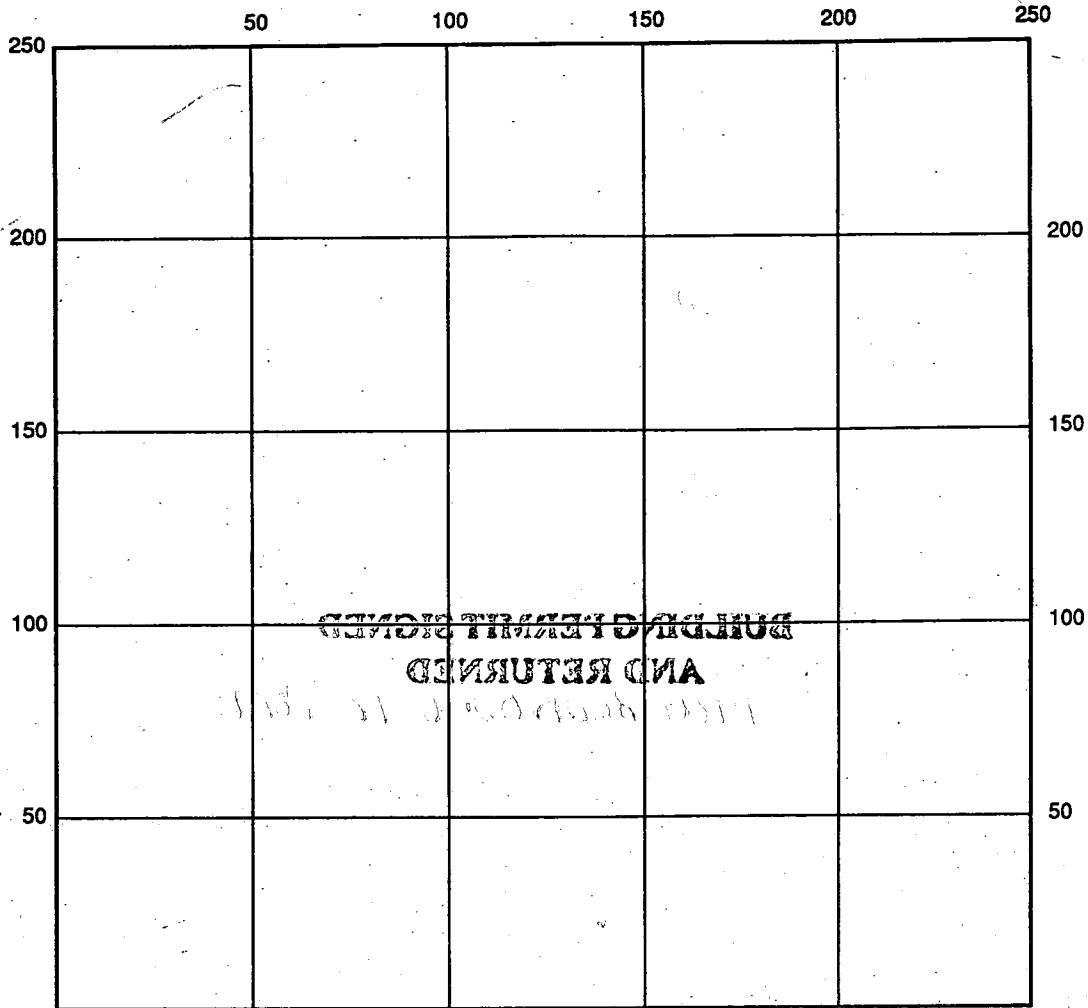

INDICATE NORTH - NAME ADJOINING ROADWAY AS BASE LINE

SEPTIC TANK LEVEL _____ CLEANOUTS _____

DISTRIBUTION BOX LEVEL _____

DRAIN FIELD/TITLE DEPTH _____ FT. TRENCH WIDTH _____ FT. INLET DEPTH _____ FT.

EFFECTIVE GRAVEL DEPTH _____ FT. TOTAL LENGTH _____ FT.

NUMBER OF TRENCHES _____ ONE SIDEWALL/BOTTOM AREA _____ SQ. FT.

DRYWALL INSIDE DIAMETER _____ FT. EFFECTIVE DEPTH BELOW INLET _____ FT.

ABSORBENT AREA _____ SQ. FT.

REMARKS: _____

DATE SYSTEM APPROVED _____ INSPECTOR _____

8/16/84
Am please

W.P.T - 8/24/84 - Anytime

Approved 8/16/84
Stanger

PERMIT

P 34227

A 27886

SEWAGE DISPOSAL SYSTEM

MARYLAND STATE DEPARTMENT OF HEALTH

HOWARD COUNTY
BUREAU OF ENVIRONMENTAL HEALTH
992-2330

INDEX

ELLICOTT CITY

DISTRICT 3rd

DATE 8/15/84

~~Robert Dorsey Feaga~~ IS PERMITTED TO INSTALL X ALTER

ADDRESS 9926 Cypressmeade Drive, Ellicott City, MD PHONE 465-5739 442-5623

SUBDIVISION Triadelphia Farms, II ROAD 13320 Triadelphia Road LOT I-B

PROPERTY OWNER Robert Dorsey DAVID R. ERDMAN

ADDRESS 9926 Cypressmeade Drive
Ellicott City, Maryland

IF GARBAGE GRINDER IS USED INCREASE SEPTIC TANK CAPACITY BY 50% AND ABSORPTION AREA BY 22%.

GARBAGE GRINDER? YES _____ NO X

SEPTIC TANK CAPACITY 1000 GALLONS NUMBER OF BEDROOMS 3

TRENCHES - 180 sq. ft. per bedroom. Trench to be 2 feet wide. Inlet 4 1/2 feet below original grade. Bottom maximum depth 10 feet below original grade. Effective area begins at 4 1/2 feet below original grade with 5 1/2 feet of stone below distribution pipe. LOCATION: Start the trench 110 feet from the back lot line and 20 feet from the right lot line as seen when facing the lot from the back lot line. Run the trench toward the back lot line. Note: The back lot line is 135.00 feet long located on the Northern End of the lot. NOTE: No trench to exceed 100 feet in length. If more than one trench used, a distribution box is required. Trenches to be installed on level ground. Call for two inspections - before and after gravel is installed. Provide 6" - 8" diameter cleanout and cap to grade or above on septic tank.

BLDG. PERMIT SIGNED
AND RETURNED 8/29/84
Seal # 44024
Addition

PLANS APPROVED BY Raymond Hodges DATE 3/8/83

COVER NO WORK UNTIL INSPECTED AND APPROVED.

NEITHER THE HOWARD COUNTY COUNCIL NOR THE HEALTH DEPARTMENT IS RESPONSIBLE FOR THE SUCCESSFUL OPERATION OF ANY SYSTEM.

NOTE: IF TRENCH IS USED CALL FOR INSPECTION BEFORE AND AFTER PLACING GRAVEL IN TRENCH.

NOTE: NO DRY WELL SHALL EXCEED 15 FOOT IN DIAMETER. NO ABSORPTION TRENCH TO EXCEED 100 FEET IN LENGTH.

NOTE: ALL PIPE FROM HOUSE TO SEPTIC TANK MUST BE CAST IRON OR SCHEDULE 40 PVC OR ABS.

PERMIT VOID AFTER THREE YEARS.

NOTE: INSTALL STAND PIPE ON SEPTIC TANK AND DRY WELL. STAND PIPES MUST BE 6 INCHES IN DIAMETER. CAST IRON, CONCRETE OR TERRA COTTA, OR PVC OR ABS ACCEPTED. IF TOP OF SEPTIC TANK IS DEEPER THAN 3 FEET MANHOLE TO GRADE REQUIRED.

***INSTALLER IS RESPONSIBLE FOR OBTAINING FINAL APPROVAL ON THIS PERMIT**

*CALL 992-2330 FOR INSPECTION OF SEPTIC SYSTEMS.

EH - 2-1082

A 27886

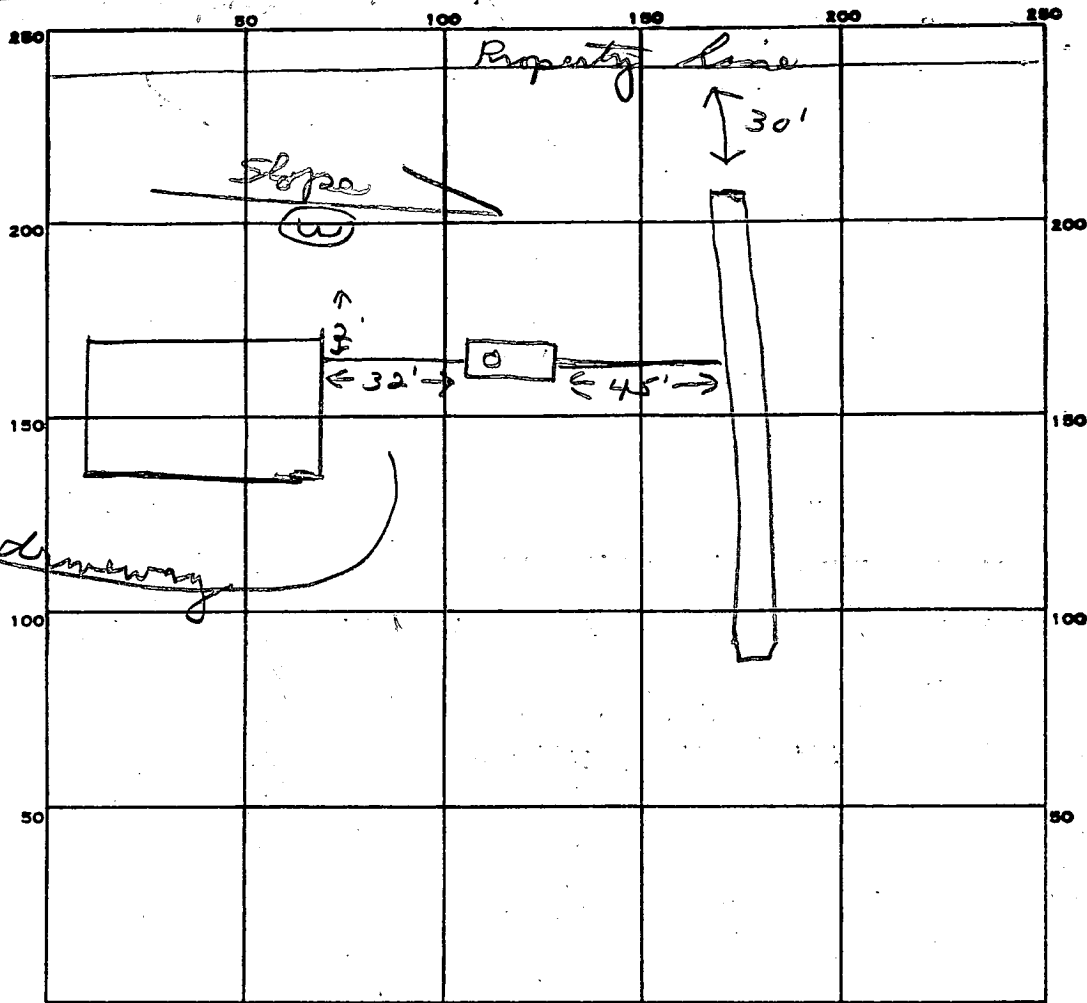

INDICATE NORTH. - NAME ADJOINING ROADWAY AS BASE LINE.

PERMIT CARD

SEPTIC TANK, LEVEL 1000 gal CLEANOUTS ST

DISTRIBUTION BOX, LEVEL

TILE FIELD, DEPTH 10 FT. TRENCH WIDTH 2 FT.

GRAVEL DEPTH 5 1/2 IN. TOTAL LENGTH 100 FT.

NUMBER OF TRENCHES 1 TOTAL BOTTOM AREA 550

SEEPAGE PITS, INSIDE DIAMETER _____ FT. DEPTH BELOW INLET _____ FT.

ABSORBENT AREA 550 SQ. FT.

REMARKS 8/16/84 OK to add stone in trench
8/16/84 OK to cover all work

DATE SYSTEM APPROVED 8/16/84 INSPECTOR Stayer

APPLICATION

A 27886

SEWAGE DISPOSAL TESTING

P _____

STATE OF MARYLAND - DEPARTMENT OF HEALTH AND MENTAL HYGIENE

HOWARD COUNTY HEALTH DEPARTMENT
ENVIRONMENTAL HEALTH SERVICES

DISTRICT 3rd

P. O. BOX 476, ELLICOTT CITY, MARYLAND 21043
TELEPHONE: 465-5000, EXT. 356

DATE 4/17/78

TO: THE COUNTY HEALTH OFFICER
ELLICOTT CITY, MARYLAND

BLDG. PERMIT SIGNED
AND RETURNED 4/13/78
Serial 59411 SFD.

I, HEREBY, APPLY FOR THE NECESSARY TEST IN ORDER TO CONSTRUCT (OR RECONSTRUCT) A SEWAGE DISPOSAL SYSTEM.

PROPERTY OWNER Robert Dorsey

ADDRESS 9926 Cypressmeade Drive, Ellicott City, Md. PHONE 465-5739

PROPERTY LOCATION:

SUBDIVISION Triadelphia Farms, Section II LOT NO. 18

ROAD AND DESCRIPTION Triadelphia Road at Walt-Ann Drive

SIZE OF LOT ? TYPE BLDG. 3 of 4
NUMBER OF BEDROOMS

IF NOT SINGLE RESIDENCE DESCRIBE /s/ Robert L. Dorsey

THE SYSTEM INSTALLED UNDER THIS APPLICATION IS ACCEPTABLE ONLY UNTIL PUBLIC FACILITIES BECOME AVAILABLE.

SIGNATURE OF APPLICANT _____

APPROVED BY Raymond Hodge FOR Trench or DATE 3/18/78
(KIND OF SYSTEM)

REJECTED BY _____ FOR _____ DATE _____
(KIND OF SYSTEM)

HOLD PENDING FURTHER TESTS _____ DATE _____

REASONS FOR REJECTION OR HOLDING 5/9/79 Hold for review
water MAY 79 FE SAID PEAC OKM

THIS IS NOT A PERMIT

lot 1B

SCALE 1" = 50 FT

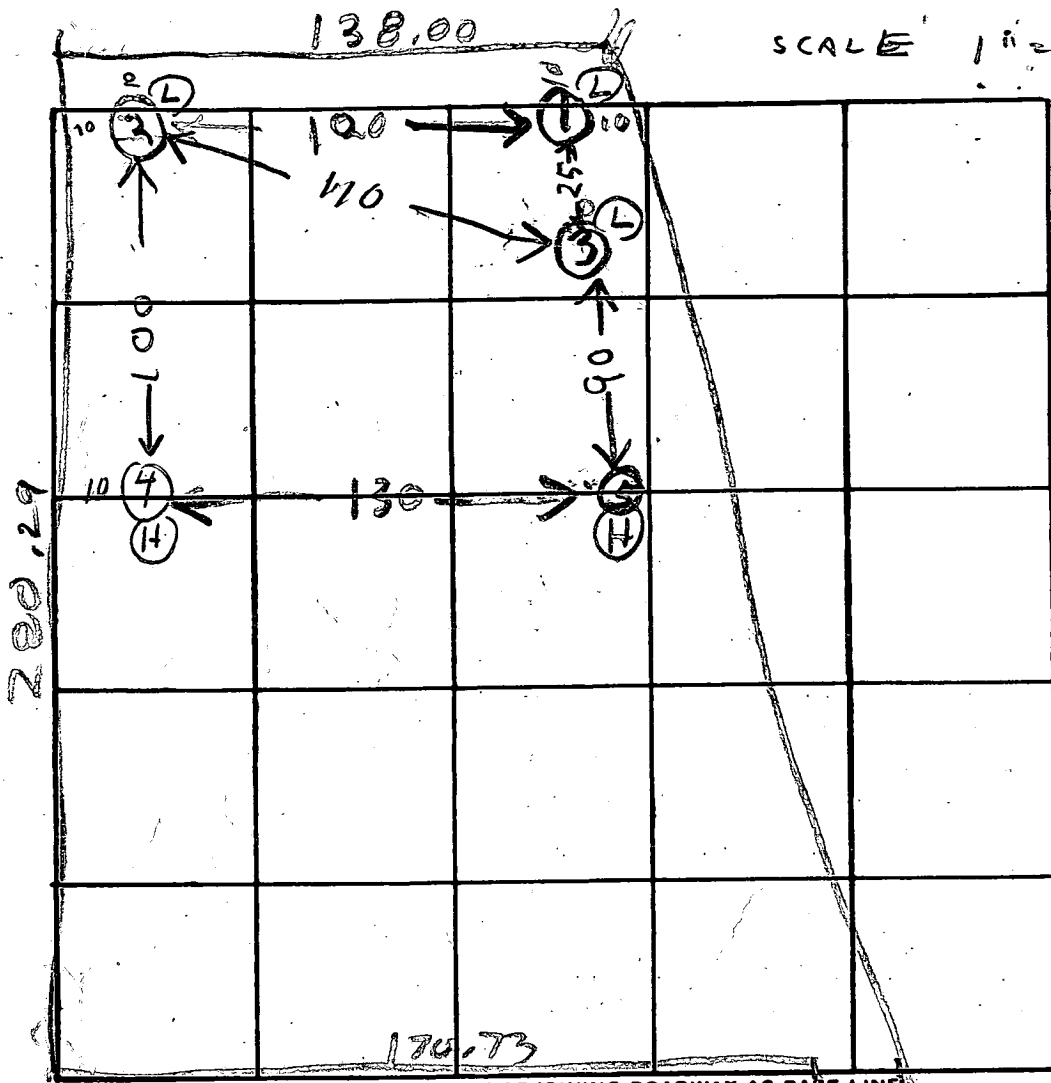

INDICATE NORTH. - NAME ADJOINING ROADWAY AS BASE LINE

SOIL TYPE
MID2

DATE	TEST NO.	DEPTH	PRE-WET		TEST - 1" DROP		TIME
			START	STOP	START	STOP	
5/9/78	1D	12	WATER		12 FT		
	1S	4	1159	1219	1219	1226	67
	1M	8	1159	1202	1202	1205	3
MIC2	2S	4 1/2	147	100	100	127	27
	2D	13	148	151	151	157	6
MIC2	3S	3 1/2	107	109	109	113	4
	3D	12 1/2	108	112	112	123	11
MIC2	4S	4	125	130	lull near		
	4D	13	125	128	128	133	5
MID2	5V	12	TOP	3 FT CLAY	9 FT SAND		
	4M	5 1/2	137	130	138	139	11

REMARKS

TYPE OF SOIL

12 HMB

ALL SAND

BOBBER CO

HOWARD & DENNIS

RYOLK CO RICK

43

7

SITE PLAN
1" = 30.00'

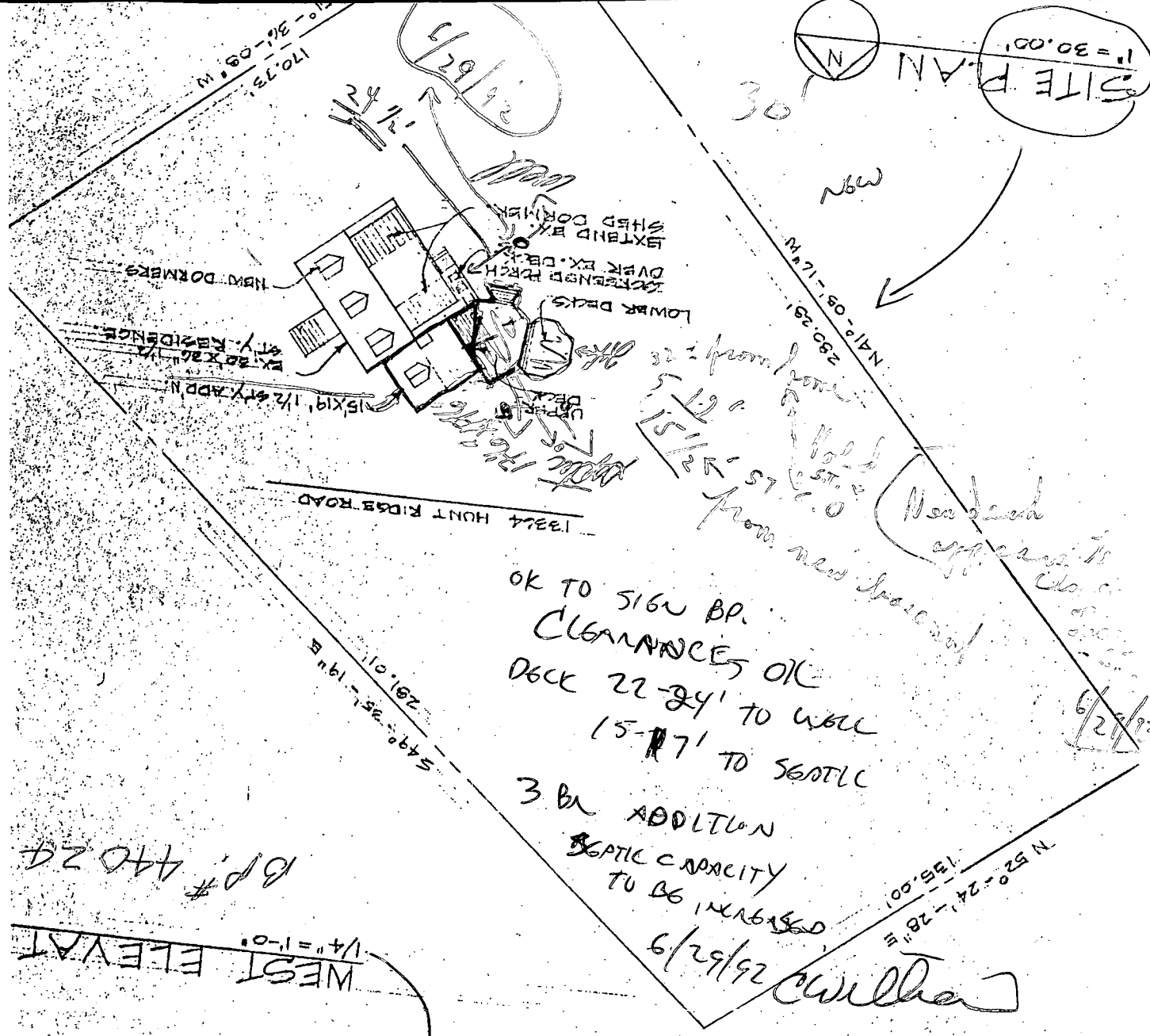
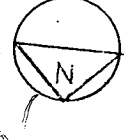

OK TO SIGN BP.
CLEARANCES OK
DECK 22-24' TO WALL
15-17' TO SEATTLE
3 BR ADDITION
SEATTLE CAPACITY
TO BE INCREASED

6/29/92
New deck
from new driveway
held
15.15-15.15
15.15-15.15
15.15-15.15

B.P. # 44024
WEST ELEVAT
1/4" = 1'-0"

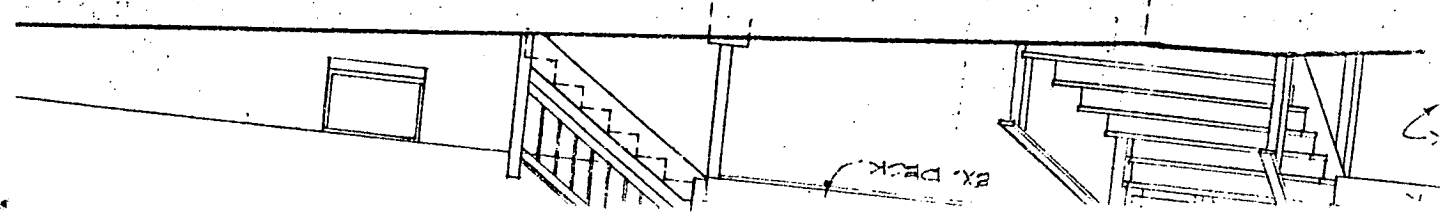

B.P. # 44024
(Not of C.B.C.)
6/29/92
Room
addition

C1 4536

SEQUENCE NO. (OEP USE ONLY)

STATE OF MARYLAND WELL COMPLETION REPORT

THIS REPORT MUST BE SUBMITTED WITHIN 45 DAYS AFTER WELL IS COMPLETED.

COUNTY NUMBER A 27886

THIS NUMBER IS TO BE PUNCHED IN COLUMNS 3-6 ON ALL CARDS

DATE RECEIVED

DATE WELL COMPLETED

Depth of Well

PERMIT NO. FROM "PERMIT TO DRILL WELL"

DATE RECEIVED grid

DATE WELL COMPLETED grid: 052484

Depth of Well grid: 300

PERMIT NO. grid: 40-81-0450

OWNER: Davsey Robert; STREET OR RFD: Triadelphia Rd.; TOWN: Glenelg; SUBDIVISION: Triadelphia Farms 2; SECTION: B; LOT: 1

WELL LOG: Not required for driven wells. STATE THE KIND OF FORMATIONS PENETRATED, THEIR COLOR, DEPTH, THICKNESS AND IF WATER BEARING

Table with columns: DESCRIPTION, FEET (FROM, TO), Check if water bearing. Includes handwritten entry: OVERBURDEN Gray Rock 0-52, 52-300 X.

GROUTING RECORD: WELL HAS BEEN GROUTED (Y); TYPE OF GROUTING MATERIAL: CEMENT CM, BENTONITE CLAY BC; NO. OF BAGS: 8; NO. OF POUNDS: 800; GALLONS OF WATER: 48; DEPTH OF GROUT SEAL: 0-52 ft.

CASING RECORD: casing types insert appropriate code below. Codes: ST (STEEL), CO (CONCRETE), PL (PLASTIC), OT (OTHER).

MAIN CASING: Nominal diameter: 6 inches; Total depth of main casing: 52 feet.

OTHER CASING (if used): diameter inch, depth (feet) from to.

SCREEN RECORD: screen type or open hole insert appropriate code below. Codes: ST (STEEL), BR (BRASS), HO (OPEN HOLE), PL (PLASTIC), OT (OTHER).

DEPTH (nearest ft.) grid: 140, 52, 300

A WELL WAS ABANDONED AND SEALED WHEN THIS WELL WAS COMPLETED; ELECTRIC LOG OBTAINED; TEST WELL CONVERTED TO PRODUCTION WELL.

I HEREBY CERTIFY THAT THIS WELL HAS BEEN CONSTRUCTED IN ACCORDANCE WITH COMAR 10.17.13 "WELL CONSTRUCTION" AND IN CONFORMANCE WITH ALL CONDITIONS STATED IN THE ABOVE CAPTIONED PERMIT...

DRILLERS IDENT. NO. 120; DRILLERS SIGNATURE; SITE SUPERVISOR (sign. of driller or journeyman responsible for sitework if different from permittee)

GRAVEL PACK: IF WELL DRILLED WAS FLOWING WELL INSERT F IN BOX 68

OEP USE ONLY (NOT TO BE FILLED IN BY DRILLER): T (E.R.O.S.), WQ, TELESCOPE CASING, LOG INDICATOR, OTHER DATA

PUMPING TEST: HOURS PUMPED (nearest hour) 6; PUMPING RATE (gal. per min. to nearest gal.) 1.3; METHOD USED TO MEASURE PUMPING RATE: SUBMERSIBLE; WATER LEVEL (distance from land surface) BEFORE PUMPING: 21'; WHEN PUMPING: 27.5'; TYPE OF PUMP USED (for test): S (submersible)

PUMP INSTALLED: DRILLER WILL INSTALL PUMP YES (NO); TYPE OF PUMP INSTALLED PLACE (A,C,J,P,R,S,T,O) IN BOX - SEE ABOVE: S; CAPACITY: GALLONS PER MINUTE (to nearest gallon) 1.3; PUMP HORSE POWER; PUMP COLUMN LENGTH; CASING HEIGHT (circle appropriate box and enter casing height) (+) above, () below; LAND SURFACE (nearest foot)

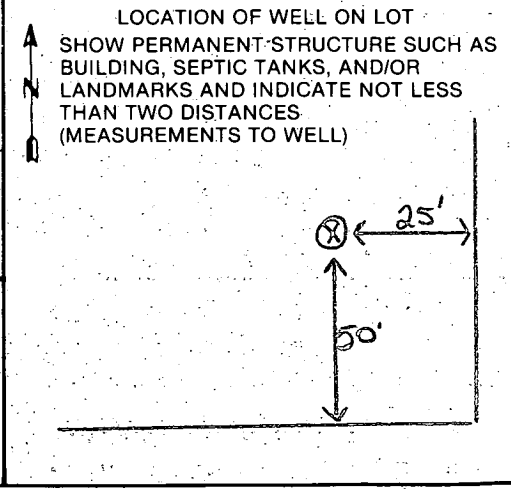

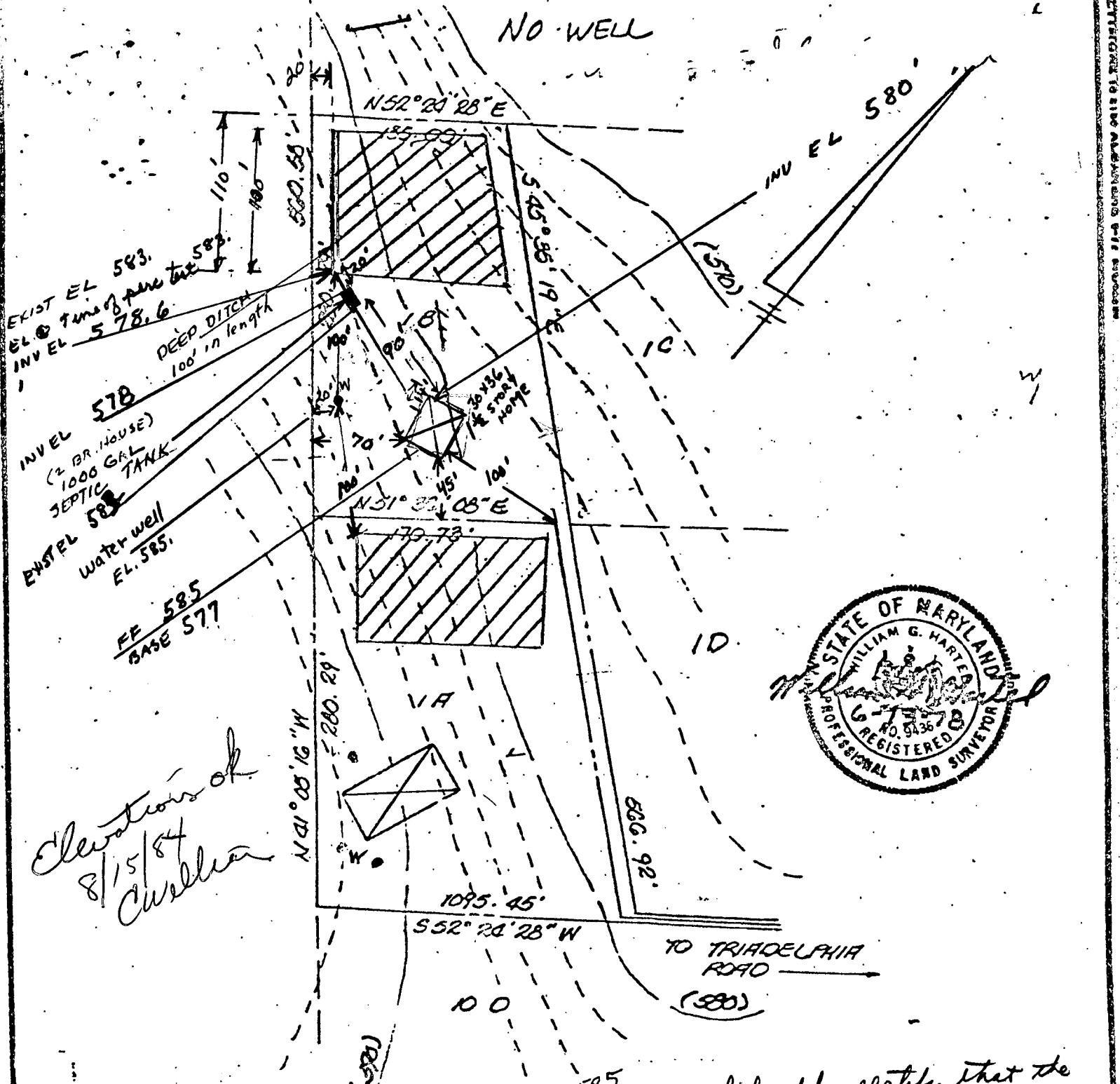

*Elevations of
8/15/84
Cushman*

THE LOTS SHOWN HEREON COMPLY WITH THE MINIMUM OWNERSHIP WIDTH AND LOT AREAS AS REQUIRED BY THE MARYLAND STATE DEPARTMENT OF HEALTH AND MENTAL HYGIENE.

I hereby certify that the above measurements and elevations are actual and correct for this property.
No Basement plumbing
Robert L. Dorsey

APPROVED: FOR PRIVATE WATER AND PRIVATE SEWERAGE SYSTEM

NOTE: PERCOLATION TEST HOLES SHOWN HEREON HAVE BEEN FIELD LOCATED.

Howard County Health Officer 9-11-78
HOWARD COUNTY HEALTH OFFICER DATE

TITLE PERCOLATION TEST PLAT			
PROJECT TRIADOLPHIA FARMS II - LOTS 1A & 1B			
LOCATION THIRD ELECTION DISTRICT - HOWARD COUNTY, MARYLAND			
DATE: DEC. 1977	DESIGN BY: —	DRAWN BY: DMR	CHECKED BY: <i>JAB</i>
SCALE: 1" = 100'	JOB NO.: 7833	DRAWING NO.: 1	
boender associates		engineer survey planner	
BALTIMORE 301-488-7777 • SALISBURY 301-749-1288			

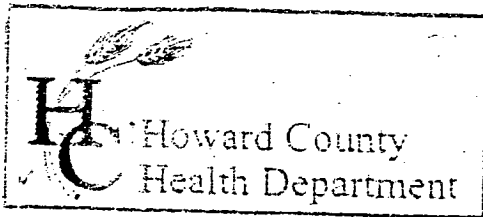

3525 H Ellicott Mills Drive, Ellicott City, MD 21043
 (410) 313-2640 Fax (410) 313-2648
 TDD (410) 513-2323 Toll Free 1-866-313-6300
 website: www.hchealth.org

Penny E. Borenstein, M.D., M.P.H., Health Officer

PUBLIC INFORMATION ACT REQUEST

Property Information: County # Howard

BETH CONNER
Current Owner's Name

13364 HENTRIDGE
Property Address

TRUDOLPHIA FARMS II
Subdivision

P/LOT 1B 1.189A
Lot #

All Prior Owner's Name's (if requested or known)

229 404
Tax Map Parcel #

Requested Records: (Please check appropriate items)

- COMPLETE LOT FILE
- PERCOLATION TEST APP (includes test notes)
- SEPTIC CONSTRUCTION PLAN
- WELL COMPLETION REPORT
- WELL & SEPTIC LOCATION
- WELL SAMPLING RESULTS
- OTHER (specify) _____

Pick-up OR

MAIL RECORDS to NAME _____

ADDRESS _____

CITY, ST, ZIP _____

I understand that I will be charged \$.60 per page copied. If staff time in record retrieval takes more than two (2) hours, then a fee of \$25.00 per hour after two (2) hours will be assessed. Also, I do understand that I will not be able to request any proprietary information enclosed in the file and all copies larger than 11"x17" may best be provided by the proprietor of the document. I also realize that it may take up to thirty (30) days to process this request.

STEVEN GALLOWAY
Applicant Name (please print)

[Signature]
Applicant Signature

410 995 6600
Applicant Phone Number

4/1/04
Date

_____ Date Received	FOR OFFICE USE ONLY	_____ # of Copies Made
_____ No Record Found	_____ Date Completed	_____ Staff Initials
	_____ Preparation Time	

Sept 9, 2004

To Howard County Health Department,

* B00150270 - approved
by K Noonan

This letter is to request a variance for an in ground pool located at 13364 Hunt Ridge in Ellicott City, Maryland. The existing trench is not in the SDA even though the perc was established prior to its installation. On August 30, 2004 a sanitation inspector came to inspect the tank and the trench area and found them to be functioning properly. We request a variance from the setback to be 15' to the in ground pool to the trench. The pool will be lined with waterproof material. We propose to maintain 10' from septic tank and will call for inspection of the septic line and soil integrity. All future trench repair will be done in approved SDA.

Thanks

Barry Wyels



Blue Haven Pools

SALES 443-623-1501

HUNT RIDGE
HOWARD COUNTY, MD
SCALE: 1" = 30'

Plant to
Scale

9/9/04

10' SETBACK
FROM S.T.
TOP OF POOL'S EDGE
OK

Variance letter
for SETBACK
TO EX. TRENCH
15' OK w/
PROVISIONS &
INSPECTION
OF SOILS
PRIOR TO
POURING OF
CONCRETE

10' 5" FROM
POOL'S EDGE
MAY NEED
TO ADJUST
(KN)

CALL IN

- ① Inspect EXCAVATION (5' from SOLID septic pipe)
- ② water proof material on pool side facing trench

ACCESS

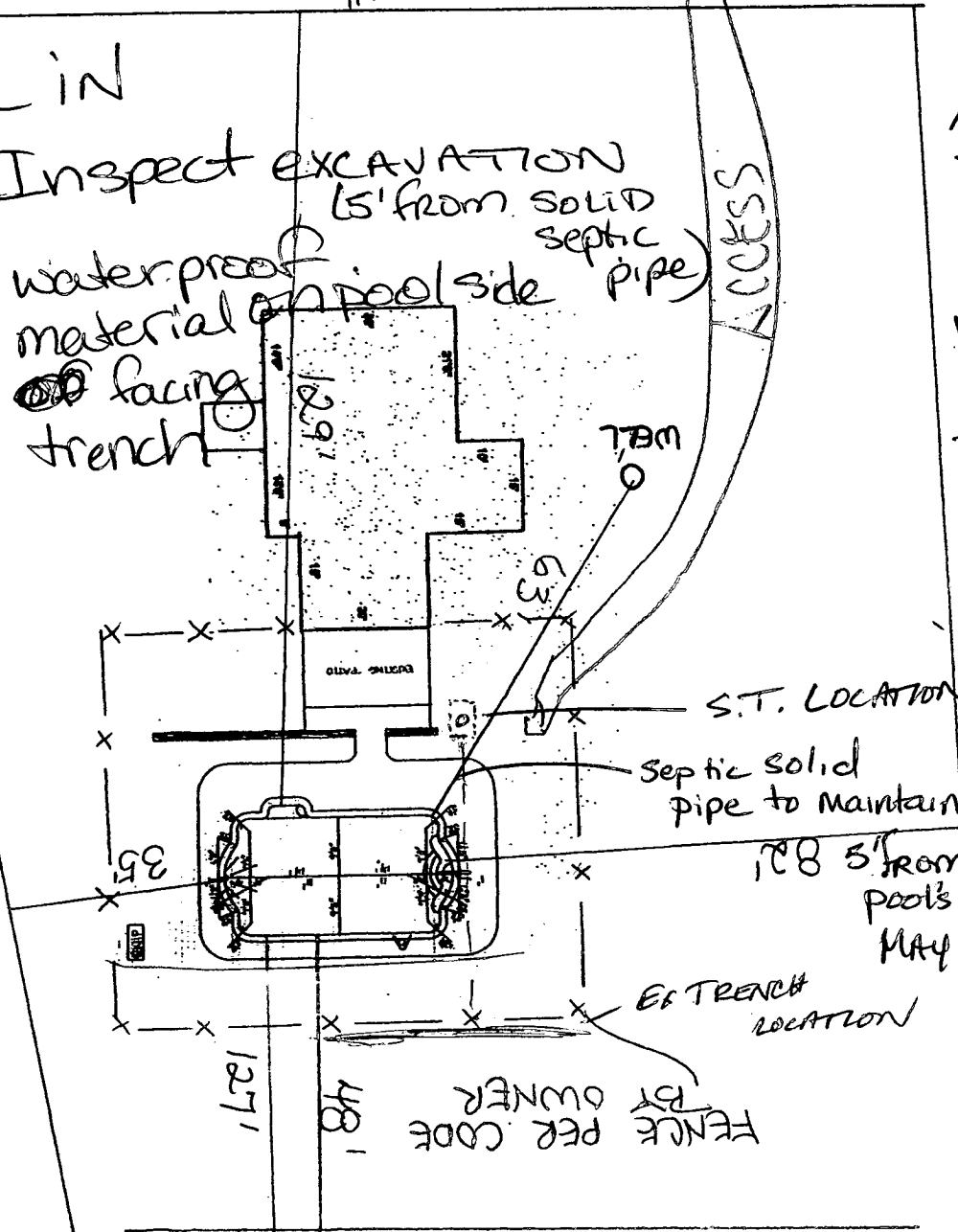

APPROVED
WALK-THRU BUILDING PERMIT
BP# 150270 A# 27886
APP. SAN KN DATE: 9/9/04
DESC. OF WORK: pool
SEPTIC
FIELD

1-B

9/24/04 - No one here, No septic work
done. Paul hole dug (see) Spoke w/
home owner, she said K.C. said keep
solid PVC pipe 5' from sidewalk
of Paul's hole. Don't see any pipe in
excavated area (see)

STATE OF CALIFORNIA
COUNTY OF SAN DIEGO
SUPERVISOR'S OFFICE
1000 G STREET, SAN DIEGO, CA 92161
TEL: 619-441-2000 FAX: 619-441-2001
WWW.SAN-DIEGO.CA.GOV