

# PERMIT

*File*

## SEWAGE DISPOSAL SYSTEM

### DEPARTMENT OF HEALTH AND MENTAL HYGIENE

P 48256

A REPAIR

DISTRICT \_\_\_\_\_

DATE 6/18/92

DATE SYSTEM APPROVED 6/17/92

INSPECTOR No inspection

HOWARD COUNTY HEALTH DEPARTMENT  
BUREAU OF ENVIRONMENTAL HEALTH  
461-9933

INDEXED

05-363381

Jack Fyock \_\_\_\_\_ IS PERMITTED TO INSTALL \_\_\_\_\_ ALTER X

ADDRESS \_\_\_\_\_ PHONE 988-9270

SUBDIVISION Woodleigh LOT 2 ROAD 10401 Northdale Road

PROPERTY OWNER Robert Touse  
10401 Northdale Road

ADDRESS \_\_\_\_\_

SEPTIC TANK CAPACITY 1250 GALLONS

NUMBER OF BEDROOMS 4

\_\_\_\_\_ SQUARE FEET PER BEDROOM

LINEAR FEET OF TRENCH REQUIRED \_\_\_\_\_

REPAIR - PURPOSE - REPLACE COLLAPSED METAL SEPTIC TANK WITH A CONCRETE TANK. 6/17/92  
Call for inspection when tank is in place.

*(P.M. Note)*  
*(6/17/92) all covered at stop / card*  
*(2) Left card (3) C.O. sheet like this. C.B.D.*

PLANS APPROVED BY \_\_\_\_\_ DATE \_\_\_\_\_

COVER NO WORK UNTIL INSPECTED AND APPROVED

NEITHER THE HOWARD COUNTY COUNCIL NOR THE HEALTH DEPARTMENT IS RESPONSIBLE FOR THE SUCCESSFUL OPERATION OF ANY SYSTEM

NOTE: CLEANOUT REQUIRED EVERY 70 FEET OF SEWER LINE AND/OR AT 90° SWEEPS IN LINES FROM HOUSE TO DRAIN FIELDS, 90° ELBOWS NOT ACCEPTABLE.

NOTE: ALL PARTS OF SEPTIC SYSTEMS (I.E. TANK, DISTRIBUTION BOX TRENCHES) TO BE 100 FEET FROM WELL (UNLESS OTHERWISE SPECIFICALLY AUTHORIZED)

NOTE: IF DEEP TRENCH(ES) ARE USED CALL FOR INSPECTION BEFORE AND AFTER PLACING GRAVEL IN TRENCH(ES)

NOTE: NO DRY WELL SHALL EXCEED 15 FOOT IN DIAMETER NO ABSORPTION TRENCH TO EXCEED 100 FEET IN LENGTH

NOTE: ALL PIPE FROM HOUSE TO SEPTIC TANK MUST BE CAST IRON OR SCHEDULE 35/40 PVC OR ABS

PERMIT VOID AFTER TWO YEARS

NOTE: INSTALL STAND PIPE ON SEPTIC TANK AND DRY WELL STAND PIPES MUST BE 6 INCHES IN DIAMETER CAST IRON. CONCRETE OR TERRA COTTA OR PVA OR ABS ACCEPTED. IF TOP OF SEPTIC TANK IS DEEPER THAN 3 FEET. MANHOLE TO GRADE REQUIRED.

NOTE: DISTRIBUTION BOXES MUST HAVE BAFFLES

**\*INSTALLER IS RESPONSIBLE FOR OBTAINING FINAL APPROVAL ON THIS PERMIT**

*48256*

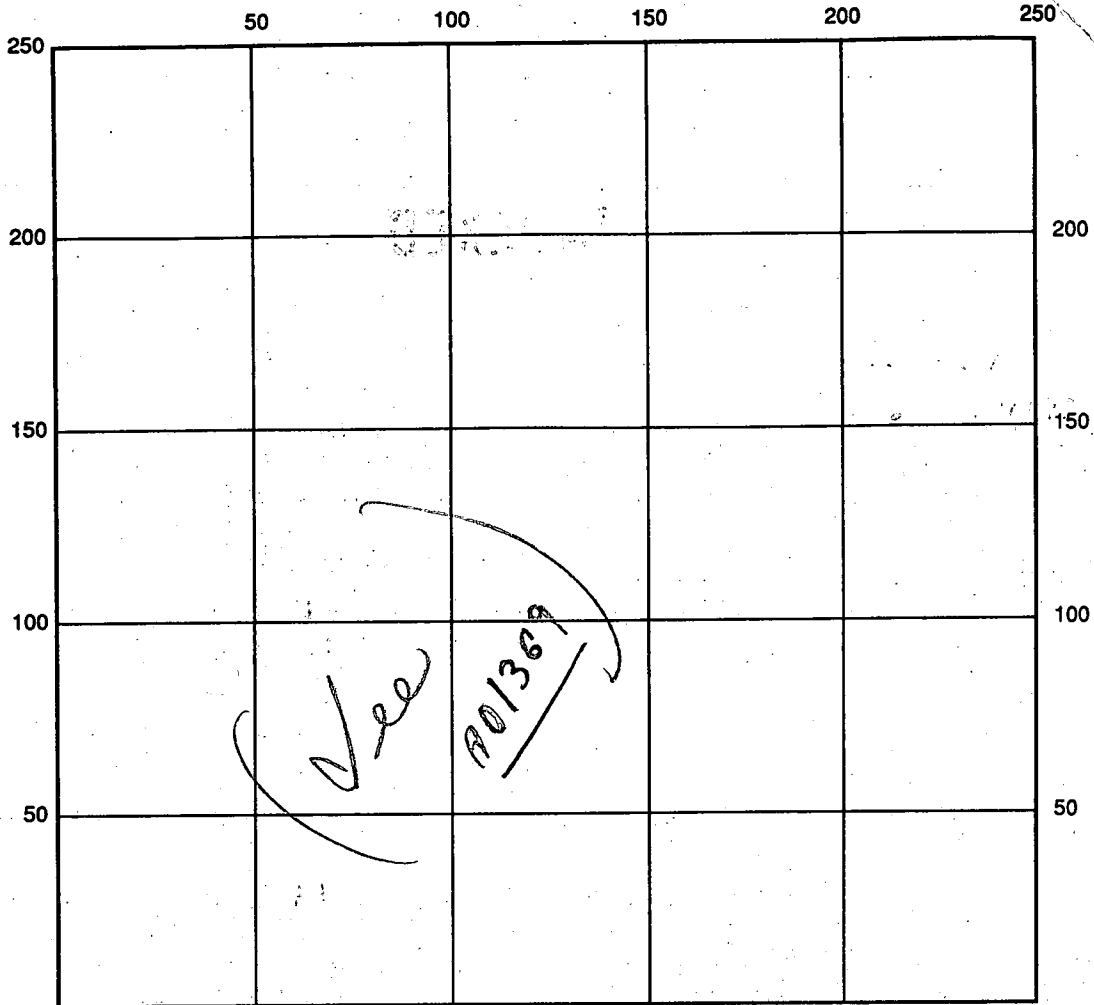

INDICATE NORTH - NAME ADJOINING ROADWAY AS BASE LINE

SEPTIC TANK LEVEL \_\_\_\_\_ CLEANOUTS \_\_\_\_\_

DISTRIBUTION BOX LEVEL \_\_\_\_\_

DRAIN FIELD/TITLE DEPTH \_\_\_\_\_ FT. TRENCH WIDTH \_\_\_\_\_ FT. INLET DEPTH \_\_\_\_\_ FT.

EFFECTIVE GRAVEL DEPTH \_\_\_\_\_ FT. TOTAL LENGTH \_\_\_\_\_ FT.

NUMBER OF TRENCHES \_\_\_\_\_ ONE SIDEWALL/BOTTOM AREA \_\_\_\_\_ SQ. FT.

DRYWALL INSIDE DIAMETER \_\_\_\_\_ FT. EFFECTIVE DEPTH BELOW INLET \_\_\_\_\_ FT.

ABSORBENT AREA \_\_\_\_\_ SQ. FT.

REMARKS: 6/19/92 only S.T.C. 0 seen - all done at stop. *-c.8d*

DATE SYSTEM APPROVED \_\_\_\_\_ INSPECTOR \_\_\_\_\_

ck out  
3/29/60 - 10:00

app. file

# PERMIT

P 01489

A 01369

SEWAGE DISPOSAL SYSTEM

MARYLAND STATE DEPARTMENT OF HEALTH

HOWARD COUNTY

ELLICOTT CITY

DISTRICT 5

DATE 8-5-59

**INDEXED**

R. R. Vane, Jr. IS PERMITTED TO INSTALL  ALTER

ADDRESS Ellicott City PHONE E.C. 1319

A SEWAGE DISPOSAL SYSTEM LOCATED AT \_\_\_\_\_

(10401 North Dale Road)

SUBDIVISION Woodleigh ROAD ~~Owen-Brown Rd.~~ Woodleigh Dr. LOT ~~#4 old plat~~ #2 new plat

PROPERTY OWNER ~~John E. Smith~~ Jerry Sullivan

ADDRESS Woodleigh

**SPECIFICATIONS**

DRAIN FIELD  DEPTH \_\_\_\_\_ FEET, BOTTOM AREA 460 SQ. FT.

SEEPAGE PITS \_\_\_\_\_ ABSORBENT SIDE-WALL AREA \_\_\_\_\_ SQ. FT.

SEPTIC TANK CAPACITY 750 GALLONS

FOR GARBAGE GRINDER, INCREASE DISPOSAL AREA 22% & TANK CAPACITY 50%.

OTHER Place part of the field about 90 ft. from that sideline of the lot closest to Woodleigh Dr. and about 50 ft. from the front lot line.

PLANS APPROVED BY Raymond Hodges DATE 7-28-59

FILL SEPTIC TANK AND DISTRIBUTION BOX WITH WATER BEFORE CALLING FOR AN INSPECTION. COVER NO WORK UNTIL INSPECTED AND APPROVED.

NEITHER THE HOWARD COUNTY COMMISSIONERS NOR THE HEALTH DEPARTMENT IS RESPONSIBLE FOR THE SUCCESSFUL OPERATION OF ANY SYSTEM.

BLDG. PERMIT SIGNED  
AND RETURNED 3/27/92  
Serial # 43028-  
addition

A 01369

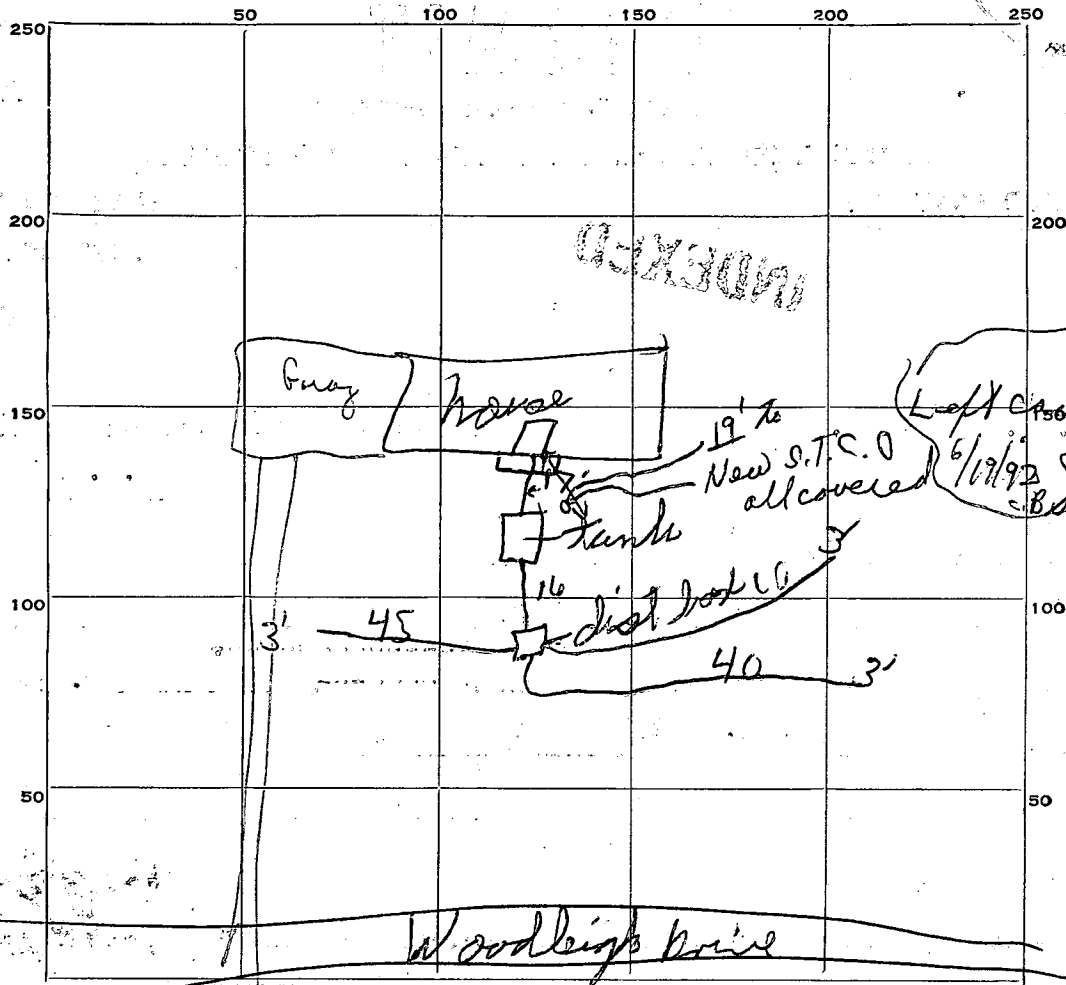

17 1/3  
5 1/3

16

460

PERMIT CARD

SEPTIC TANK, LEVEL 1000 gal. CLEANOUTS

DISTRIBUTION BOX, LEVEL

TILE FIELD, DEPTH 3' FT. TRENCH WIDTH 39" FT.

GRAVEL DEPTH 6+2=12" IN. TOTAL LENGTH 171 FT.

NUMBER OF TRENCHES 3 TOTAL BOTTOM AREA 500 +

SEEPAGE PITS, INSIDE DIAMETER \_\_\_\_\_ FT. DEPTH BELOW INLET \_\_\_\_\_ FT.

ABSORBENT AREA 500 + SQ. FT.

REMARKS \_\_\_\_\_

\_\_\_\_\_

\_\_\_\_\_

\_\_\_\_\_

\_\_\_\_\_

DATE SYSTEM APPROVED 2/29/20 INSPECTOR P.W.

# APPLICATION

A 01369  
P 01489

SEWAGE DISPOSAL TESTING

MARYLAND STATE DEPARTMENT OF HEALTH

HOWARD COUNTY  
750 GALLON TANK

ELLICOTT CITY  
DISTRICT 5

TILE FIELD - 460 SQ FT BOTTOM AREA DATE 7/14/59

PLACE PART OF THE FIELD ABOUT 90' FROM  
THAT SIDELINE OF THE LOT CLOSEST TO  
WOODLEIGH DR & ABOUT 50' FROM  
THE FRONT LOT LINE

TO: THE COUNTY HEALTH OFFICER  
ELLICOTT CITY, MARYLAND

I, HEREBY, APPLY FOR THE NECESSARY TESTS IN ORDER TO CONSTRUCT (OR RECONSTRUCT) A SEWAGE  
DISPOSAL SYSTEM.

PROPERTY OWNER John E. Smith

ADDRESS Woodleigh Subdivision PHONE AT 63112

PROPERTY LOCATION:

SUBDIVISION Woodleigh Subdivision LOT NO. 2 new plots  
4 old plots

ROAD AND DESCRIPTION Woodleigh is on Owen Brown Rd off Rt 190  
#29

OCCUPANT Vacant PHONE \_\_\_\_\_

PERSON TO CONSTRUCT SYSTEM Vane probably?

ADDRESS \_\_\_\_\_ PHONE \_\_\_\_\_

SIZE OF LOT ~~4000~~ X ~~220~~ 223 X 5725 TYPE BLDG. Res 4  
NUMBER OF BEDROOMS

IF NOT SINGLE RESIDENCE DESCRIBE \_\_\_\_\_

SIGNATURE OF APPLICANT R. R. Lane

APPROVED BY Raymond Hodges FOR Tile Field DATE 7/28/59  
(KIND OF SYSTEM)

REJECTED BY \_\_\_\_\_ FOR \_\_\_\_\_ DATE \_\_\_\_\_  
(KIND OF SYSTEM)

HOLD PENDING FURTHER TESTS \_\_\_\_\_ DATE \_\_\_\_\_

REASONS FOR REJECTION OR HOLDING \_\_\_\_\_

# THIS IS NOT A PERMIT

A 01369

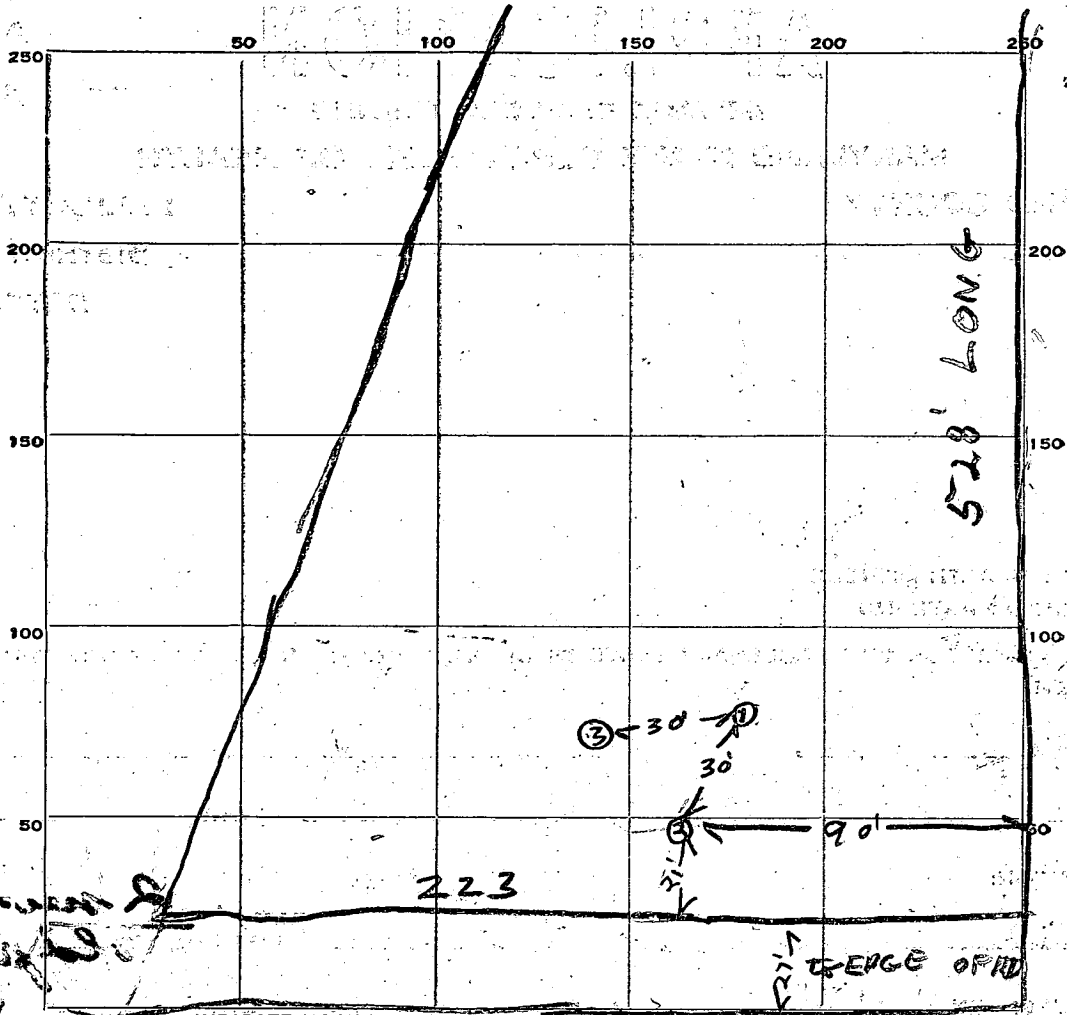

INDICATE NORTH. - NAME ADJOINING ROADWAY AS BASE LINE.

WOODLEIGH DR

DATE	TEST NO.	DEPTH	PRE-WET		TEST - 1" DROP		TIME
			START	STOP	START	STOP	
7/24/59	1	3	949	950	950	951	1 min
	2	3	954	1058	1058	1014	16 min
	3	3	954	1020	1020	1052	32 min

1  
1.6  
3.2  
3/49  
16 1/3

115  
4  
460 17  
40  
3  
19

SOIL AUGER FINDING

TESTED BY Raymond Hodges

REMARKS Dry Well tried in pre test but failed shows perc

ALSO PRESENT P.R. Jane Jr. LOT NO. 4 old plat  
# 2<sup>nd</sup> new plat

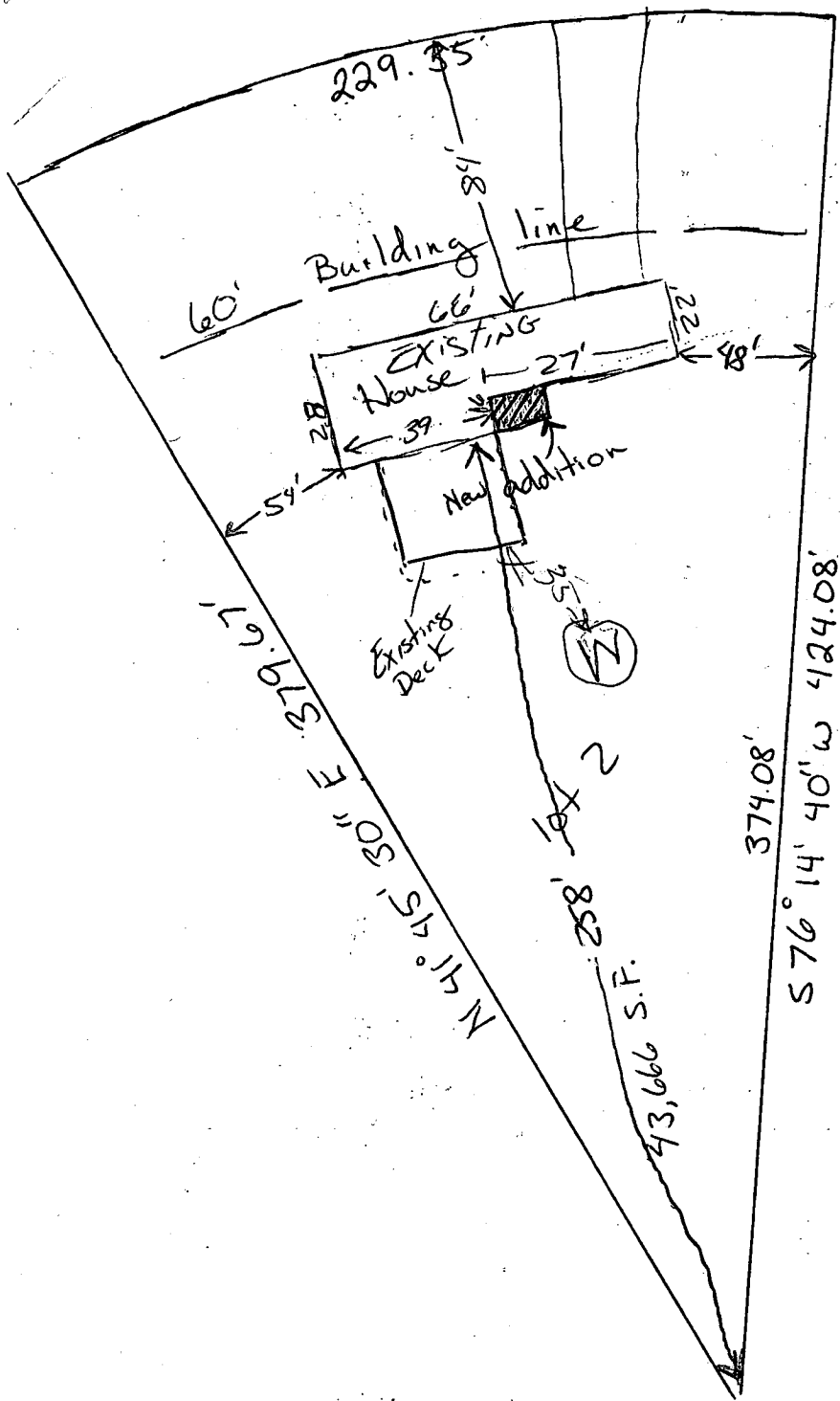

Liber. folio  
 1322-142

5/27/92

VISITED SITE  
 OK TO SIGN  
 BP 43078