

6/8/92  
6/9/92 ASAP

# PERMIT

## SEWAGE DISPOSAL SYSTEM

### DEPARTMENT OF HEALTH AND MENTAL HYGIENE

P 48254

A REPAIR

DISTRICT \_\_\_\_\_

DATE \_\_\_\_\_

HOWARD COUNTY HEALTH DEPARTMENT

BUREAU OF ENVIRONMENTAL HEALTH

461-9933

# INDEXED

05-372747

DATE SYSTEM APPROVED 6/9/92

INSPECTOR [Signature]

Jack Fyock \_\_\_\_\_ IS PERMITTED TO INSTALL \_\_\_\_\_ ALTER X

ADDRESS \_\_\_\_\_ PHONE 988-9270

SUBDIVISION \_\_\_\_\_ LOT \_\_\_\_\_ ROAD 13220 Highland Road

PROPERTY OWNER Richard F. Wormsbecher

ADDRESS 13220 Highland Road  
Highland, Maryland 20777

SEPTIC TANK CAPACITY 1000 GALLONS

NUMBER OF BEDROOMS 3

\_\_\_\_\_ SQUARE FEET PER BEDROOM

LINEAR FEET OF TRENCH REQUIRED \_\_\_\_\_

REPAIR - PURPOSE - REPAIR FAILING SEPTIC SYSTEM.

Call for inspection when ground is opened so sanitarian can recommend repair. 5/19/92

*(Left card at front door)*  
*(6/4/92 No work on this in L.M.C. or Septic at rear.)*

PLANS APPROVED BY \_\_\_\_\_ DATE \_\_\_\_\_

COVER NO WORK UNTIL INSPECTED AND APPROVED

NEITHER THE HOWARD COUNTY COUNCIL NOR THE HEALTH DEPARTMENT IS RESPONSIBLE FOR THE SUCCESSFUL OPERATION OF ANY SYSTEM

NOTE: CLEANOUT REQUIRED EVERY 70 FEET OF SEWER LINE AND/OR AT 90° SWEEPS IN LINES FROM HOUSE TO DRAIN FIELDS, 90° ELBOWS NOT ACCEPTABLE.

NOTE: ALL PARTS OF SEPTIC SYSTEMS (I.E. TANK, DISTRIBUTION BOX TRENCHES) TO BE 100 FEET FROM WELL (UNLESS OTHERWISE SPECIFICALLY AUTHORIZED)

NOTE: IF DEEP TRENCH(ES) ARE USED CALL FOR INSPECTION BEFORE AND AFTER PLACING GRAVEL IN TRENCH(ES)

NOTE: NO DRY WELL SHALL EXCEED 15 FOOT IN DIAMETER NO ABSORPTION TRENCH TO EXCEED 100 FEET IN LENGTH

NOTE: ALL PIPE FROM HOUSE TO SEPTIC TANK MUST BE CAST IRON OR SCHEDULE 35/40 PVC OR ABS

PERMIT VOID AFTER TWO YEARS

NOTE: INSTALL STAND PIPE ON SEPTIC TANK AND DRY WELL STAND PIPES MUST BE 6 INCHES IN DIAMETER CAST IRON. CONCRETE OR TERRA COTTA OR PVA OR ABS ACCEPTED. IF TOP OF SEPTIC TANK IS DEEPER THAN 3 FEET. MANHOLE TO GRADE REQUIRED.

NOTE: DISTRIBUTION BOXES MUST HAVE BAFFLES

**\*INSTALLER IS RESPONSIBLE FOR OBTAINING FINAL APPROVAL ON THIS PERMIT**

48254

HIGHWAY RD.

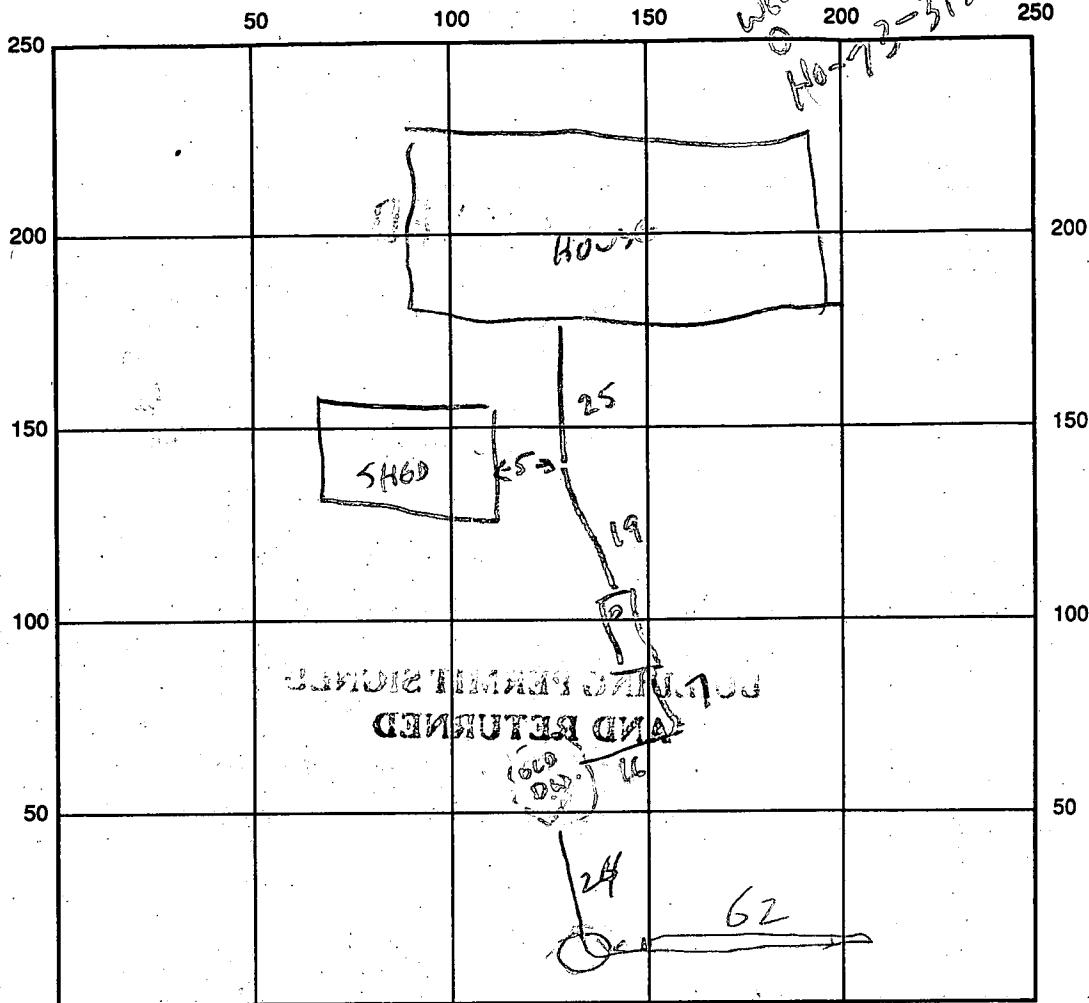

INDICATE NORTH - NAME ADJOINING ROADWAY AS BASE LINE.

SEPTIC TANK LEVEL ✓ 1000 GAL CLEANOUTS ✓ AND JUST AFTER TANK.

DISTRIBUTION BOX LEVEL N/A

DRAIN FIELD/TITLE DEPTH 10 FT. TRENCH WIDTH 12 FT. INLET DEPTH 3 FT.

EFFECTIVE GRAVEL DEPTH 6 1/2 FT. TOTAL LENGTH 62 FT.

NUMBER OF TRENCHES 1 ONE SIDEWALL/BOTTOM AREA 343 SQ. FT.

EXISTING DRYWELL INSIDE DIAMETER \_\_\_\_\_ FT. EFFECTIVE DEPTH BELOW INLET \_\_\_\_\_ FT.

ABSORBENT AREA \_\_\_\_\_ SQ. FT.

REMARKS: EXISTING METAL TANK REPLACED, DRYWELL LEFT IN SERVICE.  
12' PEAC HOLE OR 3-12'. OK TO INSTALL TRENCH TO 10' DEEP 6/8/92 CW.  
OK TO COVER IF NO INSP. BY DAM ON 6/9/92 CW.  
6/9/92 JOB FINISHED & COVERED. INFORMATION  
OBTAINED FROM INSTALLER R/H

DATE SYSTEM APPROVED 6/9/92 INSPECTOR Raymond Hodger

62  
62  
130  
330

# APPROVED

## WALK-THRU BUILDING PERMIT

BP# B00150936 A# P48254

APP. SAN P.Y. DATE: 10/24/09

DESC. OF WORK: SunRoom

APPITION

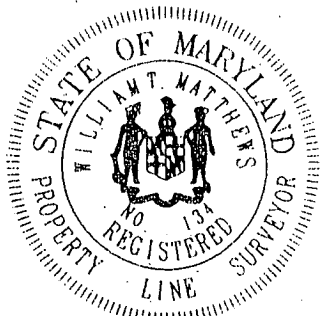

Location Drawing  
Scale: 1" = 80'

The plat is of benefit is to a consumer only insofar as it is required by a lender or a title insurance company or its agent in connection with contemplated transfer, financing or refinancing. The plat is not to be relied upon for the establishment or location of fences, garages, buildings, dwellings or other existing or future improvements nor does the plat purport to reflect setbacks or other distances with any specific level of accuracy. The plat does not provide for the accurate identification of property boundary lines, but such identification may not be required for the transfer of title or securing financing or refinancing. The approximate location of the dwelling is shown in relation to the apparent property lines for the property known as

13220 Highland Road  
Howard County, Maryland

*William T. Matthes* 7/23/99

**Ruxton Design Corporation**  
8422 Bellona Lane  
Suite 300  
Towson, Maryland 21204

410-823-5000  
410-823-0115 fax

[info@ruxtondesign.com](mailto:info@ruxtondesign.com) [www.ruxtondesign.com](http://www.ruxtondesign.com) 99-5567

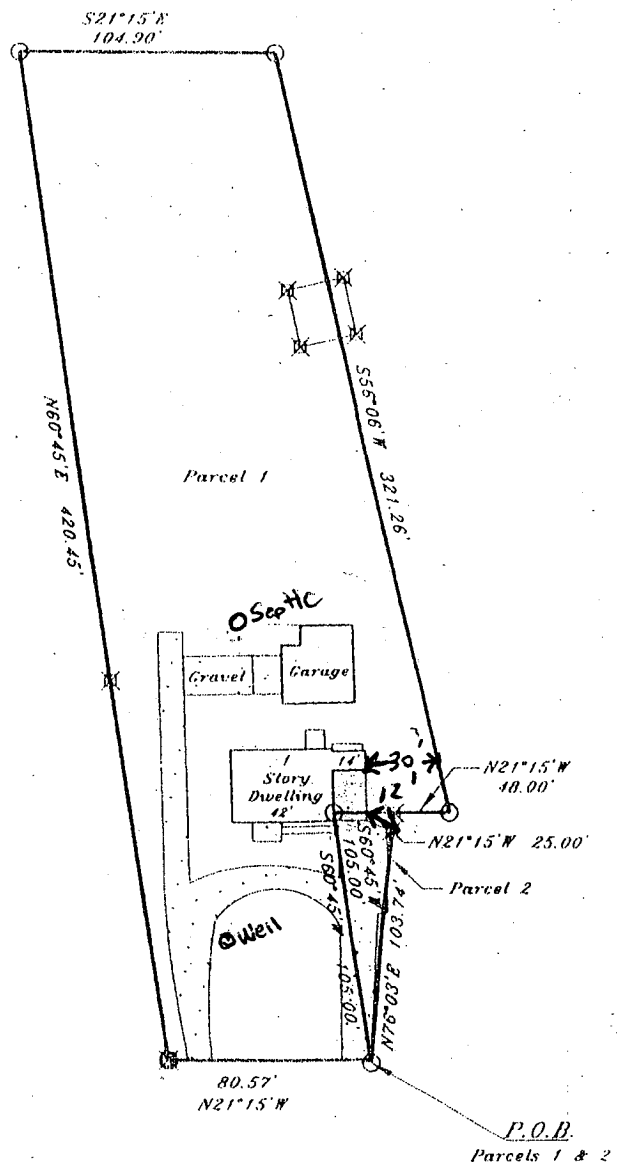

HIGHLAND ROAD