

PERMIT

File

(1) P.C.O.
C.B.A.

SEWAGE DISPOSAL SYSTEM

P 48161

A REPAIR

DEPARTMENT OF HEALTH AND MENTAL HYGIENE

DISTRICT _____

DATE 5/27/92

DATE SYSTEM APPROVED 3/20/92

INSPECTOR C.B.A.

✓ 3/20/92
APPA
C.B.A.
INTERN

No record of
INDEXED

HOWARD COUNTY HEALTH DEPARTMENT
BUREAU OF ENVIRONMENTAL HEALTH
461-9933

Jack Fyock _____ IS PERMITTED TO INSTALL _____ ALTER X

ADDRESS _____ PHONE 988-9270

SUBDIVISION _____ LOT _____ ROAD 13249 Clarksville Pike
Route 108

PROPERTY OWNER Johnson Athena Harsign

ADDRESS 13249 Route 108
Clarksville, Maryland

SEPTIC TANK CAPACITY 1000 GALLONS

NUMBER OF BEDROOMS 3

180 SQUARE FEET PER BEDROOM

LINEAR FEET OF TRENCH REQUIRED 180'

REPAIR - PURPOSE - SEPTIC SYSTEM HAS FAILED. 3/19/92

3/20/92 } 1 New (S.T.) 1000-gallons; (2) 90'+ trenches to side
side of lot; 5' maximum depth below Original Grade; (1) 3'±
Trench at well (from 108) } located a trench 75'± from water
well under house as measured. C.B.A. + INTERN-Stephanie

PLANS APPROVED BY for "C. Williams" / C.B.A. DATE 3/20/92

COVER NO WORK UNTIL INSPECTED AND APPROVED

NEITHER THE HOWARD COUNTY COUNCIL NOR THE HEALTH DEPARTMENT IS RESPONSIBLE FOR THE SUCCESSFUL OPERATION OF ANY SYSTEM

NOTE: CLEANOUT REQUIRED EVERY 70 FEET OF SEWER LINE AND/OR AT 90° SWEEPS IN LINES FROM HOUSE TO DRAIN FIELDS, 90° ELBOWS NOT ACCEPTABLE.

NOTE: ALL PARTS OF SEPTIC SYSTEMS (I.E. TANK, DISTRIBUTION BOX TRENCHES) TO BE 100 FEET FROM WELL (UNLESS OTHERWISE SPECIFICALLY AUTHORIZED)

NOTE: IF DEEP TRENCH(ES) ARE USED CALL FOR INSPECTION BEFORE AND AFTER PLACING GRAVEL IN TRENCH(ES)

NOTE: NO DRY WELL SHALL EXCEED 15 FOOT IN DIAMETER NO ABSORPTION TRENCH TO EXCEED 100 FEET IN LENGTH

NOTE: ALL PIPE FROM HOUSE TO SEPTIC TANK MUST BE CAST IRON OR SCHEDULE 35/40 PVC OR ABS

PERMIT VOID AFTER TWO YEARS

NOTE: INSTALL STAND PIPE ON SEPTIC TANK AND DRY WELL STAND PIPES MUST BE 6 INCHES IN DIAMETER CAST IRON. CONCRETE OR TERRA COTTA OR PVA OR ABS ACCEPTED. IF TOP OF SEPTIC TANK IS DEEPER THAN 3 FEET. MANHOLE TO GRADE REQUIRED.

NOTE: DISTRIBUTION BOXES MUST HAVE BAFFLES

***INSTALLER IS RESPONSIBLE FOR OBTAINING FINAL APPROVAL ON THIS PERMIT**

48161

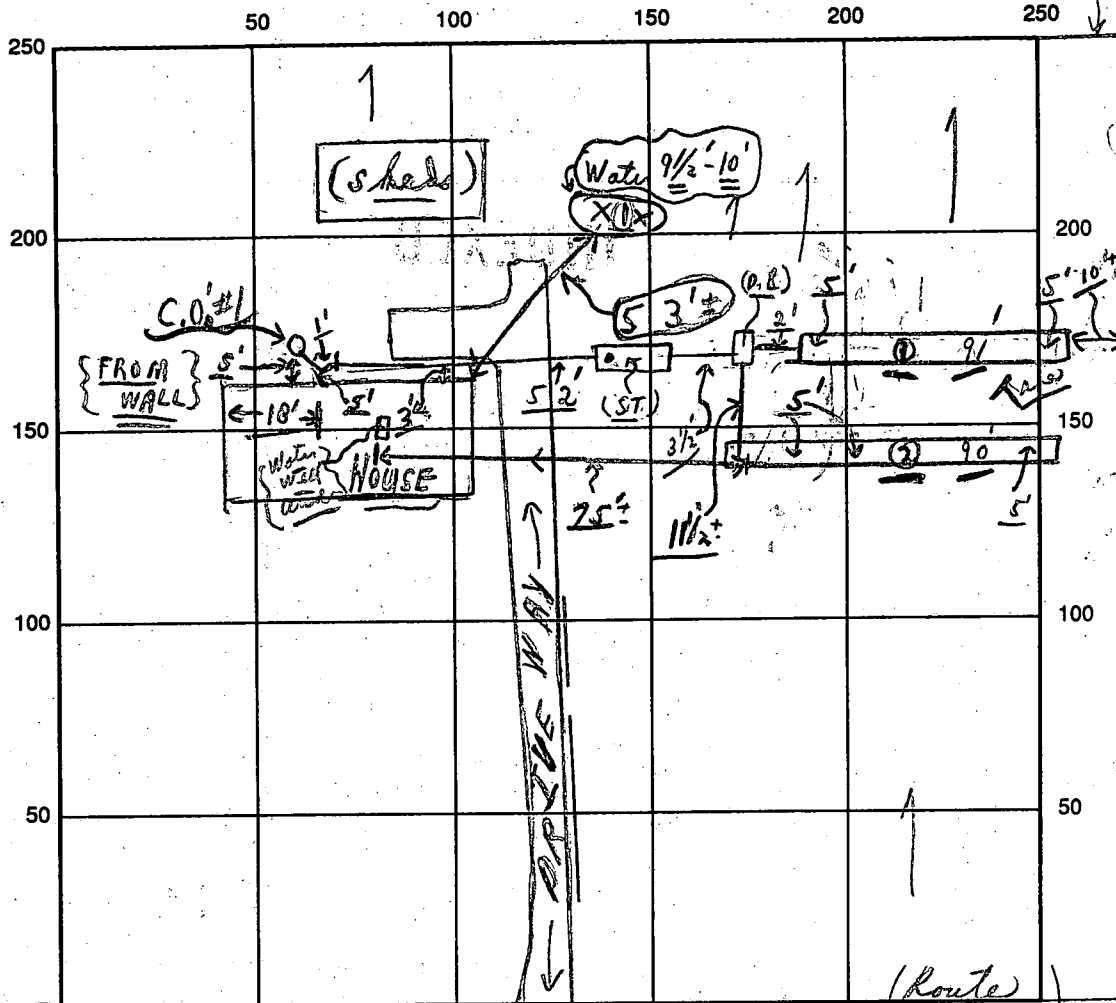

(Open Field)

#0 Hole
9 1/2' to 10'
Water moved up hill
7'

Clarksville

INDICATE NORTH - NAME ADJOINING ROADWAY AS BASE LINE

(Route 108)

Highway

SEPTIC TANK LEVEL OK CLEANOUTS OK / OK
 DISTRIBUTION BOX LEVEL OK (Baffle is in) Note: (ST, C.O. 3 1/2' from D/Way)
 DRAIN FIELD/TITLE DEPTH 5' FT. TRENCH WIDTH 3' FT. INLET DEPTH 3 ± FT.
 EFFECTIVE GRAVEL DEPTH 2' average FT. TOTAL LENGTH 181' FT. = $\frac{91'5}{90'3}$
 NUMBER OF TRENCHES 2 ONE SIDEWALL/BOTTOM AREA 543 SQ. FT.
 DRYWALL INSIDE DIAMETER — FT. EFFECTIVE DEPTH BELOW INLET — FT.
 ABSORBENT AREA 543 SQ. FT.

REMARKS: A.M. 3/20/92 Partial, ok to cover from house to septic tanks; ok for stone in trenches as dug; C.P. & inlets
Final P.M. - OK TO COVER TRENCHES AS FINISH - material on site, C.P. & inlets.

DATE SYSTEM APPROVED 3/20/92 INSPECTOR Charles Bryan Wheeler