

3/17/92 AM

Cannot locate permit

Tax ID - 05-387248

PERMIT

SEWAGE DISPOSAL SYSTEM

DEPARTMENT OF HEALTH AND MENTAL HYGIENE

P 48160

A REPAIR

DISTRICT _____

DATE 3/27/92

DATE SYSTEM APPROVED 3/17/92

INSPECTOR R/H

HOWARD COUNTY HEALTH DEPARTMENT
BUREAU OF ENVIRONMENTAL HEALTH
461-9933

INDEXED

Jack Fyock _____ IS PERMITTED TO INSTALL _____ ALTER

ADDRESS _____ PHONE 988-9270

SUBDIVISION _____ Tax Map 34
LOT Parcel: 290 ROAD 13179 Highland Road

PROPERTY OWNER Angelidis

ADDRESS 13179 Highland Road
Highland, Maryland

SEPTIC TANK CAPACITY ~~1000~~ GALLONS OLD TANK

NUMBER OF BEDROOMS 4

125 SQUARE FEET PER BEDROOM 500 SQ FT PER 4 BEDROOMS

LINEAR FEET OF TRENCH REQUIRED 24

REPAIR - PURPOSE - DRYWELL IS OVERFLOWING. 3/13/92

Call for inspection when ground is opened so sanitarian can recommend repair.

3/17/92 - TRENCH 8 FT DEEP INLET 2 FT DEEP
2 FT WIDE 6 FT STONE RUN TRENCHES OFF
OLD DRY WELL

PLANS APPROVED BY _____ DATE _____

COVER NO WORK UNTIL INSPECTED AND APPROVED

NEITHER THE HOWARD COUNTY COUNCIL NOR THE HEALTH DEPARTMENT IS RESPONSIBLE FOR THE SUCCESSFUL OPERATION OF ANY SYSTEM

NOTE: CLEANOUT REQUIRED EVERY 70 FEET OF SEWER LINE AND/OR AT 90° SWEEPS IN LINES FROM HOUSE TO DRAIN FIELDS, 90° ELBOWS NOT ACCEPTABLE.

NOTE: ALL PARTS OF SEPTIC SYSTEMS (I.E. TANK, DISTRIBUTION BOX TRENCHES) TO BE 100 FEET FROM WELL (UNLESS OTHERWISE SPECIFICALLY AUTHORIZED)

NOTE: IF DEEP TRENCH(ES) ARE USED CALL FOR INSPECTION BEFORE AND AFTER PLACING GRAVEL IN TRENCH(ES)

NOTE: NO DRY WELL SHALL EXCEED 15 FOOT IN DIAMETER NO ABSORPTION TRENCH TO EXCEED 100 FEET IN LENGTH

NOTE: ALL PIPE FROM HOUSE TO SEPTIC TANK MUST BE CAST IRON OR SCHEDULE 35/40 PVC OR ABS

PERMIT VOID AFTER TWO YEARS

NOTE: INSTALL STAND PIPE ON SEPTIC TANK AND DRY WELL STAND PIPES MUST BE 6 INCHES IN DIAMETER CAST IRON. CONCRETE OR TERRA COTTA OR PVA OR ABS ACCEPTED. IF TOP OF SEPTIC TANK IS DEEPER THAN 3 FEET. MANHOLE TO GRADE REQUIRED.

NOTE: DISTRIBUTION BOXES MUST HAVE BAFFLES

***INSTALLER IS RESPONSIBLE FOR OBTAINING FINAL APPROVAL ON THIS PERMIT**

48160

①
 CLAY
 PINK
 BROWN
 SAND
 LOAM
 FEW
 ROCKS

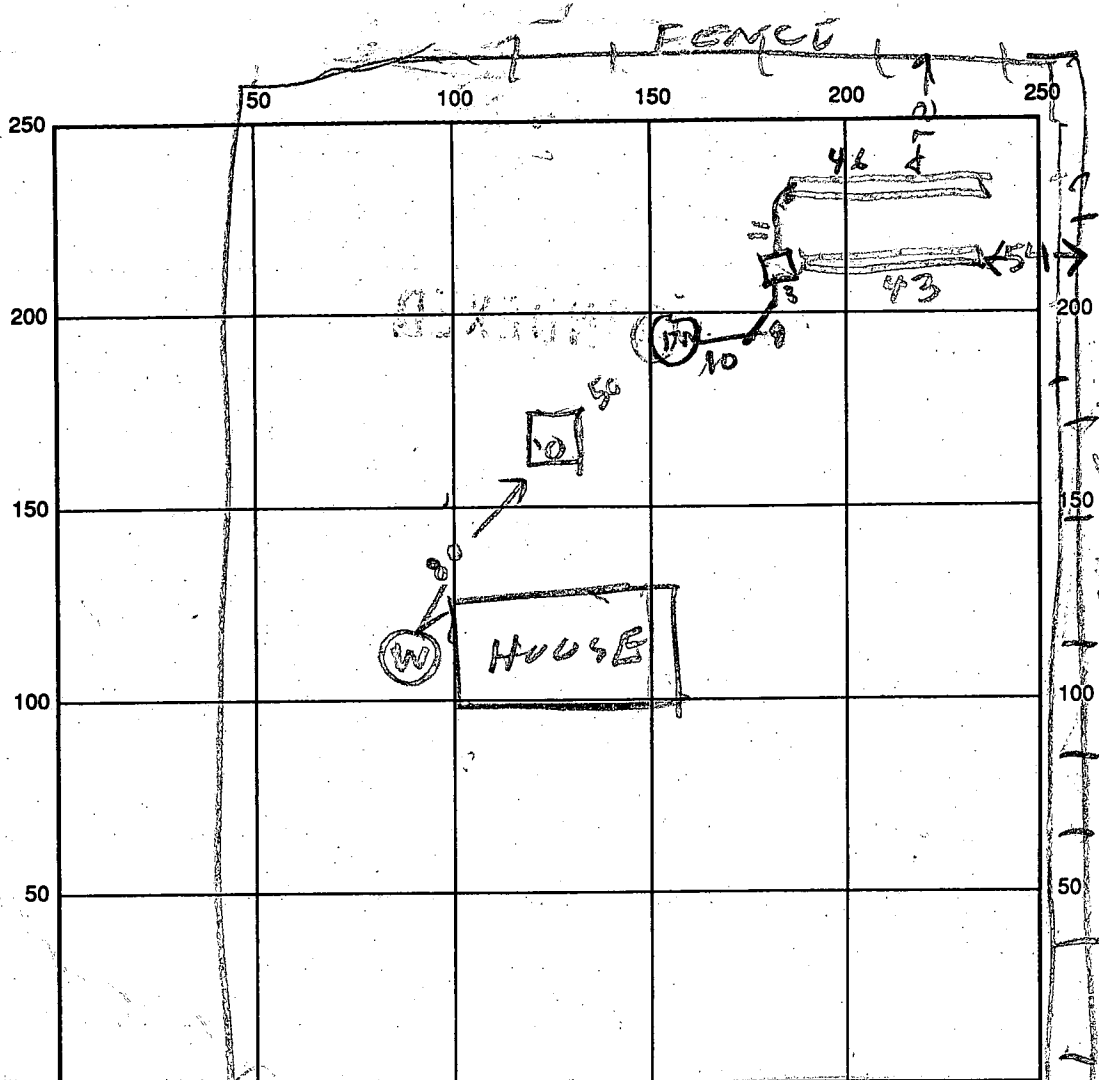

45
 34

INDICATE NORTH - NAME ADJOINING ROADWAY AS BASE LINE
 ROUTE 216

SEPTIC TANK LEVEL OLD TANK CLEANOUTS _____
 DISTRIBUTION BOX LEVEL _____
 DRAIN FIELD/TITLE DEPTH 8 FT. TRENCH WIDTH 2 FT. INLET DEPTH 2 FT.
 EFFECTIVE GRAVEL DEPTH 6 FT. TOTAL LENGTH 45/48 FT. 89 TOTAL
 NUMBER OF TRENCHES 2 ONE SIDEWALL BOTTOM AREA 534 SQ. FT.
 DRYWALL INSIDE DIAMETER _____ FT. EFFECTIVE DEPTH BELOW INLET _____ FT.
 ABSORBENT AREA _____ SQ. FT.

REMARKS: _____

DATE SYSTEM APPROVED 3/17/92 INSPECTOR B J Hodges