

Tax ID - 03 - 282805

PERMIT

SEWAGE DISPOSAL SYSTEM

DEPARTMENT OF HEALTH AND MENTAL HYGIENE

P 48105

A REPAIR

DISTRICT _____

DATE 5/13/92

DATE SYSTEM APPROVED 5-12-92

INSPECTOR [Signature]

HOWARD COUNTY HEALTH DEPARTMENT
BUREAU OF ENVIRONMENTAL HEALTH
461-9933

INDEXED

Jenkins Brothers _____ IS PERMITTED TO INSTALL _____ ALTER

ADDRESS 7670 Smiths Private Road, Sykesville, Maryland PHONE 461-9282

SUBDIVISION Evergreen Valley Estates LOT 35, Section 6 ROAD 3211 Evergreen Way

PROPERTY OWNER Vance
ADDRESS 3211 Evergreen Way

SEPTIC TANK CAPACITY existing 1250 GALLONS

NUMBER OF BEDROOMS 4
125 SQUARE FEET PER BEDROOM

$$\begin{array}{r} 125 \\ \times 4 \\ \hline 500 \\ 500 \\ \hline 500 \\ 85 \end{array}$$

$$\begin{array}{r} 11 \\ 3 \\ \hline 8 \end{array}$$

$$\begin{array}{r} 11 \\ 7 \\ \hline 8 \end{array}$$

$$\begin{array}{r} 72' \\ \sqrt{500} \\ 48 \\ \hline 10 \end{array}$$

LINEAR FEET OF TRENCH REQUIRED 85

REPAIR - PURPOSE - TO REPAIR FAILING SEPTIC SYSTEM. 5/11/92
Call for inspection when ground is opened so sanitarian can recommend repair.

good soils (Sandy loam) 3 ft - 11 ft. Install one Trench, 85 ft long, 11 ft deep, 2 ft wide, inlet @ 4 ft.
Connect drain line to existing drywell. RHP 5/12/92

PLANS APPROVED BY [Signature] DATE 5/12/92

COVER NO WORK UNTIL INSPECTED AND APPROVED

NEITHER THE HOWARD COUNTY COUNCIL NOR THE HEALTH DEPARTMENT IS RESPONSIBLE FOR THE SUCCESSFUL OPERATION OF ANY SYSTEM

NOTE: CLEANOUT REQUIRED EVERY 70 FEET OF SEWER LINE AND/OR AT 90° SWEEPS IN LINES FROM HOUSE TO DRAIN FIELDS, 90° ELBOWS NOT ACCEPTABLE.

NOTE: ALL PARTS OF SEPTIC SYSTEMS (I.E. TANK, DISTRIBUTION BOX TRENCHES) TO BE 100 FEET FROM WELL (UNLESS OTHERWISE SPECIFICALLY AUTHORIZED)

NOTE: IF DEEP TRENCH(ES) ARE USED CALL FOR INSPECTION BEFORE AND AFTER PLACING GRAVEL IN TRENCH(ES)

NOTE: NO DRY WELL SHALL EXCEED 15 FOOT IN DIAMETER NO ABSORPTION TRENCH TO EXCEED 100 FEET IN LENGTH

NOTE: ALL PIPE FROM HOUSE TO SEPTIC TANK MUST BE CAST IRON OR SCHEDULE 35/40 PVC OR ABS

PERMIT VOID AFTER TWO YEARS

NOTE: INSTALL STAND PIPE ON SEPTIC TANK AND DRY WELL STAND PIPES MUST BE 6 INCHES IN DIAMETER CAST IRON. CONCRETE OR TERRA COTTA OR PVA OR ABS ACCEPTED. IF TOP OF SEPTIC TANK IS DEEPER THAN 3 FEET. MANHOLE TO GRADE REQUIRED.

NOTE: DISTRIBUTION BOXES MUST HAVE BAFFLES

***INSTALLER IS RESPONSIBLE FOR OBTAINING FINAL APPROVAL ON THIS PERMIT**

48105

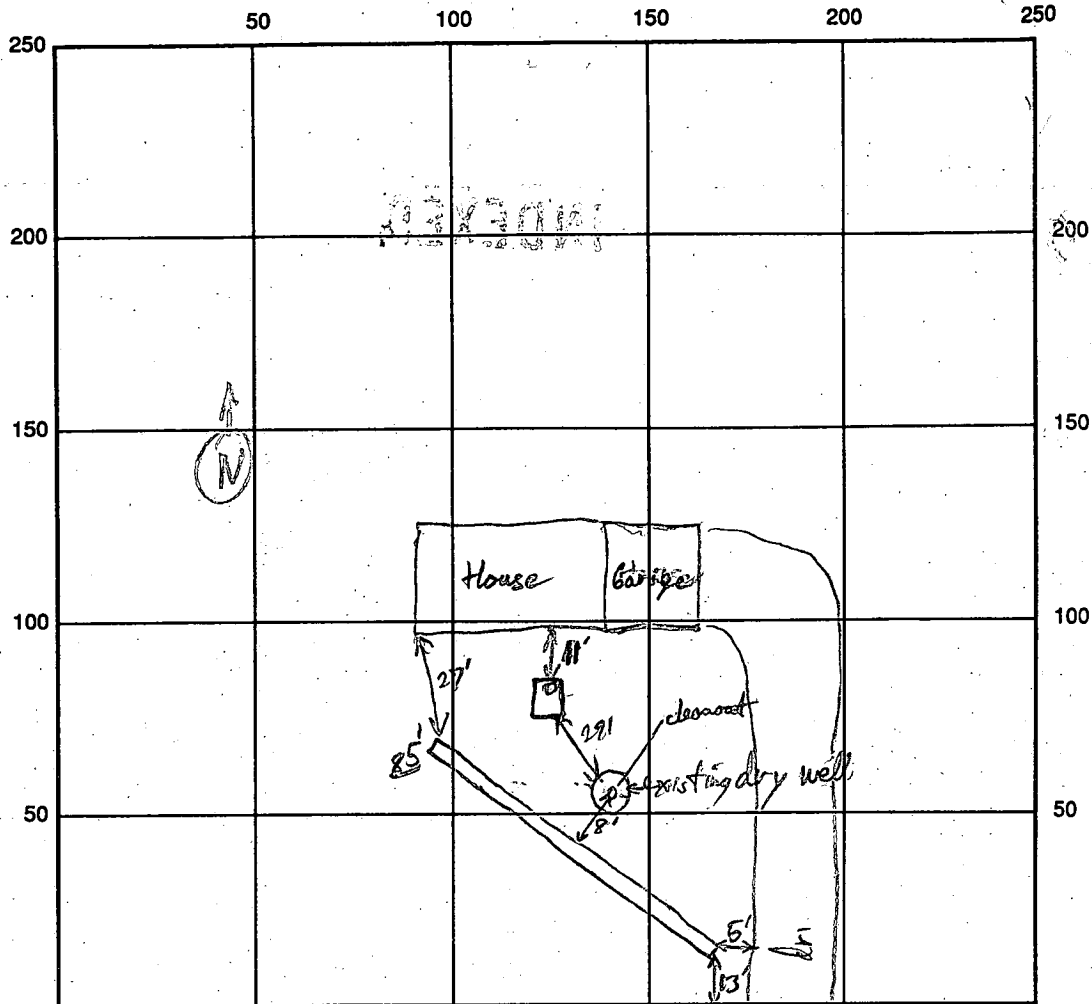

INDICATE NORTH - NAME ADJOINING ROADWAY AS BASE LINE
Evergreen Way

SEPTIC TANK LEVEL Existing CLEANOUTS SP & Dry well
 DISTRIBUTION BOX LEVEL NA
 DRAIN FIELD/TITLE DEPTH 11 FT. TRENCH WIDTH 2 FT. INLET DEPTH 4' FT.
 EFFECTIVE GRAVEL DEPTH 7 FT. TOTAL LENGTH 85 FT.
 NUMBER OF TRENCHES 1 ONE SIDEWALL/BOTTOM AREA 600 SQ. FT.
 DRYWALL INSIDE DIAMETER _____ FT. EFFECTIVE DEPTH BELOW INLET 0 FT.
 ABSORBENT AREA 600 SQ. FT.

REMARKS: OK to fill Trench - OK to cover Trench P/P 5/12/92

DATE SYSTEM APPROVED 5/12-92 INSPECTOR [Signature]

1/26/73
Ready as possible.

app. 1-26-77

PERMIT

DUM P 17659

SEWAGE DISPOSAL SYSTEM

A 14228

MARYLAND STATE DEPARTMENT OF HEALTH

HOWARD COUNTY

ELLICOTT CITY

INDEXED

DISTRICT 3rd

DATE 11/17/72

Roland Barth IS PERMITTED TO INSTALL ALTER

ADDRESS Clarksville Pike, Ellicott City, Md. 21043 PHONE 730-8495

A SEWAGE DISPOSAL SYSTEM LOCATED AT

SUBDIVISION Evergreen Valley Estates ROAD ³²¹¹ Evergreen Way LOT 35, Sect. 6

PROPERTY OWNER Hudson Construction Co., Inc. Dr. Arnold Vance

ADDRESS 363 Chapel Avenue, Ellicott City, Md.

SPECIFICATIONS 4 bedrooms

DRAIN FIELD DEPTH FEET, BOTTOM AREA SQ. FT.

SEEPAGE PITS ABSORBENT SIDE-WALL AREA SQ. FT.

SEPTIC TANK CAPACITY 1200 GALLONS

FOR GARBAGE GRINDER, INCREASE DISPOSAL AREA 22% & TANK CAPACITY 50%.

OTHER DRY WELL - Dry well to be 100 sq. ft. of absorbent sidewall area below the inlet pipe. Maximum depth of dry well to be 10 ft. below original grade. Locate dry well 66 ft. from front lot line and 14 ft. from right side line as lot is seen from standing on Evergreen Way facing lot.

NOTE: ALL PIPE FROM HOUSE TO SEPTIC TANK MUST BE CAST IRON.

PERMIT VOID AFTER THREE YEARS.

NOTE: INSTALL STAND PIPE ON SEPTIC TANK AND DRY WELL.

PLANS APPROVED BY James T. Wright DATE 6/16/70

FILL SEPTIC TANK AND DISTRIBUTION BOX WITH WATER BEFORE CALLING FOR AN INSPECTION. COVER NO WORK UNTIL INSPECTED AND APPROVED.

NEITHER THE HOWARD COUNTY COMMISSIONERS NOR THE HEALTH DEPARTMENT IS RESPONSIBLE FOR THE SUCCESSFUL OPERATION OF ANY SYSTEM.

BLDG. PERMIT SIGNED AND RETURNED 6/21/70
Serial # 54475
Pot.

A 14228

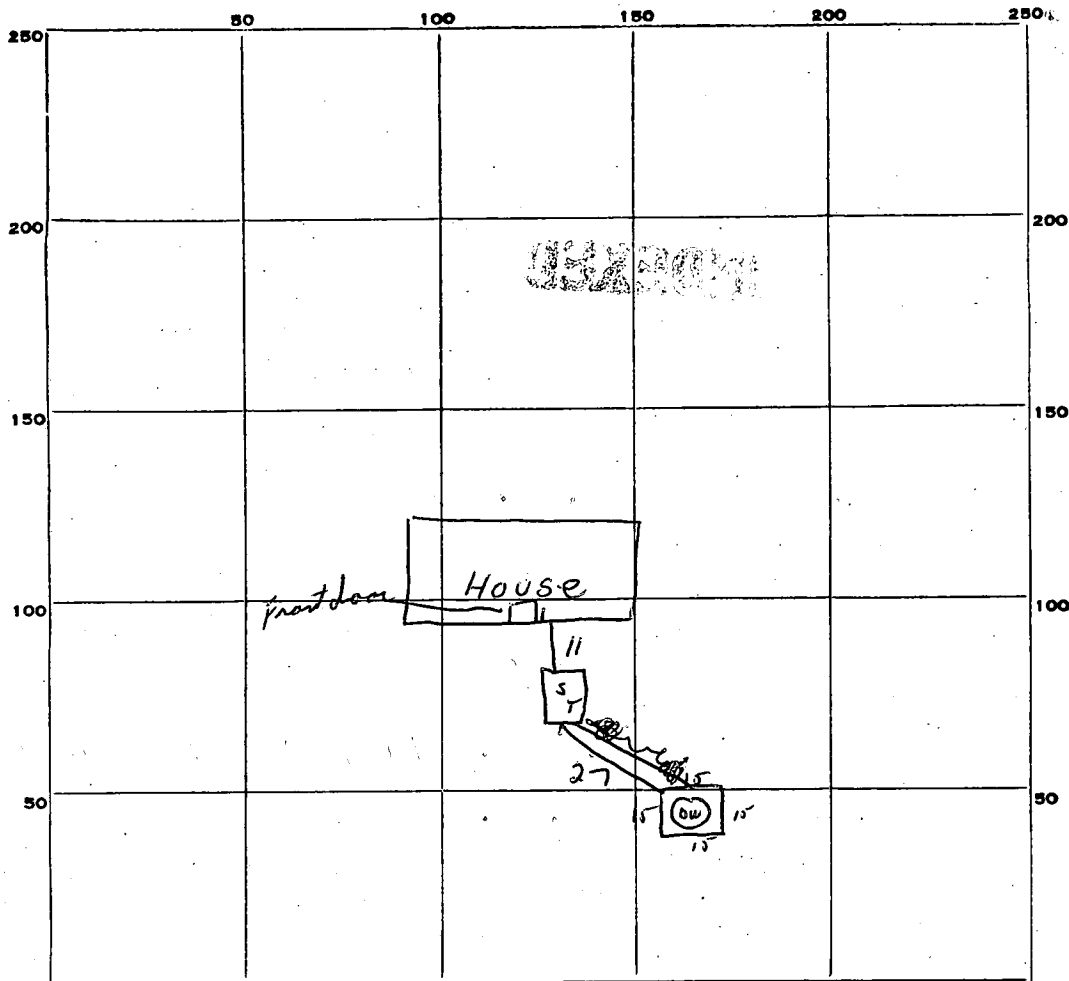

INDICATE NORTH. - NAME ADJOINING ROADWAY AS BASE LINE.

Evergreen Way.

PERMIT CARD OK

SEPTIC TANK, LEVEL OK

CLEANOUTS 0'12

DISTRIBUTION BOX, LEVEL _____

TILE FIELD, DEPTH _____ FT. TRENCH WIDTH _____ FT.

GRAVEL DEPTH _____ IN. TOTAL LENGTH _____ FT.

NUMBER OF TRENCHES _____ TOTAL BOTTOM AREA _____

SEEPAGE PITS, *Perimeter* INSIDE DIAMETER 60 FT. DEPTH BELOW INLET 7 FT.

ABSORBENT AREA 420 SQ. FT.

REMARKS _____

DATE SYSTEM APPROVED 1-26-73

INSPECTOR *DW. Monaghan*

APPLICATION

A 14228

P _____

SEWAGE DISPOSAL TESTING

MARYLAND STATE DEPARTMENT OF HEALTH

HOWARD COUNTY Septic tank for 3 persons 1000 gallon ELLICOTT CITY

DISTRICT 3

DATE 1/17/69

Dry well to be 100 sq ft of absorption sidewalk area below the inlet pipe. minimum depth of dry well to be 10 ft below original grade. Located by well 66 ft from front lot line and 11 ft from right side line. As lot is seen from standing on Evergreen way facing lot.

TO: THE COUNTY HEALTH OFFICER
ELLICOTT CITY, MARYLAND

I, HEREBY, APPLY FOR THE NECESSARY TESTS IN ORDER TO CONSTRUCT (OR RECONSTRUCT) A SEWAGE DISPOSAL SYSTEM.

PROPERTY OWNER Hudson Construction Co., Inc.

ADDRESS 363 Chapel Avenue, Ellicott City, Md. PHONE HO 5-2205

PROPERTY LOCATION:

SUBDIVISION Evergreen Valley Estates LOT NO. 35, Sec. 6

ROAD AND DESCRIPTION Evergreen Way

OCCUPANT THIS COPY IS NOT TO BE REMOVED FROM THE PHONE _____

PERSON TO CONSTRUCT SYSTEM HEALTH DEPARTMENT FILES.

ADDRESS _____ PHONE _____

SIZE OF LOT 195' x 160' x 140' x 55' x 45' x 225' TYPE BLDG. 3 or 4
NUMBER OF BEDROOMS

IF NOT SINGLE RESIDENCE DESCRIBE _____

SIGNATURE OF APPLICANT /s/ Madeline Leonardi

✓ APPROVED BY James T. Wright FOR Dry well DATE 6/16/70
(KIND OF SYSTEM)

REJECTED BY _____ FOR _____ DATE _____
(KIND OF SYSTEM)

HOLD PENDING FURTHER TESTS _____ DATE _____

REASONS FOR REJECTION OR HOLDING _____

THIS IS NOT A PERMIT

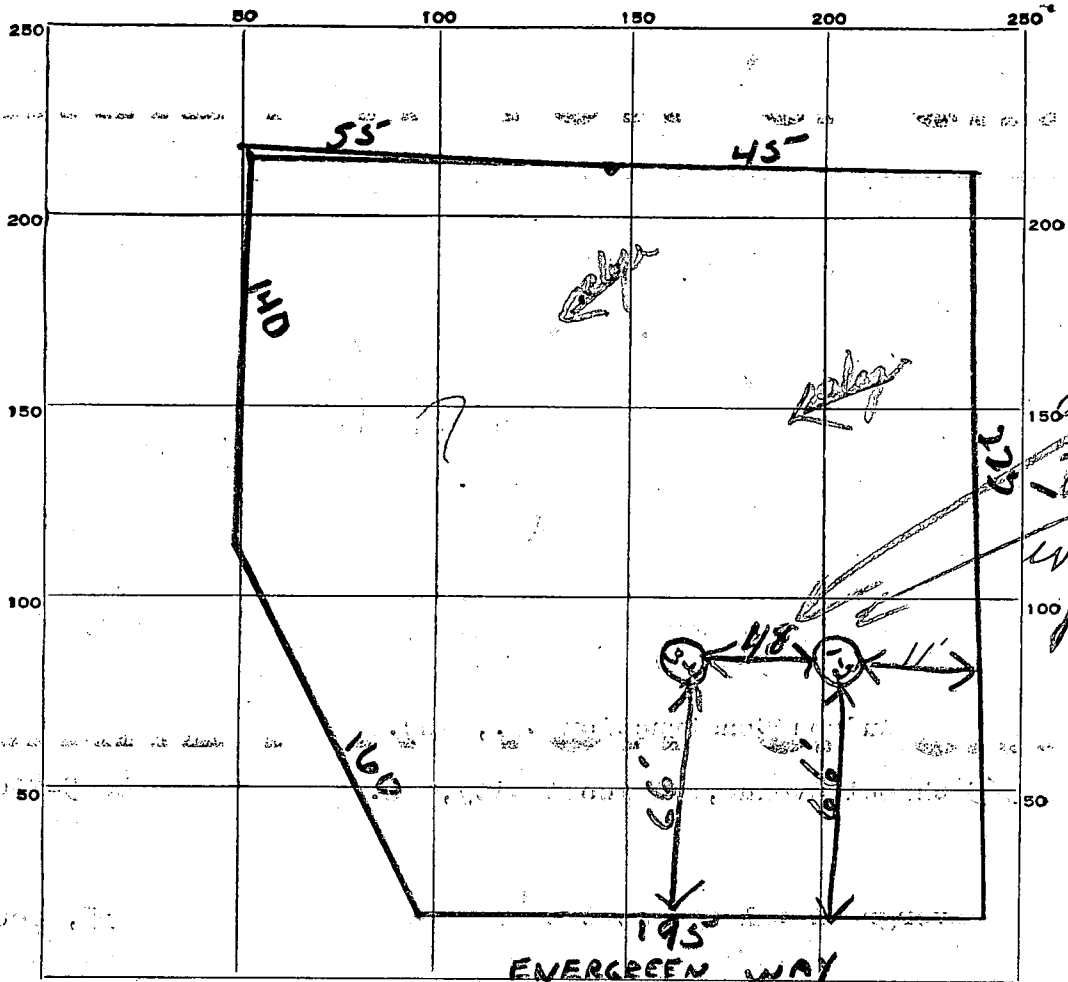

4' 3" not 18'
 according
 to engineer
 info made
 measurement

35-6

DATE	TEST NO.	DEPTH	PRE-WET		TEST - 1" DROP		TIME
			START	STOP	START	STOP	
4/25/69	1	9'	10 ³¹	10 ³³	10 ³³	10 ³⁴	1 in
	2	4'	10 ³³	10 ³⁴	10 ³⁴	10 ³⁵	1 in
	3	9'	10 ³⁷	10 ³⁹	10 ³⁹	10 ⁴²	3 in
	4	4'	10 ³⁶	10 ³⁷	10 ³⁷	10 ³⁹	2 in

7 in
 8 in

SOIL AUGER FINDING

TESTED BY *[Signature]*

REMARKS

POOL ELEVATION: _____

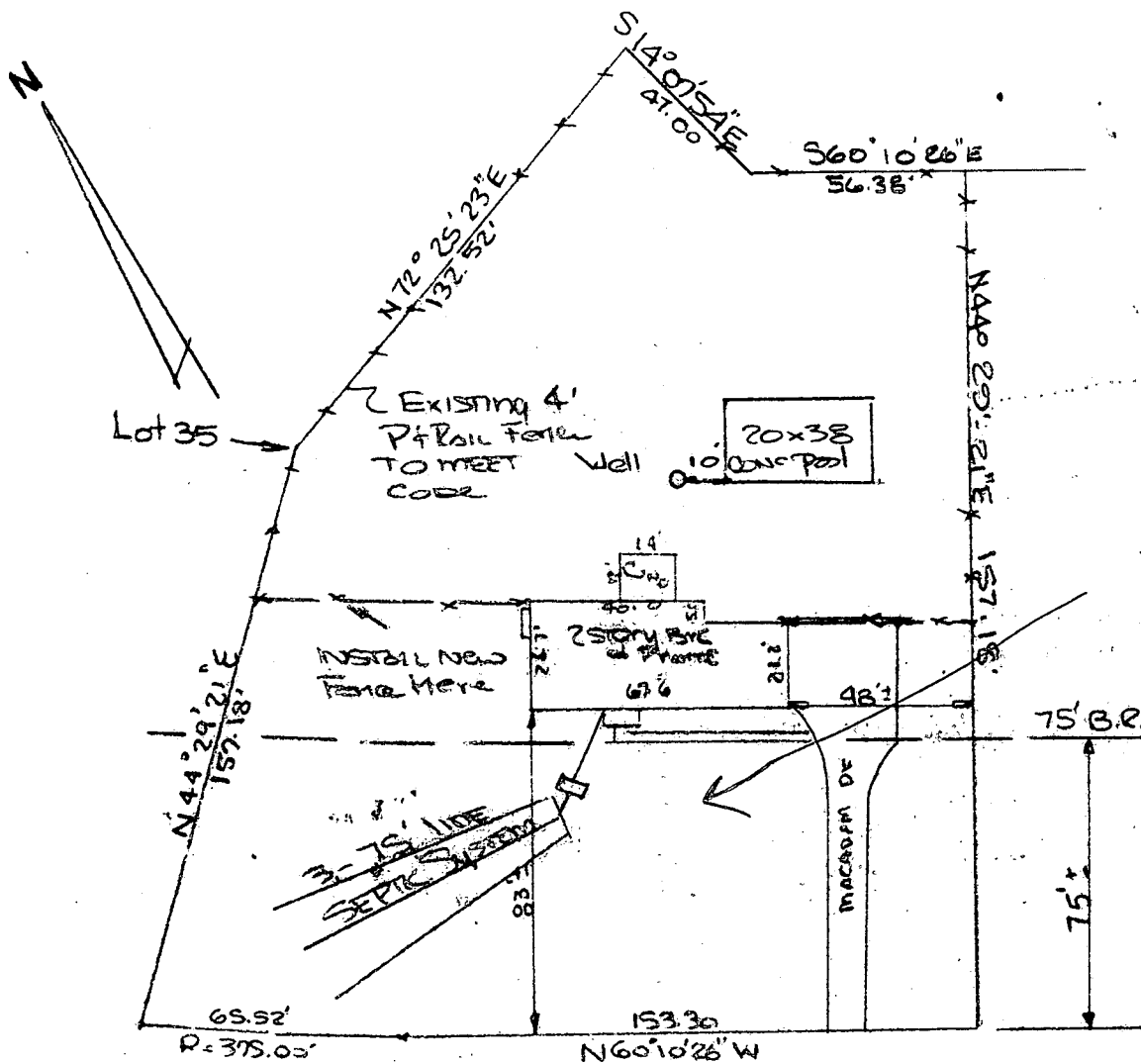

ON HEALTH DEPT SKETCH
SHOW SEPTIC SYSTEM ON
RIGHT SIDE OF LOT.

NO CLEANOUTS OR
OVERFLOW VISIBLE.

EITHER LOCATION IS NOT
IN CONFLICT WITH
PROPOSED POOL LOCATION

OK TO PROCEED AS DRAWN,
6-21-83

C. Williams

EVERGREEN WAY SDR/W

3211 Evergreen Way
EVERGREEN VALLEY
ESTATES
3RD ELECT DIST
Harrison County, Md.

*Building line well more
 to 90' from ~~the~~ property line.
 Callahan*

LOT 35
 SECTION SIX
 EVERGREEN VALLEY
 ESTATES

FF 440.0
 BSMT. 432.0

WATERWELL
 Ex. ELEV. 444.0

TANK
 INV. 435.0

ELEV. AT TIME OF PERC TEST 439.0
 Ex. ELEV. 438.0
 INV. ELEV. 434.0

SETBACK
 DRY WELL

EVERGREEN
 WAY

I CERTIFY THAT THE MEASUREMENTS
 AND ELEVATIONS SHOWN ON THIS PLAT
 ARE ACTUAL AND CORRECT FOR THIS
 PROPERTY.

*6-26-72
 Permit released
 J.S.*

*#14051 (Hampden Avenue)
 5/25/22*

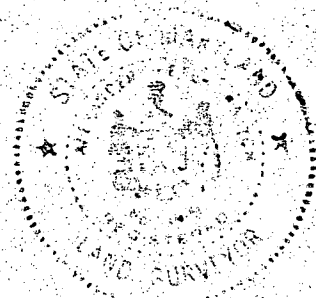

Associated Land Surveyors
 A. P. PATYCH, L.S.
 2000 N. W. 4th St. BRADDOCK AVE.
 BALTIMORE, MD. 21204 BALTIMORE, MD. 21254
 PHONE: 800-7768 PHONE: 244-4423

PLAT TO ACCOMPANY
 APPLICATION FOR
 BUILDING PERMIT
 FOR
 PATAPSCO HOMES, INC.
 3210 EVERGREEN WAY
 ELLICOTT CITY, MARYLAND
 21043
 SCALE 1"=50' SEPTEMBER 16, 1971