

# PERMIT

## SEWAGE DISPOSAL SYSTEM

### DEPARTMENT OF HEALTH AND MENTAL HYGIENE

P 50976

A 48983

DISTRICT 3rd

DATE 11-14-95

#### HOWARD COUNTY HEALTH DEPARTMENT

BUREAU OF ENVIRONMENTAL HEALTH

~~461-9933~~ 313-2640

DATE SYSTEM APPROVED 11-28-95

INSPECTOR DKS

# INDEXED

South Carroll Backhoe, Inc. IS PERMITTED TO INSTALL  ALTER

ADDRESS 4410 Salem Bottom Road, Westminster, MD 21157 PHONE 875-4197

SUBDIVISION Frank E. Dimick Property LOT 10 ROAD 10346 Old Frederick Road

PROPERTY OWNER Allen & Cathy Terrill

ADDRESS \_\_\_\_\_

SEPTIC TANK CAPACITY 1250 GALLONS

NUMBER OF BEDROOMS 4

300 SQUARE FEET PER BEDROOM

LINEAR FEET OF TRENCH REQUIRED 400

*Add-on - Propane Tank*  
**BLDG. PERMIT SIGNED**  
**AND RETURNED 11-27-95**  
*Serial # 62681*

TRENCHES - Trench to be 3 feet wide. Inlet 2 feet below original grade. Bottom maximum depth 4 feet below original grade. Effective area begins at 2 feet below original grade. 2 feet of stone below distribution pipe.

LOCATION - Place distribution box 35 feet from front (346.50') lot line and 125 feet from left (241.36') lot line as viewed from right-of-way (Affeldt Road). Install trenches on contour toward right lot line.

NOTES - No trench to exceed 100 feet in length. Provide 6" - 8" diameter cleanout and cap to grade or above on septic tank. *OK 6/7/95 DKS*

PLANS APPROVED BY Ronald J. Pinkley DATE 10/20/93

COVER NO WORK UNTIL INSPECTED AND APPROVED

NEITHER THE HOWARD COUNTY COUNCIL NOR THE HEALTH DEPARTMENT IS RESPONSIBLE FOR THE SUCCESSFUL OPERATION OF ANY SYSTEM

NOTE: CLEANOUT REQUIRED EVERY 70 FEET OF SEWER LINE AND/OR AT 90° SWEEPS IN LINES FROM HOUSE TO DRAIN FIELDS, 90° ELBOWS NOT ACCEPTABLE.

NOTE: ALL PARTS OF SEPTIC SYSTEMS (I.E. TANK, DISTRIBUTION BOX TRENCHES) TO BE 100 FEET FROM WELL (UNLESS OTHERWISE SPECIFICALLY AUTHORIZED)

NOTE: IF DEEP TRENCH(ES) ARE USED CALL FOR INSPECTION BEFORE AND AFTER PLACING GRAVEL IN TRENCH(ES)

NOTE: NO DRY WELL SHALL EXCEED 15 FOOT IN DIAMETER NO ABSORPTION TRENCH TO EXCEED 100 FEET IN LENGTH

NOTE: ALL PIPE FROM HOUSE TO SEPTIC TANK MUST BE CAST IRON OR SCHEDULE 35/40 PVC OR ABS

PERMIT VOID AFTER TWO YEARS

NOTE: INSTALL STAND PIPE ON SEPTIC TANK AND DRY WELL STAND PIPES MUST BE 6 INCHES IN DIAMETER CAST IRON. CONCRETE OR TERRA COTTA OR PVA OR ABS ACCEPTED. IF TOP OF SEPTIC TANK IS DEEPER THAN 3 FEET. MANHOLE TO GRADE REQUIRED.

NOTE: DISTRIBUTION BOXES MUST HAVE BAFFLES

**BLDG. PERMIT SIGNED**  
**AND RETURNED 8/9/96**  
*Serial # BMS1 01642*  
*5-level deck*

**\*INSTALLER IS RESPONSIBLE FOR OBTAINING FINAL APPROVAL ON THIS PERMIT**

A  
48983

110-92-0475  
WELL  
30'  
80'+  
PROpane TANK

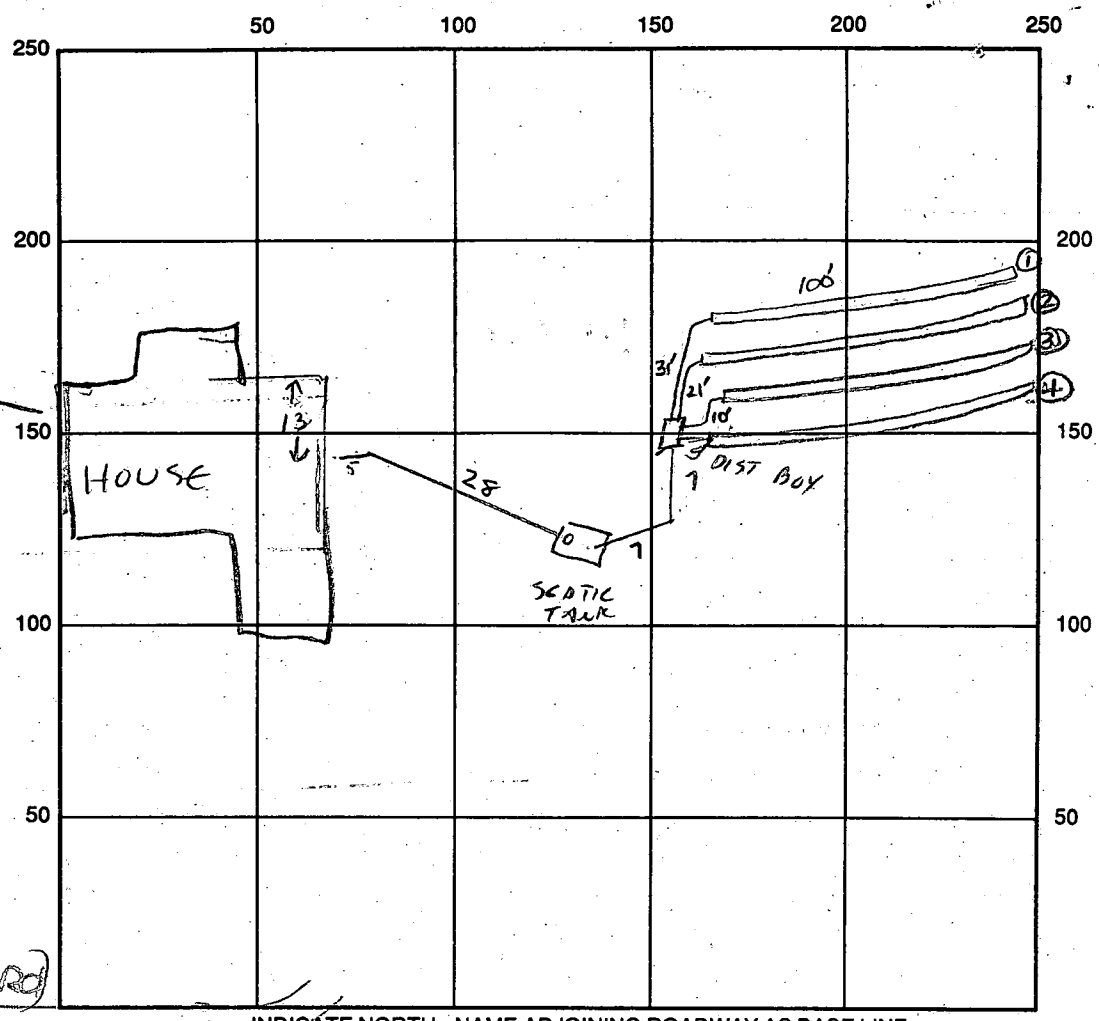

(to Old Fred. Rd)

← Right of Way INDICATE NORTH - NAME ADJOINING ROADWAY AS BASE LINE

SEPTIC TANK LEVEL OK-1250 gal CLEANOUTS one on s.t.  
 DISTRIBUTION BOX LEVEL OK- baffle in  
 DRAIN FIELD/TITLE DEPTH 4 FT. TRENCH WIDTH 3 FT. INLET DEPTH 2 FT.  
 EFFECTIVE GRAVEL DEPTH 2 FT. TOTAL LENGTH ① 100' ② 100' ③ 100' ④ 100' → 400' total  
 NUMBER OF TRENCHES 4 ~~ONE SIDEWALL~~ / BOTTOM AREA 1200 SQ. FT.  
 DRYWALL INSIDE DIAMETER — FT. EFFECTIVE DEPTH BELOW INLET — FT.  
 ABSORBENT AREA 1200 SQ. FT.

REMARKS: 11/27/95 TANK + DIST BOX OK - NO HOUSE CONNECTION AT THIS TIME. (CW)  
11/28/95 OK to cover 15' three trenches and continue. Needs  
house connection. DKS  
11/28/95 later - FINAL - OK to cover all work. House connection  
made. DKS  
11/28/95 WPI OK - P.A. 4.5' below grade. Casing only 4" above grade.  
 DATE SYSTEM APPROVED 11/28/95 INSPECTOR [Signature] (DKS)

\*Plumber: Kujan Plumbing 298-8397



# APPLICATION

*AMC 27, 1988*  
*7:30 PM*

*CANCELLED*  
*2/15/89 AT REQUEST*  
*OF G. MARTIN*

PERCOLATION TESTING

A 32218  
P \_\_\_\_\_

HOWARD COUNTY HEALTH DEPARTMENT  
BUREAU OF ENVIRONMENTAL HEALTH  
P.O. BOX 476 ELLICOTT CITY, MARYLAND 21043  
TELEPHONE: 461-9933

*PREVIOUSLY TESTED*  
*NOT PASSED '81-82*

DISTRICT 3

DATE May 11, 1988

*NO FEE FOR THIS TEST,*  
*C.W.*

TO: THE COUNTY HEALTH OFFICER  
ELLICOTT CITY, MARYLAND

I HEREBY APPLY FOR THE NECESSARY TEST IN ORDER TO CONSTRUCT (OR RECONSTRUCT) A SEWAGE DISPOSAL SYSTEM.

PROPERTY OWNER Will Hopkins Allen & Cathy Terrill

ADDRESS Rogers Ave Ellicott City PHONE \_\_\_\_\_

PROSPECTIVE BUYER Gerald Alden Martin

ADDRESS 1900 Barkridge Ct Marriottsville PHONE 549-2648  
21104 *07*

PROPERTY LOCATION:

SUBDIVISION AFFeldt Property LOT NO. 10-A

ROAD AND DESCRIPTION off Rt 99 / Next to Helpag Lane

TAX MAP 17 PARCEL # 284 GRID 1

BLDG. PERMIT SIGNED  
AND RETURNED 5/25/88  
*Serial # 58824 - SFD - 4Bom*  
Single Family  
(SINGLE FAMILY DWELLING OR COMMERCIAL)

SIZE OF LOT 1.208 Acres TYPE BLDG \_\_\_\_\_

THE SYSTEM INSTALLED UNDER THIS APPLICATION IS ACCEPTABLE ONLY UNTIL PUBLIC FACILITIES BECOME AVAILABLE. I FULLY UNDERSTAND THE FEE CONNECTED WITH THE FILING OF THIS PERC TEST APPLICATION IS NON-REFUNDABLE UNDER ANY CIRCUMSTANCES. I ALSO AGREE TO COMPLY WITH ALL M.O.S.H.A. REQUIREMENTS IN TESTING THIS LOT.

*[Signature]*  
(SIGNATURE OF APPLICANT)

APPROVED BY \_\_\_\_\_ FOR \_\_\_\_\_ DATE \_\_\_\_\_

REJECTED BY \_\_\_\_\_ FOR \_\_\_\_\_ DATE \_\_\_\_\_

HOLD PENDING FURTHER TESTS Cwill DATE 5/20/88

REASONS FOR REJECTION OR HOLDING WET SEASON - MIXED ALLUVIAL LOAM,  
*REQ'D*

HD-216

# THIS IS NOT A PERMIT

6

SOIL PROFILE

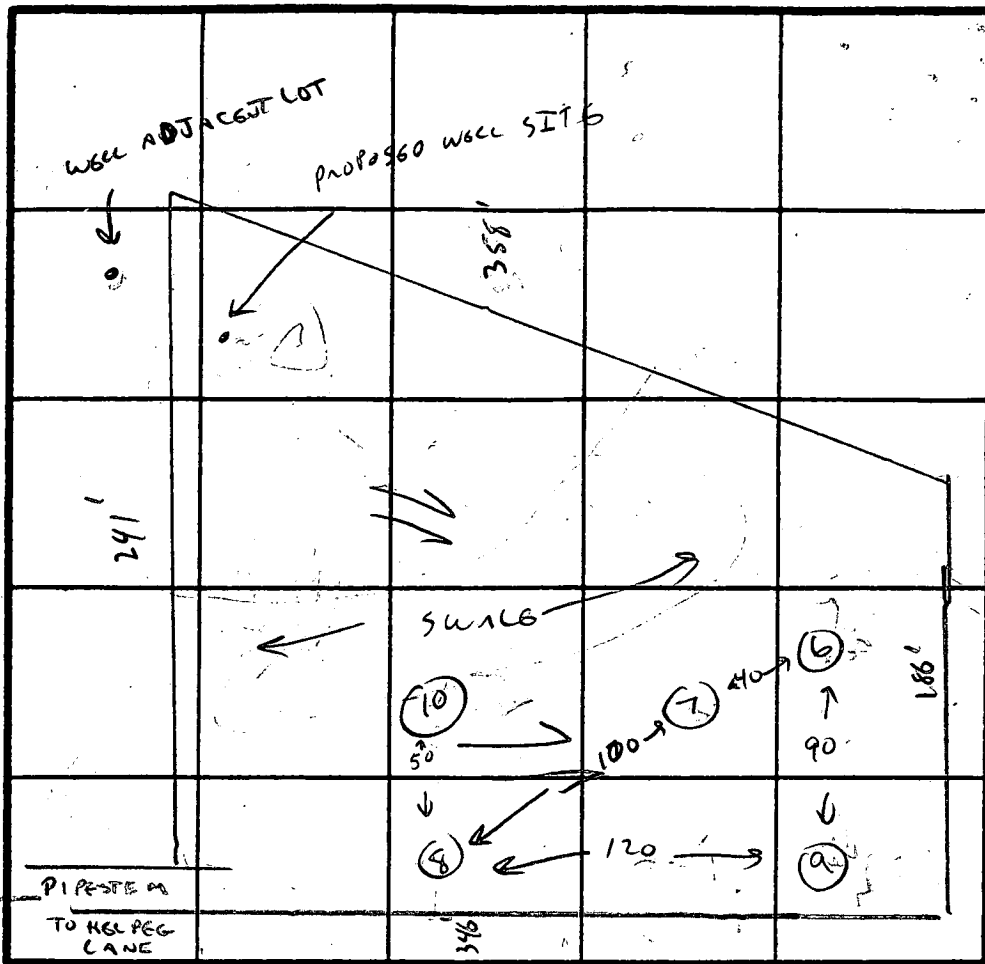
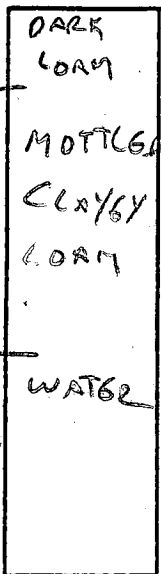

9

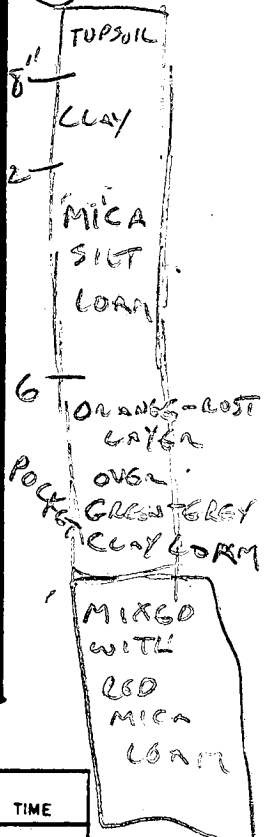

7  
SAME AS 6 BUT NO WATER

INDICATE NORTH - NAME ADJOINING ROADWAY AS BASE LINE.

DATE	TEST NO.	DEPTH	PRE-WET		TEST - 1" DROP		TIME
			START	STOP	START	STOP	
5/20/81	6	NOT TESTED			- IN SWALE		
	7	3'	1154	1159	1159	2:10	11 min
	8	3 1/2'	2103				NOT COMPLETED - SOIL COLLAPSED
	9	3 1/2'	2112	2:26	2:26	2:44	18 min
			MIXED BAG BELOW 6'		UNABLE TO	DISTINGUISH	
			TRUE CHARACTER		OF SOIL.		
	10'		INFLUENCED BY		SWALE		

8  
MIXED ALLUVIAL LOAM

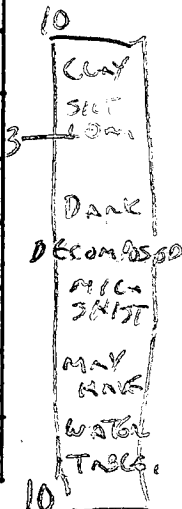

REMARKS HOLD FOR WET SEASON, IN A LIKELY.

TYPE OF SOIL MIXED ALLUVIAL LOAM, MOTTLED

TESTED BY C. Wilson ALSO PRESENT G. MARTIN

# APPLICATION

PRELIMINARY

SEWAGE DISPOSAL TESTING

STATE OF MARYLAND - DEPARTMENT OF HEALTH AND MENTAL HYGIENE

A 32218

P \_\_\_\_\_

HOWARD COUNTY HEALTH DEPARTMENT  
ENVIRONMENTAL HEALTH SERVICES  
P. O. BOX 476 ELLICOTT CITY, MARYLAND 21043  
TELEPHONE: 992-2330

DISTRICT 3rd

DATE 10/4/82

TO: THE COUNTY HEALTH OFFICER  
ELLICOTT CITY, MARYLAND

I, HEREBY, APPLY FOR THE NECESSARY TEST IN ORDER TO CONSTRUCT (OR RECONSTRUCT) A SEWAGE DISPOSAL SYSTEM.

PROPERTY OWNER ~~Nellie Sallick and Frieda Paul (Contract Purchaser)~~ William Hiltner

ADDRESS \_\_\_\_\_ PHONE \_\_\_\_\_

PROPERTY LOCATION:

SUBDIVISION \_\_\_\_\_ LOT NO. 10-A

ROAD AND DESCRIPTION Route 99

SIZE OF LOT (?) TYPE BLDG. 3 or 4 bedrooms  
(NUMBER OF BEDROOMS)

THE SYSTEM INSTALLED UNDER THIS APPLICATION IS ACCEPTABLE ONLY UNTIL PUBLIC FACILITIES BECOME AVAILABLE. I FULLY UNDERSTAND THE FEE CONNECTED WITH THE FILING OF THIS PERC TEST APPLICATION IS NON-REFUNDABLE UNDER ANY CIRCUMSTANCES. I ALSO AGREE TO COMPLY WITH ALL M.O.S.H.A. REQUIREMENTS IN TESTING THIS LOT.

William R. Hopkins  
(SIGNATURE OF APPLICANT)

APPROVED BY \_\_\_\_\_ FOR \_\_\_\_\_ DATE \_\_\_\_\_

REJECTED BY Craig Williams FOR ALL DATE 10-7-82

HOLD PENDING FURTHER TESTS \_\_\_\_\_ DATE \_\_\_\_\_

REASONS FOR REJECTION OR HOLDING WATER AT LOW ELEVATIONS; CLAY AT HIGH ELEVATIONS

# THIS IS NOT A PERMIT

#3  
SOIL PROFILE

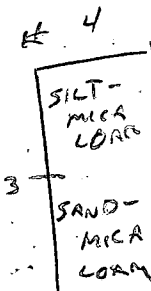
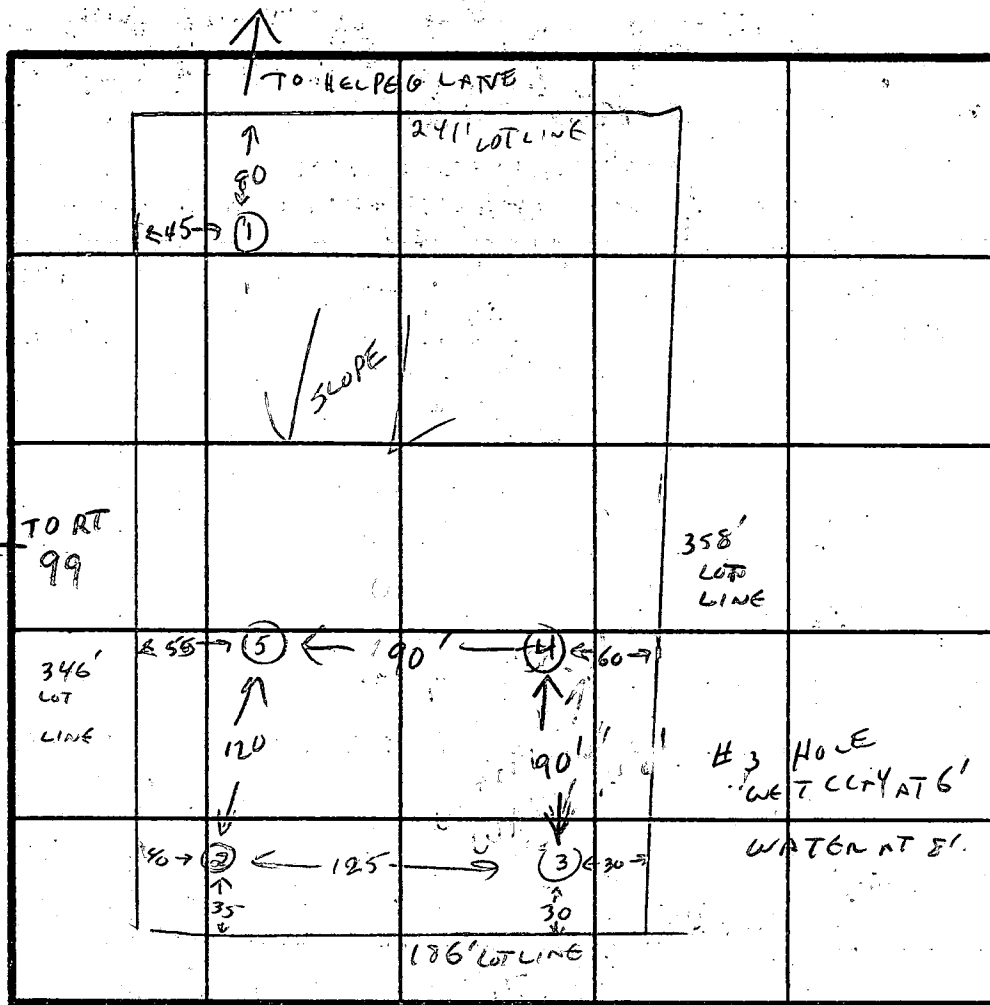
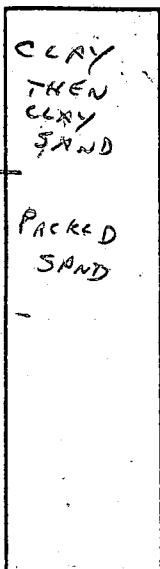

INDICATE NORTH - NAME ADJOINING ROADWAY AS BASE LINE.

DATE	TEST NO.	DEPTH	PRE-WET		TEST - 1" DROP		TIME
			START	STOP	START	STOP	
10-7-82	1	6'	ABANDONED -		6' CLAY		
10-7-82	2	3 1/2'	12:02	12:07	12:04	12:07	3 MIN low
	3	3 1/2' 5' 8'	12:05	12:07	12:07	12:11	4 MIN low
	4	6' 8'	11:52	11:54	11:54	11:56	2 MIN
	5	11' 31'	11:58	12:00	12:00	12:02	4 MIN high

REMARKS: WATER ON LOT - HOLD FOR WET SEASON. UNLIKELY TO GET A GOOD PERC THERE.

TYPE OF SOIL: CLAY & SAND

TESTED BY: [Signature]

ALSO PRESENT: HOWARD EDWARDS, WILK HOPKINS

EH-12-1079

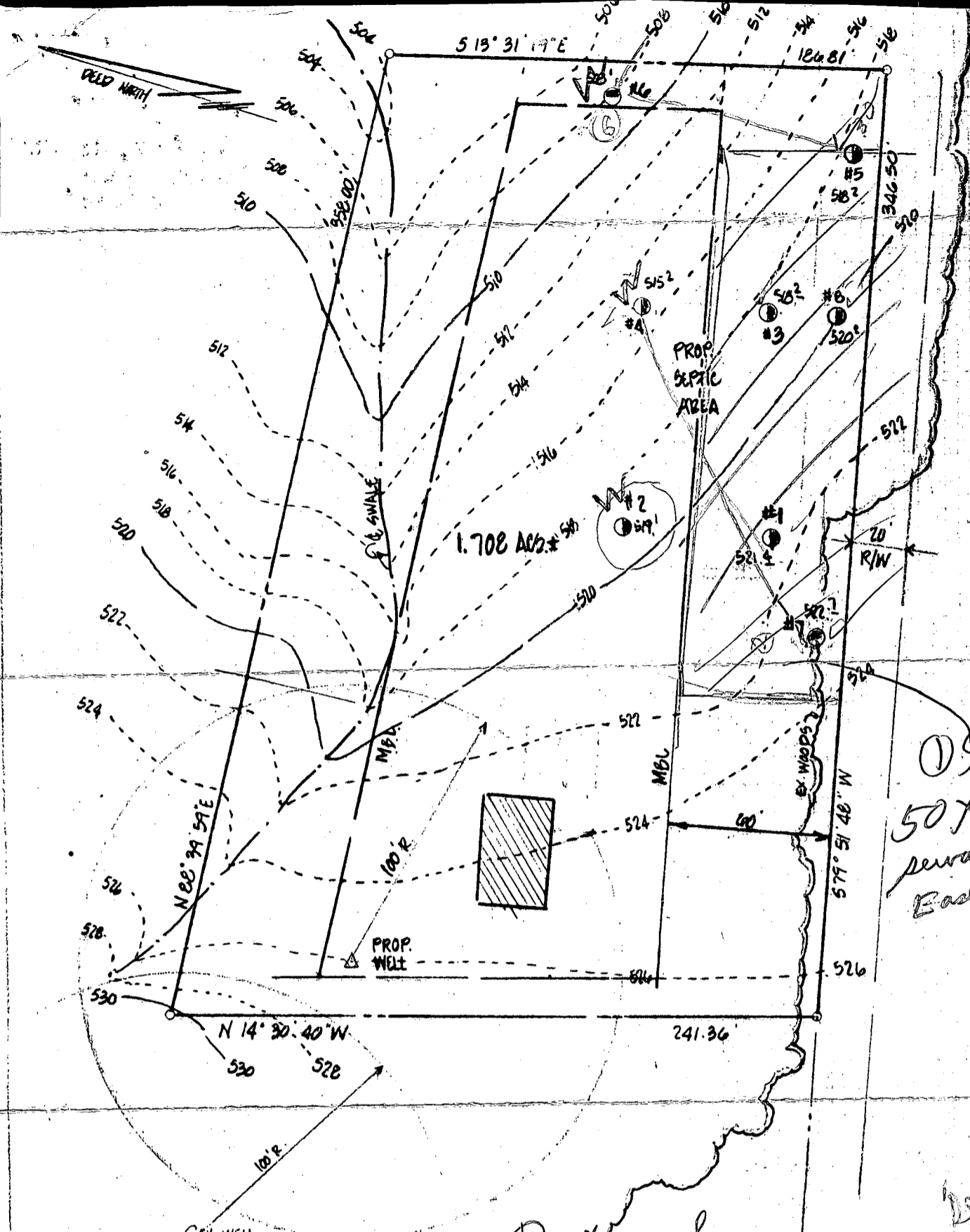

① Show  
50 X 700  
sewage  
Easement

③ Sewage Disposal  
Easement Statement

OWNERS ADDRESS  
CMI MANAGEMENT  
MR. FRANK E. DIMICK  
1912 LIBERTY ROAD  
ELDERSBURG, MARYLAND  
21784

PERCOLATION CERTIFICATION PLAN  
FRANK E. DIMICK PROPERTY

NORTHEAST SIDE OLD FREDRICK ROAD  
3<sup>RD</sup> ELECTION DISTR. HOWARD CO., MD.  
FEB. 11, 1993 SCALE: 1" = 50'  
TAX MAP #17 BLK #1 PARCEL 294

② Signature Block

- NOTES: 1.) BEARINGS AND DISTANCES BASE ON  
DEED BEARINGS & DISTANCES  
2.) THERE ARE NO WELLS OR SEPTIC  
SYSTEMS WITHIN 100' UNLESS  
INDICATED.  
3.) TOPO FIELD RUN: 2/9/93



APPROVED  
PRIVATE  
WATER  
& SEWER

Charles R. Crocken Health Officer  
2/15/93

A4 ZONED "R-2C" A42923  
CHARLES R. CROCKEN & ASSOCIATES, INC.  
Civil Engineering • Land Planning  
P.O. BOX 307  
WESTMINSTER, MARYLAND 21157  
Tel. (301) 549-2706

# APPLICATION

PERCOLATION TESTING

A 48983

HOWARD COUNTY HEALTH DEPARTMENT  
BUREAU OF ENVIRONMENTAL HEALTH  
3525-H ELLICOTT MILLS DRIVE/ELLICOTT CITY, MARYLAND 21043  
TELEPHONE: 313-2640

PREVIOUS OIL  
WET SEASON NEG'D,  
PREVIOUS HISTORY OF WATER TABLE,  
CW  
DISTRICT \_\_\_\_\_  
DATE 3/1/93

TO: THE COUNTY HEALTH OFFICER  
ELLICOTT CITY, MARYLAND

CONTACT PERSON  
Buddy Crocken (410) 549-2708

I HEREBY APPLY FOR THE NECESSARY TEST PRIOR TO APPLICATION FOR PERMIT TO CONSTRUCT (OR RECONSTRUCT) A SEWAGE DISPOSAL SYSTEM.

PROPERTY OWNER FRANK E. DIMICK, CMI MANAGEMENT

ADDRESS 1912 LIBERTY ROAD, ELDERSBURG, MD. 21784 PHONE 410-795-9000

AGENT OR PROSPECTIVE BUYER CHARLES P. CROCKEN & ASSOC. INC. B/O CHARLES CROCKEN P.E.

ADDRESS P.O. BOX 307 WESTMINSTER MD. 21157 PHONE 410-549-2708

PROPERTY LOCATION:

SUBDIVISION N/A LOT NO. LOT 10 APPELDT ROAD.

ROAD AND DESCRIPTION ROUTE 99 WEST FROM ELLICOTT CITY, TURN RIGHT ON DEWY. AT STILLBRIDGE FARM SIGN. TAKE THE GRAVEL DEWY BEARING TO THE RIGHT, PROPERTY IS LOCATED 300' DOWN WOODS LINE RIGHT OF DEWY

TAX MAP 17 PARCEL # 294

SIZE OF LOT 1.708 ACRES TYPE BLDG. SINGLE FAMILY DWELLING  
(SINGLE FAMILY DWELLING OR COMMERCIAL)

THE SYSTEM INSTALLED UNDER THIS APPLICATION IS ACCEPTABLE ONLY UNTIL PUBLIC FACILITIES BECOME AVAILABLE. I FULLY UNDERSTAND THE FEE CONNECTED WITH THE FILING OF THIS PERC TEST APPLICATION IS NON-REFUNDABLE UNDER ANY CIRCUMSTANCES. I ALSO AGREE TO COMPLY WITH ALL M.O.S.H.A. REQUIREMENTS IN TESTING THIS LOT. [Signature] (AGENT)

APPROVED BY [Signature] FOR \_\_\_\_\_ DATE \_\_\_\_\_

DISAPPROVED BY \_\_\_\_\_ FOR \_\_\_\_\_ DATE \_\_\_\_\_

HOLD PENDING FURTHER TESTS HOLD FOR PERC CERT PLAT 3/25/93 R/H

REASONS FOR REJECTION OR HOLDING \_\_\_\_\_

PERCOLATION TEST PLAT/PRELIMINARY PLAT - TITLE OR I.D. # \_\_\_\_\_ DATE \_\_\_\_\_

SITE DEVELOPMENT PLAN/FINAL PLAT - TITLE OR I.D. # APPELT PROP LOT 10 DATE \_\_\_\_\_

# THIS IS NOT A PERMIT

48983

COUNTY #

SEB ATTACHED PLAT

SOIL PROFILE

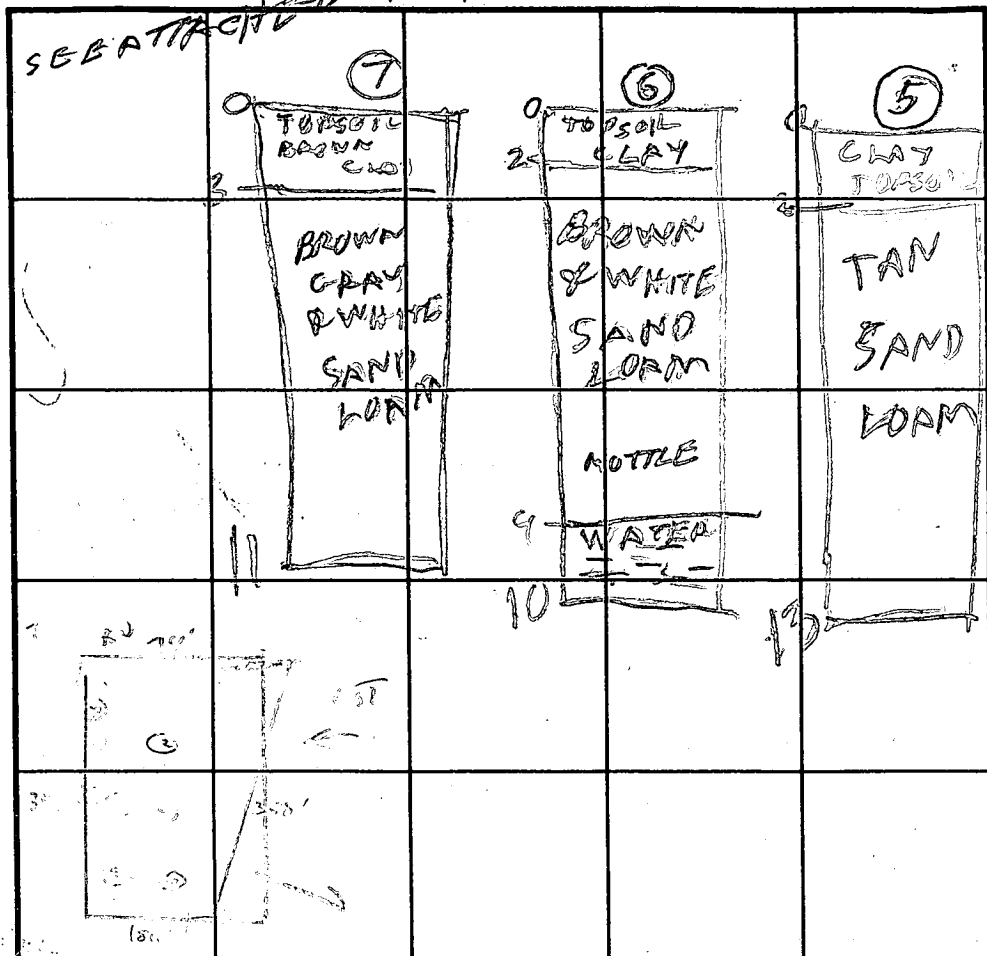
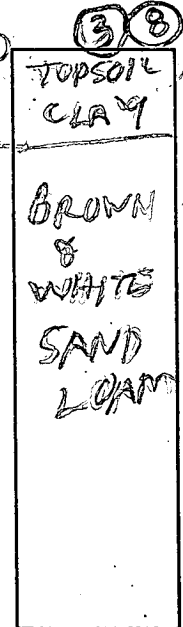
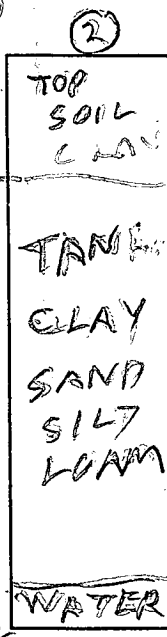

SOIL PROFILE

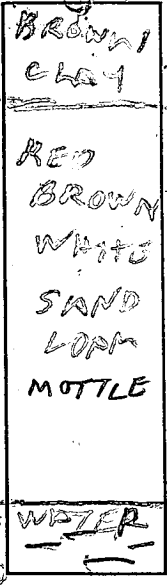

INDICATE NORTH - NAME ADJOINING ROADWAY AS BASE LINE.

DATE	TEST NO.	DEPTH	PRE-WET		TEST - 1" DROP		TIME
			START	STOP	START	STOP	
3/25/93	19	5	1043	1105	1105	1126	21
	1V	13	OK	SHALLOW			
	2S	5	1046	1128	LITTLE PERC		
	2V	11	WATER	LIFT	FAIL		
	3S	5	1053	1100	1100	1107	7
	3V	12	OK	SHALLOW			
	4S	4	1103	1110	1110	1115	5
	4V	13	WATER				
	5S	4	1111	1125	1125	1147	22
	5V	13	OK	SHALLOW			
	6S	2 1/2	1217	1223	1223	1235	12
	6V	10	WATER GET	OK	SHALLOW		
	7S	4 1/2	145	155	155	215	20
	7V	11	OK	SHALLOW			
	8V	12	SAME SOIL AS (3)		OK	SHALLOW	

REMARKS HEAVY RAIN THIS WEEK // SEE ATTACHED DIAGRAM FOR TEST HOLE LOCATIONS  
 TYPE OF SOIL \_\_\_\_\_  
 TESTED BY \_\_\_\_\_ ALSO PRESENT G CRACKEN ENGINEER COLLINS BACKHOE  
 TRENCH DESIGN DATA: AVERAGE PERCOLATION TIME \_\_\_\_\_ TRENCH WIDTH \_\_\_\_\_  
 INLET DEPTH \_\_\_\_\_ MAXIMUM BOTTOM DEPTH \_\_\_\_\_ SQ. FT./BEDROOM \_\_\_\_\_

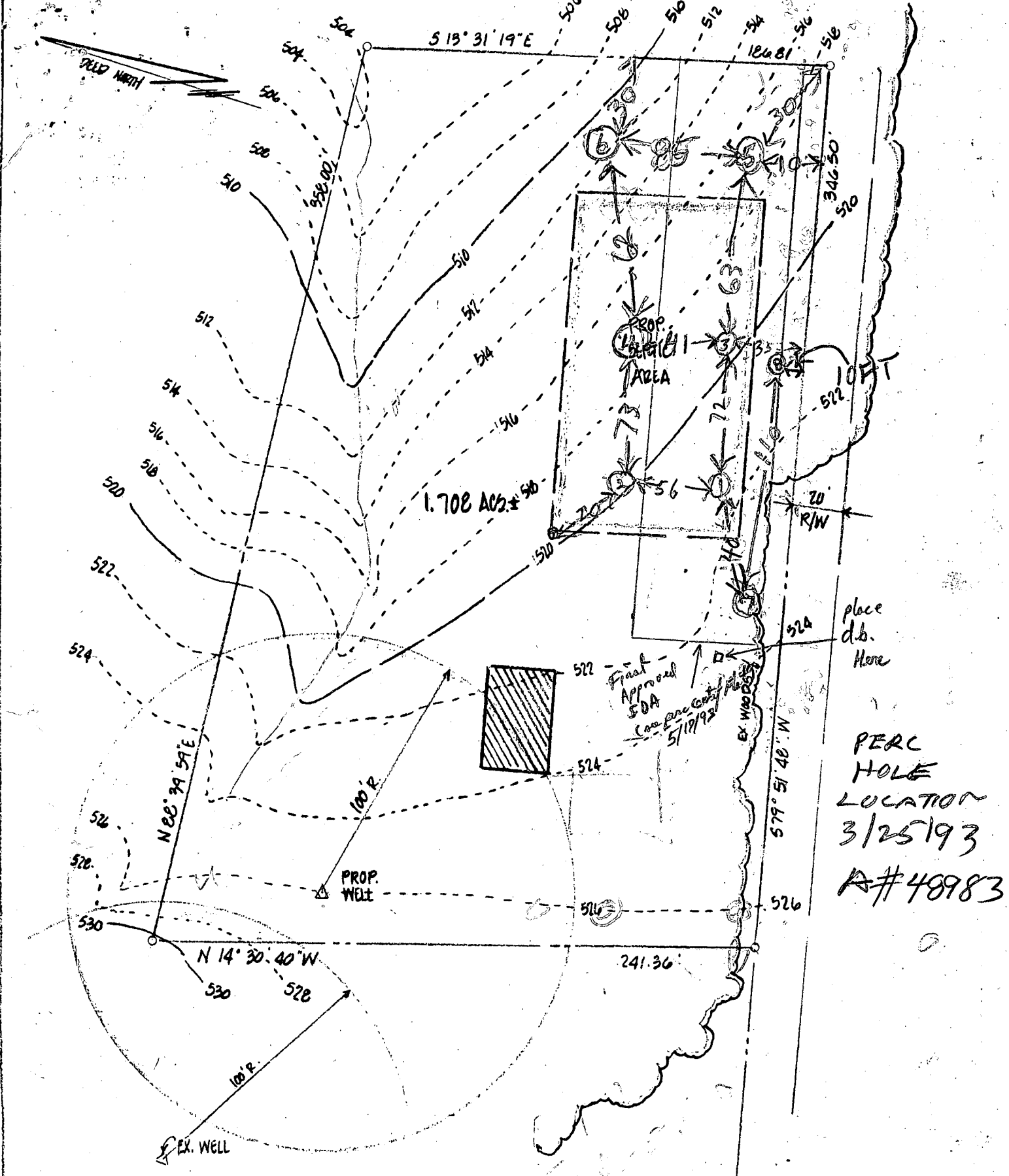

PERC  
HOLE  
LOCATION  
3/25/93  
A# 48983

OWNERS ADDRESS  
CMI MANAGEMENT  
MR. FRANK E. DIMICK  
1912 LIBERTY ROAD  
ELDERSBURG, MARYLAND  
21784

**FRANK E. DIMICK PROPERTY**  
NORTHEAST SIDE OLD FREDRICK ROAD  
3<sup>RD</sup> ELECTION DISTR. HOWARD CO. MD.  
FEB. 11, 1993 SCALE: 1" = 50'  
TAX MAP #17 BLK #1 PARCEL 294

- NOTES: 1.) BEARINGS AND DISTANCES BASE ON DEED BEARINGS & DISTANCES  
2.) THERE ARE NO WELLS OR SEPTIC SYSTEMS WITHIN 100 UNLESS INDICATED.  
3.) TOPO. FIELD RUN

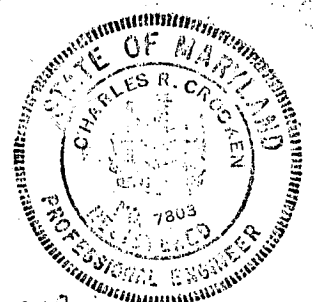

*Charles R. Crocken*  
2/15/93

**CHARLES R. CROCKEN & ASSOCIATES, INC.**  
Civil Engineering • Land Planning  
P.O. BOX 307  
WESTMINSTER, MARYLAND 21157  
Tel. (301) 549-2708

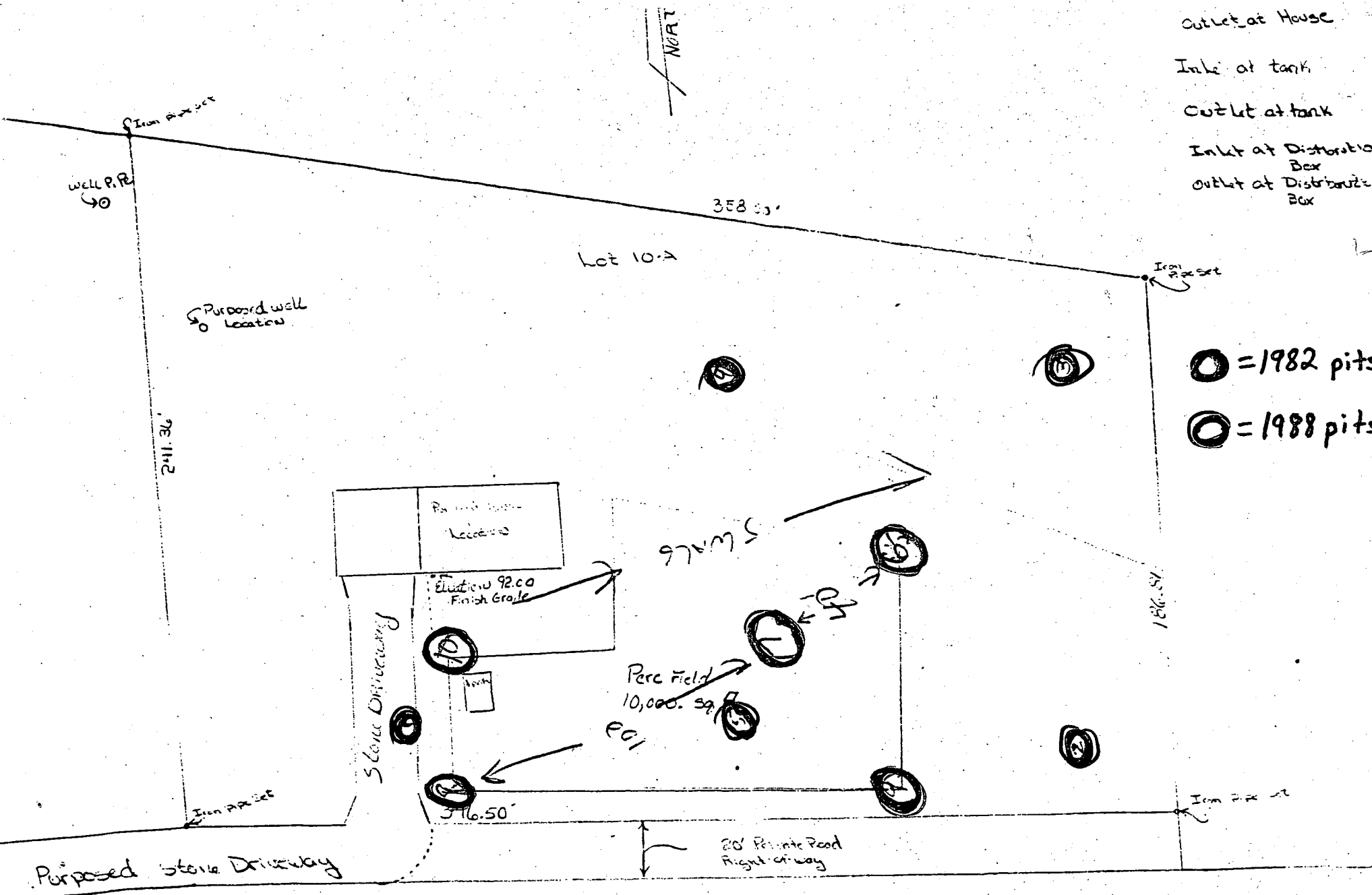

Site Plan - 10-A

**C1** **0501** SEQUENCE NO. (DENV USE ONLY)  
 (THIS NUMBER IS TO BE PUNCHED IN COLS. 3-6 ON ALL CARDS)

**STATE OF MARYLAND**  
**WELL COMPLETION REPORT**  
 FILL IN THIS FORM COMPLETELY  
 PLEASE PRINT OR TYPE

THIS REPORT MUST BE SUBMITTED WITHIN  
 45 DAYS AFTER WELL IS COMPLETED.  
 COUNTY NUMBER **AY8983**

ST/CO USE ONLY DATE Received **102694** DATE WELL COMPLETED **199094** Depth of Well **300** (TO NEAREST FOOT) PERMIT NO. FROM "PERMIT TO DRILL WELL" **HO-92-0476**

OWNER **PERDUE** last name **PERDUE** first name TOWN **ELLERSWOOD**  
 STREET OR RFD **PERDUE RD** SECTION **10-A** LOT **10-A**

**WELL LOG**  
 Not required for driven wells.

STATE THE KIND OF FORMATIONS PENETRATED, THEIR COLOR, DEPTH, THICKNESS AND IF WATER BEARING

DESCRIPTION (Use additional sheets if needed)	FEET		Check if water bearing
	FROM	TO	
TOP Soil	0	2	
Sand Silt	2	36	
Clay	36	70	
Mica	70	71	
Quartz	71	90	
Mica	90	93	
Quartz & Sand	93	125	
Mica	125	126	
Flint	126	300	✓
Mica			

**GROUTING RECORD**  
 WELL HAS BEEN GROUTED (Circle Appropriate Box) **Y** **N**  
 TYPE OF GROUTING MATERIAL  
 CEMENT **CM** BENTONITE CLAY **BC**  
 NO. OF BAGS **55** NO. OF POUNDS **550**  
 GALLONS OF WATER **275**  
 DEPTH OF GROUT SEAL (to nearest foot)  
 from **0** ft. to **100** ft.  
 (enter 0 if from surface)

**CASING RECORD**  
 casing types insert appropriate code below  
**ST** **CO** **PL** **OT**  
 STEEL CONCRETE PLASTIC OTHER

**MAIN CASING TYPE** Nominal diameter top (main) casing (nearest inch) Total depth of main casing (nearest foot)  
**ST** **6** **104**

**OTHER CASING (if used)**  
 diameter inch depth (feet) from to

**SCREEN RECORD**  
 screen type or open hole insert appropriate code below  
**ST** **BR** **HO**  
 STEEL BRASS OPEN HOLE  
 BRONZE HOLE  
 PLASTIC OTHER

**C2**  
 DEPTH (nearest ft.)  
**HO** **02** **300**  
 EACH SCREEN  
 SLOT SIZE 1 2 3  
 DIAMETER OF SCREEN (NEAREST INCH)  
 from to

GRAVEL PACK IF WELL DRILLED WAS FLOWING WELL INSERT F IN BOX 68

OEP USE ONLY (NOT TO BE FILLED IN BY DRILLER)  
 T (E.R.O.S.) W Q  
 TELESCOPE CASING LOG INDICATOR OTHER DATA

**C3**  
**PUMPING TEST**  
 HOURS PUMPED (nearest hour) **3**  
 PUMPING RATE (gal. per min. to nearest gal.) **4**  
 METHOD USED TO MEASURE PUMPING RATE **Recd**  
 WATER LEVEL (distance from land surface)  
 BEFORE PUMPING **24**  
 WHEN PUMPING **150**  
 TYPE OF PUMP USED (for test)  
**A** air **P** piston **T** turbine  
**C** centrifugal **R** rotary **O** other (describe below)  
**J** jet **S** submersible

**PUMP INSTALLED**  
 DRILLER WILL INSTALL PUMP YES **NO**  
 IF DRILLER INSTALLS PUMP, THIS SECTION MUST BE COMPLETED FOR ALL WELLS EXCEPT HOME USE  
 TYPE OF PUMP INSTALLED PLACE (A,C,J,P,R,S,T,O) IN BOX - SEE ABOVE:  
 CAPACITY: GALLONS PER MINUTE (to nearest gallon)  
 PUMP HORSE POWER  
 PUMP COLUMN LENGTH (nearest ft.)  
 CASING HEIGHT (circle appropriate box and enter casing height)  
 LAND SURFACE (nearest foot)

**LOCATION OF WELL ON LOT**  
 SHOW PERMANENT STRUCTURE SUCH AS BUILDING, SEPTIC TANKS, AND/OR LANDMARKS AND INDICATE NOT LESS THAN TWO DISTANCES (MEASUREMENTS TO WELL)  
 Sideline 130' well  
 100'  
**PERDUE RD.**

CIRCLE APPROPRIATE LETTER  
**A** A WELL WAS ABANDONED AND SEALED WHEN THIS WELL WAS COMPLETED  
**E** ELECTRIC LOG OBTAINED  
**P** TEST WELL CONVERTED TO PRODUCTION WELL

I HEREBY CERTIFY THAT THIS WELL HAS BEEN CONSTRUCTED IN ACCORDANCE WITH COMAR 26.04.04 WELL CONSTRUCTION AND IN CONFORMANCE WITH ALL CONDITIONS STATED IN THE ABOVE CAPTIONED PERMIT AND THAT THE INFORMATION PRESENTED HEREIN IS ACCURATE AND COMPLETE TO THE BEST OF MY KNOWLEDGE

DRILLERS IDENT NO **470**  
 DRILLERS SIGNATURE  
 SITE SUPERVISOR (sign of driller or journeyman responsible for sitework if different from permittee)



