

2/10/93-2170
2/24/93 10:30

PERMIT

SEWAGE DISPOSAL SYSTEM
DEPARTMENT OF HEALTH AND MENTAL HYGIENE

INDEXED

HOWARD COUNTY HEALTH DEPARTMENT
BUREAU OF ENVIRONMENTAL HEALTH
313-2640

2191A
DISTRICT 4ch
DATE 3/1/93
DATE SYSTEM APPROVED 2/24/93
INSPECTOR [Signature]

Paul Schissler/South Carroll Backhoe IS PERMITTED TO INSTALL X ALTER _____
ADDRESS 4410 Salem Bottom Road, Westminster, Maryland 21157 PHONE 875-4197

SUBDIVISION Glenwood Estates LOT 34 ROAD 14581 Mustang Path
PROPERTY OWNER Darnel Talbert

ADDRESS _____

SEPTIC TANK CAPACITY 1250 GALLONS

NUMBER OF BEDROOMS 4

210 SQUARE FEET PER BEDROOM

LINEAR FEET OF TRENCH REQUIRED 180

BLDG. PERMIT SIGNED
AND RETURNED 7-23-97
Serial # BR 10 7011
Perf new existing deck

TRENCHES - 210 sq. ft. per bedroom. Trench to be 2 feet wide. Inlet 5 feet below original grade. Bottom maximum depth 10 feet below original grade. Effective area begins at 5 feet below original grade. 5 feet of stone below distribution pipe.

LOCATION - Place the distribution box 176 from the front lot line and 65 feet from the right side line as seen when facing the lot from Mustang Path Run the trenches toward the front lot line.

NOTE - No trench to exceed 100 feet in length. Provide 6" - 8" diameter cleanout and cap to grade or above on septic tank.

OK 12/5/90 RW

PLANS APPROVED BY Raymond Hodges CM DATE 11/02/90

COVER NO WORK UNTIL INSPECTED AND APPROVED

NEITHER THE HOWARD COUNTY COUNCIL NOR THE HEALTH DEPARTMENT IS RESPONSIBLE FOR THE SUCCESSFUL OPERATION OF ANY SYSTEM

NOTE: CLEANOUT REQUIRED EVERY 70 FEET OF SEWER LINE AND/OR AT 90° SWEEPS IN LINES FROM HOUSE TO DRAIN FIELDS. 90° ELBOWS NOT ACCEPTABLE.

NOTE: ALL PARTS OF SEPTIC SYSTEMS (I.E. TANK, DISTRIBUTION BOX TRENCHES) TO BE 100 FEET FROM WELL (UNLESS OTHERWISE SPECIFICALLY AUTHORIZED)

NOTE: IF DEEP TRENCH(ES) ARE USED CALL FOR INSPECTION BEFORE AND AFTER PLACING GRAVEL IN TRENCH(ES)

NOTE: NO DRY WELL SHALL EXCEED 15 FOOT IN DIAMETER NO ABSORPTION TRENCH TO EXCEED 100 FEET IN LENGTH

NOTE: ALL PIPE FROM HOUSE TO SEPTIC TANK MUST BE CAST IRON OR SCHEDULE 3540 PVC OR ABS

PERMIT VOID AFTER TWO YEARS

NOTE: INSTALL STAND PIPE ON SEPTIC TANK AND DRY WELL STAND PIPES MUST BE 6 INCHES IN DIAMETER CAST IRON, CONCRETE OR TERRA COTTA OR PVA OR ABS ACCEPTED. IF TOP OF SEPTIC TANK IS DEEPER THAN 3 FEET, MANHOLE TO GRADE REQUIRED.

NOTE: DISTRIBUTION BOXES MUST HAVE BAFFLES

*INSTALLER IS RESPONSIBLE FOR OBTAINING FINAL APPROVAL ON THIS PERMIT
*CALL 491-6883 FOR INSPECTION OF SEPTIC SYSTEMS

BLDG. PERMIT SIGNED
AND RETURNED 4/6/95
Serial # 58814 - [Signature]

1985

A 48891A

P E R M I T

A-19215
 Glenwood Est.
 Lot 39
 14561 Mustang Hill

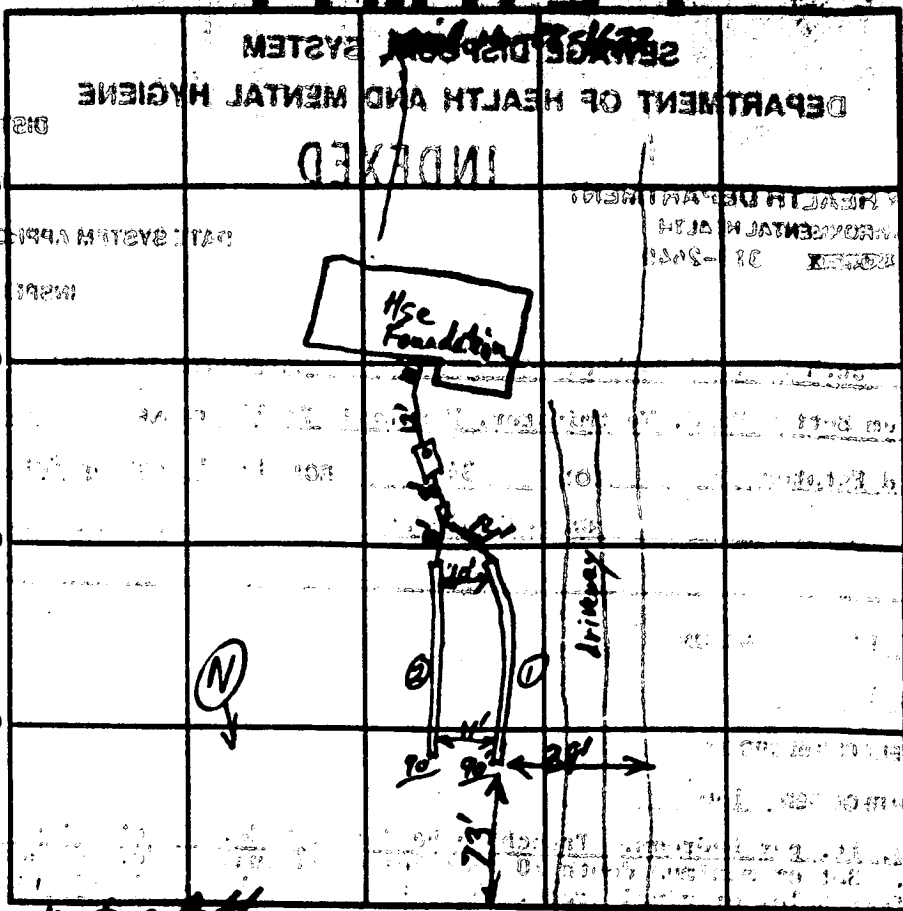

Mustang Hill ROAD NORTH - NAME ADJOINING ROADWAY AS BASE LINE

SEPTIC TANK LEVEL 1500 CLEANOUTS S.T.

DISTRIBUTION BOX LEVEL _____

DRAIN FIELD/TITLE DEPTH 10' FT. TRENCH WIDTH 2 FT. INLET DEPTH 5 FT.

EFFECTIVE GRAVEL DEPTH 5 FT. TOTAL LENGTH 0/100 FT.

NUMBER OF TRENCHES 2 ONE-SIDEWALL SYSTEM AREA 900 SQ. FT.

DRYWALL INSIDE DIAMETER _____ FT. EFFECTIVE DEPTH BELOW INLET _____ FT.

ABSORBENT AREA _____ SQ. FT.

REMARKS: 1st Trench OK to fill with gravel, S.T. Hse connect to trench.
1st Trench OK to core. Call for Foot Trench HP 3/24/73 2nd Trench OK to gravel fill 3/24/73
OK to core HP 3/24/73

DATE SYSTEM APPROVED 7/24/73 INSPECTOR Karl J. [Signature]

MUSTANG PATH

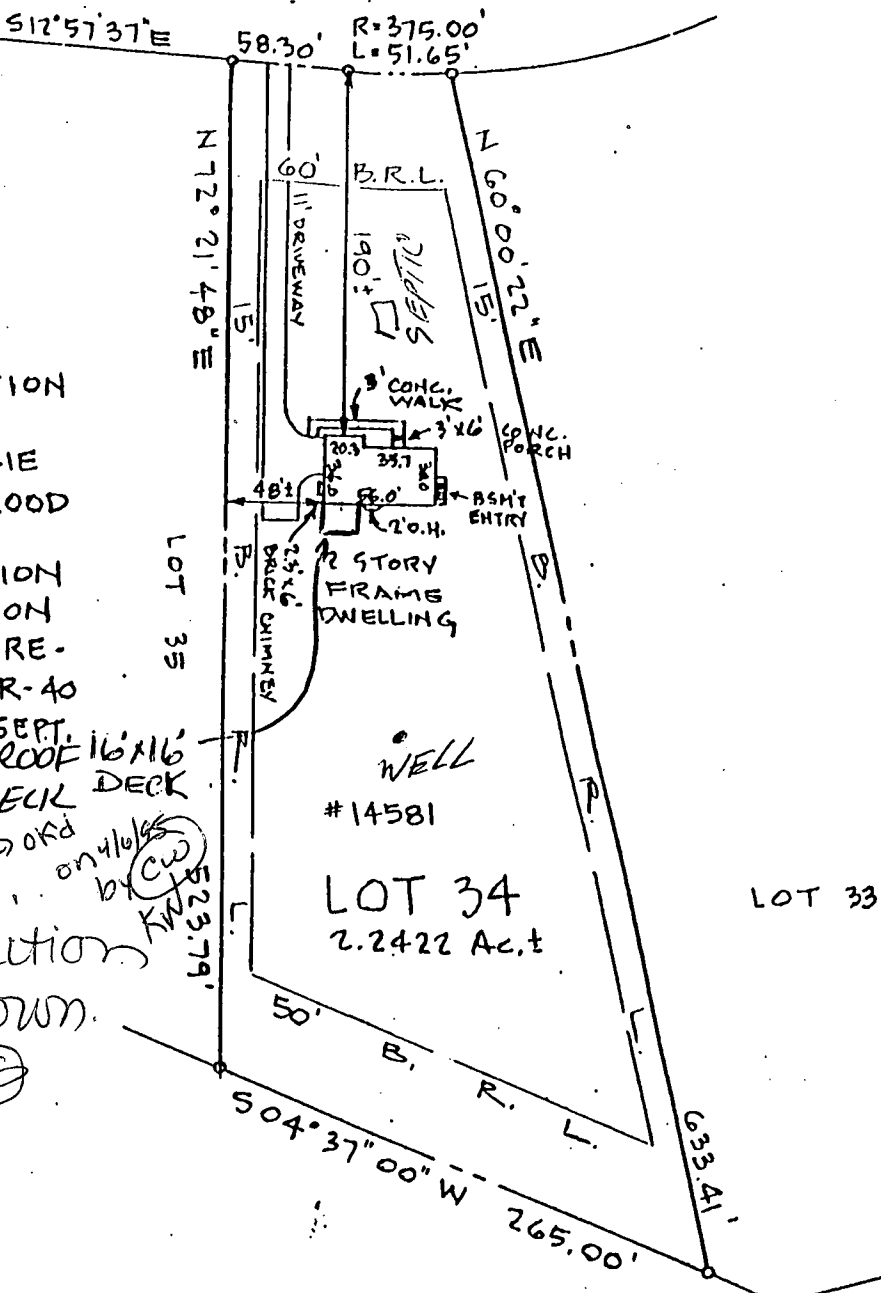

NOTE:

1. FOUNDATION TYPE :
POURED CONCRETE.
2. FOUNDATION ELEVATION
AT TOP: 251.0±
3. THIS LOT DOES NOT LIE
IN A DESIGNATED FLOOD
PLAIN EASEMENT.
4. BUILDING RESTRICTION
LINES SHOWN HEREON
REFLECT REZONING RE-
QUIREMENTS FROM R-40
TO R-R EFFECTIVE SEPT.
1992.

PROPOSED ROOF 16'x16'
OVER DECK DECK

Work on 4/10/05
by CW
KWS

7/23/07

Proposed addition
or as shown.

(Signature)

ENGINEER'S CERTIFICATE
I HEREBY CERTIFY THAT I HAVE
MADE A SURVEY OF THIS LOT FOR THE
PURPOSE OF LOCATING THE IMPROVE-
MENTS THEREON AND THAT THEY ARE
LOCATED AS SHOWN.

THIS PLAT IS NOT INTENDED FOR
USE IN ESTABLISHING PROPERTY LINES.

ENGINEER

JOHN L. SCHNEIDER, P.E.
100 N. ROLLING RD.