

3/24/86
1:17 PM

3/26/86
ANYTIME

HOUSE CONNECTION

3/21/86
small comm
various cond
septic tank
state and
local

PERMIT

P 316611
A 28106

SEWAGE DISPOSAL SYSTEM

MARYLAND STATE DEPARTMENT OF HEALTH

HOWARD COUNTY
BUREAU OF ENVIRONMENTAL HEALTH
~~88-230~~
461-9933

04-317572

ELLICOTT CITY
DISTRICT 4th
DATE 3/5/86

INDEXED

C. T. Coons IS PERMITTED TO INSTALL ALTER

ADDRESS _____ PHONE _____

SUBDIVISION _____ ROAD 16335 Carr's Mill Road LOT _____

PROPERTY OWNER Louis E. Britton

ADDRESS _____

IF GARBAGE GRINDER IS USED INCREASE SEPTIC TANK CAPACITY BY 50% AND ABSORPTION AREA BY 22%.

GARBAGE GRINDER? YES _____ NO

SEPTIC TANK CAPACITY 1000 GALLONS NUMBER OF BEDROOMS 3

TRENCHES - 174 sq. ft. per bedroom. Trench to be 2 feet wide. Inlet 3 feet below original grade. Bottom maximum depth 6 feet below original grade. Effective area begins at 3 feet below original grade. 3 feet of stone below distribution pipe.

LOCATION - Place the distribution box 140 feet from the front (125') lot line and 30 feet from the right (348.48') lot line as seen when facing lot from Carrs Mill Road. Run trenches on contour toward left lot line.

NOTE - No trench to exceed 100 feet in length, If more than one trench used, a distribution box is required. Call for inspection of trench(s) before and after gravel is installed. Provide 6" - 8" diameter cleanout and cap to grade or above on septic tank.

3/26/86 Partial w.p.i. (outside) ^{OK} attest 36" OK power line + tubing in + OK. OK to cover outside

PLANS APPROVED BY C. Williams / F. Frommelt DATE 2/3/86

COVER NO WORK UNTIL INSPECTED AND APPROVED.

NEITHER THE HOWARD COUNTY COUNCIL NOR THE HEALTH DEPARTMENT IS RESPONSIBLE FOR THE SUCCESSFUL OPERATION OF ANY SYSTEM.

NOTE: IF TRENCH IS USED CALL FOR INSPECTION BEFORE AND AFTER PLACING GRAVEL IN TRENCH.

NOTE: NO DRY WELL SHALL EXCEED 15 FOOT IN DIAMETER. NO ABSORPTION TRENCH TO EXCEED 100 FEET IN LENGTH. **BEDG. PERMIT SIGNED**

NOTE: ALL PIPE FROM HOUSE TO SEPTIC TANK MUST BE CAST IRON OR SCHEDULE 40 PVC OR ABS. **AND RETURNED 8/31/87 Serial # 14197 pool.**

PERMIT VOID AFTER THREE YEARS.

NOTE: INSTALL STAND PIPE ON SEPTIC TANK AND DRY WELL. STAND PIPES MUST BE 6 INCHES IN DIAMETER: CAST IRON, CONCRETE OR TERRA COTTA. OR PVC OR ABS ACCEPTED. IF TOP OF SEPTIC TANK IS DEEPER THAN 3 FEET MANHOLE TO GRADE REQUIRED.

***INSTALLER IS RESPONSIBLE FOR OBTAINING FINAL APPROVAL ON THIS PERMIT**

~~CALL 902-230~~ FOR INSPECTION OF SEPTIC SYSTEMS.

EH - 2-1082

A 28106

50

Cleanout

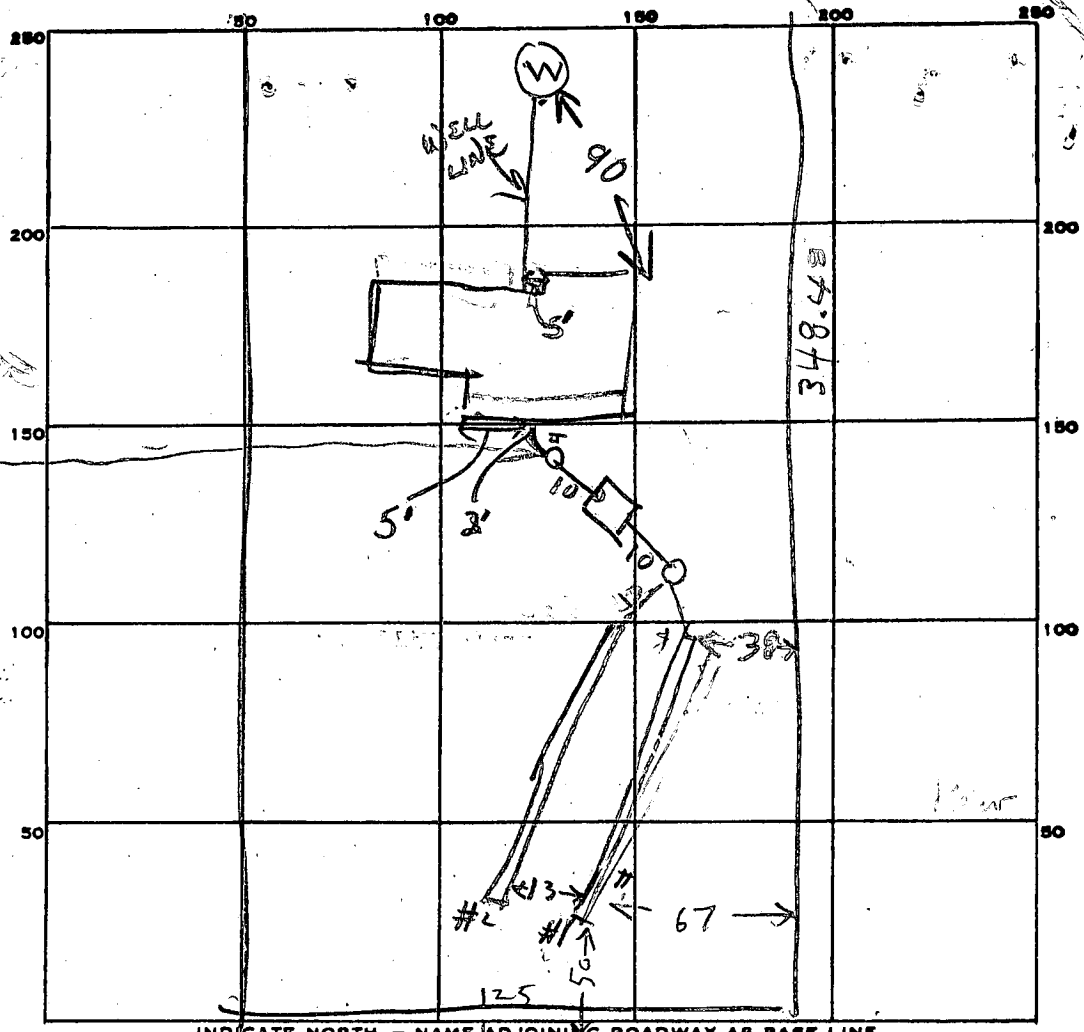

INDICATE NORTH. - NAME ADJOINING ROADWAY AS BASE LINE.

PERMIT CARD _____

SEPTIC TANK, LEVEL OK 1000 gal

ST	SEWER
OK	OK

DISTRIBUTION BOX, LEVEL _____

#1	#2	#1	#2
6.5	6.5	2	2

TILE FIELD, DEPTH _____ FT. TRENCH WIDTH _____ FT.

#1	#2	#1	#2
3.2	3	87	90

GRAVEL DEPTH _____ IN. TOTAL LENGTH _____ FT.

NUMBER OF TRENCHES 2 1 SIDE WALL TOTAL BOTTOM AREA 531 (522 REQUIRED)

SEEPAGE PITS, INSIDE DIAMETER _____ FT. DEPTH BELOW INLET _____ FT.

ABSORBENT AREA 531 SQ. FT.

REMARKS 3/24/86 AM - TRENCH #1 DUG ADD STONE TO TRENCH

#1 & DIG TRENCH #2

3/24/86 - TRENCH #2 DUG TANK SET STONE ADDED TO

TRENCH #1 ADD STONE TO TRENCH #2

3/24/86 406 PM - STONE ADDED TO TRENCH #2

CONNECT PIPE TO HOUSE & CALL RIJ

DATE SYSTEM APPROVED 3/26/86 INSPECTOR B. N. [Signature]

NOTE: TOPOGRAPHY SHOWN
HEREON IS BASED ON
U.S. G.S. QUAD SHEETS.

NOTE: THIS LOT WAS
RECORDED PRIOR TO
1972.

3 | ⁴⁰ / 120

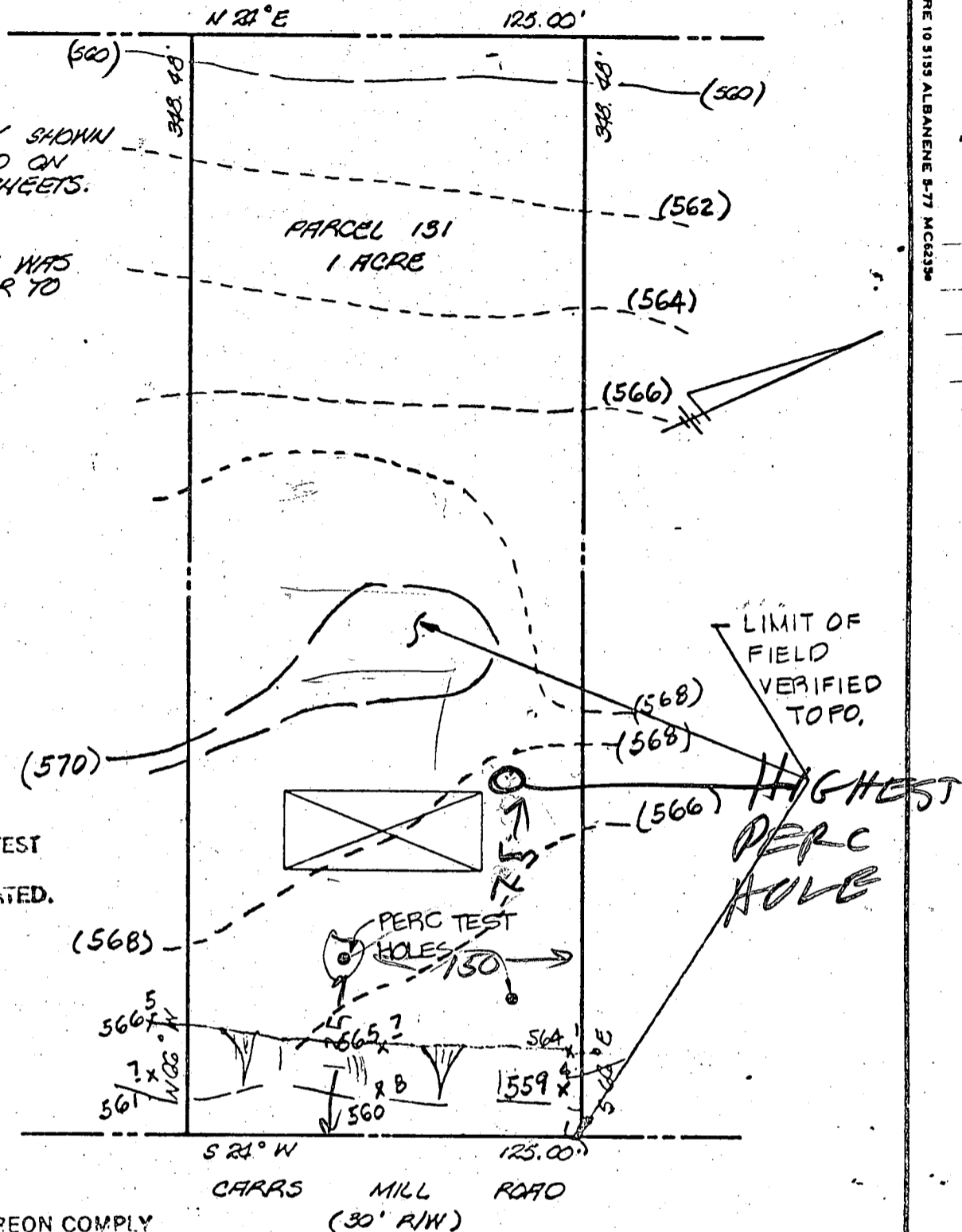

NOTE: PERCOLATION TEST
HOLES SHOWN HEREON
HAVE BEEN FIELD LOCATED.

THE LOTS SHOWN HEREON COMPLY
WITH THE MINIMUM OWNERSHIP WIDTH
AND LOT AREAS AS REQUIRED BY THE
MARYLAND STATE DEPARTMENT OF
HEALTH AND MENTAL HYGIENE.

APPROVED: FOR PRIVATE WATER AND
PRIVATE SEWAGE SYSTEMS.
HOWARD COUNTY HEALTH DEPARTMENT

Jeanne Boyles 7-21-78
COUNTY HEALTH OFFICER DATE

TITLE PERCOLATION TEST PLAT			
PROJECT BRITTON PROPERTY - PARCEL 131			
LOCATION 4TH ELECTION DISTRICT - HOWARD COUNTY, MD.			
DATE: 5/24/78	DESIGN BY: -	DRAWN BY: OHR	CHECKED BY: OHR
SCALE: 1" = 50'	JOB NO.: 78109	DRAWING NO.: 1	

boender associates

engineers
surveyors
planners