

APPLICATION

Jamke 17997

SEWAGE DISPOSAL TESTING

3/11/73
9:30

MARYLAND STATE DEPARTMENT OF HEALTH
ELLICOTT CITY
HOWARD COUNTY *Septic Tank 4 Bedrooms* 1250 gallons

DISTRICT *4th*

System to have 250 gpd. effective DATE *2, 1973*
absorbent ~~area~~ *sidewall* area per bedroom
below inlet. Inlet to be *4' below grade* and
maximum depth *12'*
(2 dry wells or equivalent)
(side of trench)
counted for absorbent sidewall

TO: THE COUNTY HEALTH OFFICER
ELLICOTT CITY, MARYLAND

Locations secondary inspections needed
129' from front property line & 35' in from left side
when paving lot from road

I, HEREBY, APPLY FOR THE NECESSARY TESTS IN ORDER TO CONSTRUCT (OR RECONSTRUCT) A SEWAGE DISPOSAL SYSTEM.

PROPERTY OWNER

Go HANSEN WATKINS

PETER J. (PROJ) WATKINS

ADDRESS

205 Laytonville Road
Saithersburg, Md. 20760

PROPERTY LOCATION:

SUBDIVISION

ROAD AND DESCRIPTION

Directions
CHIPS MILL RD. (APPROX. 150 FT.) SOUTH
OF D. # 114 (WOODBINE, MD - HOWARD CO.)
250 FT. FRONTAGE
400 FT. DEEP

OCCUPANT

PERSON TO CONSTRUCT SYSTEM

ADDRESS

SIZE OF LOT

IF NOT SINGLE RESIDENCE DESCRIBE

SIGNATURE OF APPLICANT

APPROVED BY

REJECTED BY

HOLD PENDING FURTHER TESTS

REASONS FOR REJECTION OR HOLDING

continued
3/11/73 Hold for P. Mine 3/11/73 Discussed
with P. Mine approved on condition that 2 dry
wells or equivalent be installed.

THIS IS NOT A PERMIT

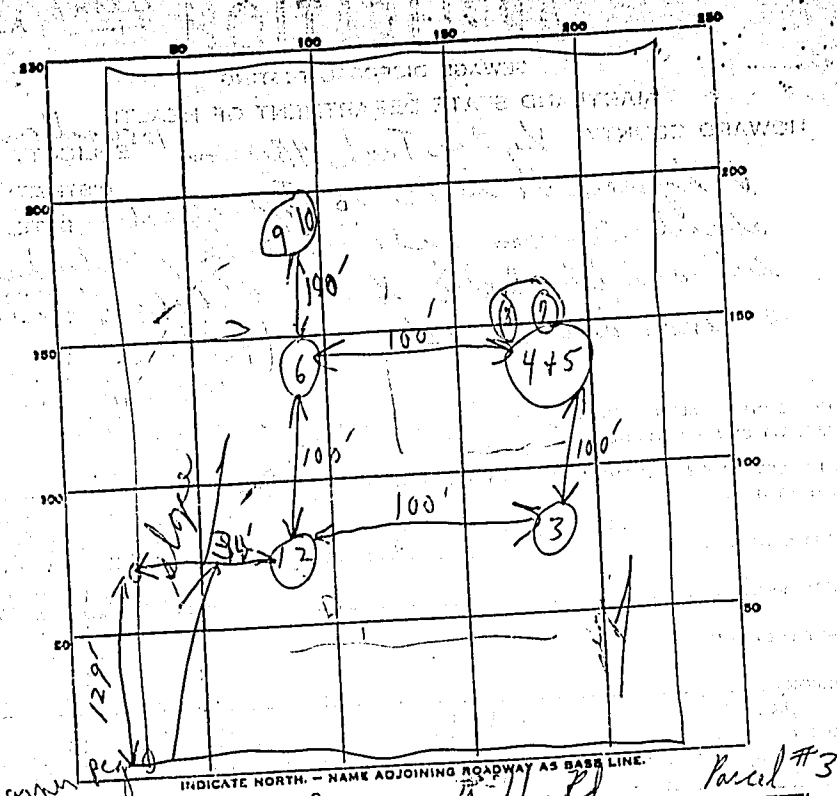

Cass Mill Rd Parcel #3

DATE	TEST NO.	DEPTH	PRE-WET		TEST - 1" DROP		TIME
			START	STOP	START	STOP	
8/23	N1	4'	9:55	10:14	10:14	10:42	28 min
	N2	12'	10:44	10:52	10:52	11:14	22 min
	3	12'	(similar to 1+2)				
	4 (X)	4'	10:34	Full peg & show check			
	5	12'	10:27	10:50	10:50	11:18	28 min
	6	10 1/2'	(similar to 4+5)				
	7 (X)	5'	11:25	lower check			
	8 (X)	5' 6"	11:57	12:20	12:20	12:52	32 min
	9	(similar to 3+4)			7/8 inch perc in front		
	10	11'			4/10		30 min

(did fall)
in front of
can
shower
Dirt
fill
7/8 inch perc in front
side
30 min

SOIL AUGER FINDING (Cloudy & showery) 41 2:00 o'clock 250 per behind

TESTED BY B. Wheeler (Hold for expansion) (Hold from rest of time)

REMARKS Hold for expansion 2.00 expansion test

over discussed with P. Wain at office. Contracted expansion

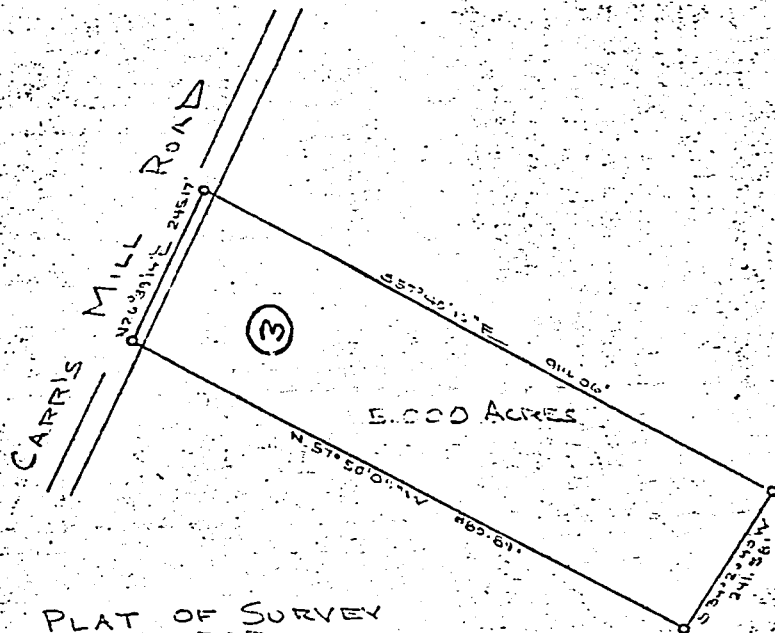

PLAT OF SURVEY
 FOR
HANSEN WATKINS
 FOURTH ELECTION DISTRICT OF HOWARD COUNTY
 WOODBINE, MARYLAND
 SCALE: 1 IN = 200 FT. AUGUST 22, 1972

Claude M. Skinner, Jr.
 Claude M. Skinner, Jr.
 Reg. Professional Engineer &
 Land Surveyor No. 2227

Amgan

