

APPLICATION

A 17814

P _____

SEWAGE DISPOSAL TESTING

STATE OF MARYLAND - DEPARTMENT OF HEALTH AND MENTAL HYGIENE

HOWARD COUNTY HEALTH DEPARTMENT
ENVIRONMENTAL HEALTH SERVICES

P. O. BOX 476, ELLICOTT CITY, MARYLAND 21043
TELEPHONE: 465-5000, EXT. 336

DISTRICT 4

DATE 12/27/72

*Septic Tank - 1000 gal
Dry Well - 429 sq ft absorbent side wall area to begin below the
first 4 ft of original grade. Max depth permitted for dry well is
12 ft. below original grade.*

*Place Dry Well 140 ft from front lot line and 20 ft from
right side line as seen when facing from Carr's Mill Rd.
165-679, same property line (center front)*

TO: THE COUNTY HEALTH OFFICER
ELLICOTT CITY, MARYLAND

I, HEREBY, APPLY FOR THE NECESSARY TEST IN ORDER TO CONSTRUCT (OR RECONSTRUCT) A SEWAGE DISPOSAL SYSTEM.

PROPERTY OWNER David T. King

ADDRESS 9780 Whiskey Bottom Road, Laurel, Md. PHONE 795-2069

PROPERTY LOCATION: 3582 Conchita Drive, Ellicott City, Md. 21043

SUBDIVISION _____ LOT NO. (3)
16300 South half 2A

SIZE OF LOT 2.475 acres TYPE BLDG. _____
NUMBER OF BEDROOMS 3
(Single Fmly. Dwlg.)

IF NOT SINGLE RESIDENCE DESCRIBE _____
THE SYSTEM INSTALLED UNDER THIS APPLICATION IS ACCEPTABLE ONLY UNTIL PUBLIC FACILITIES BECOME AVAILABLE.

SIGNATURE OF APPLICANT David T. King

APPROVED BY N. W. Moraghan FOR dry well DATE 1/25/73
(KIND OF SYSTEM)

REJECTED BY _____ FOR _____ DATE _____
(KIND OF SYSTEM)

HOLD PENDING FURTHER TESTS _____ DATE _____

REASONS FOR REJECTION OR HOLDING _____

THIS IS NOT A PERMIT

156
3
4:29
5 85

parent's
slide

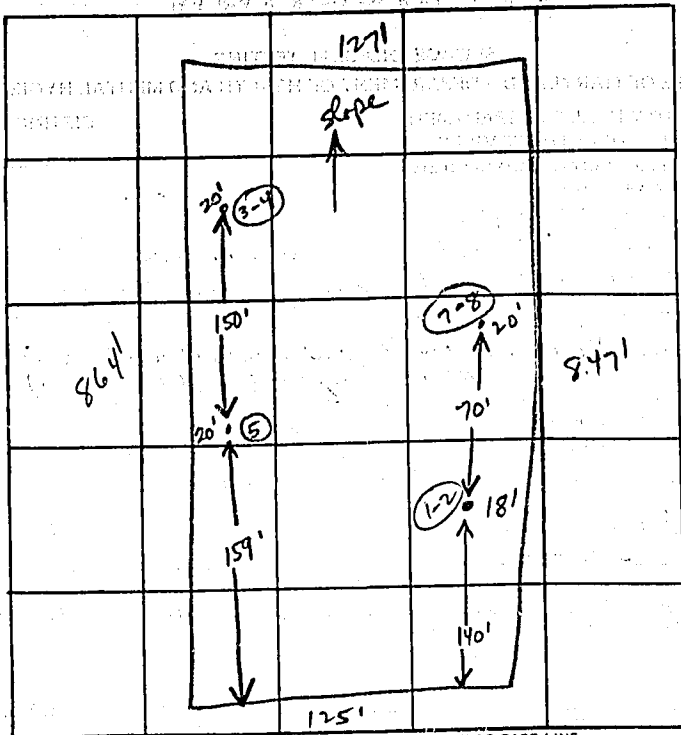

INDICATE NORTH. - NAME ADJOINING ROADWAY AS BASE LINE.

DATE	TEST NO.	DEPTH	PRE-WET		TEST - 1" DROP		TIME
			START	STOP	START	STOP	
11/5/73	3	4'	1115	1125	1125	1150	25
	4	12'	1115	1120	1120	1125	5
	5	TOP 3' - Clay Bottom 8' - Good) Dry		

awTime
11
min

REMARKS dry well + trench at 1-2
inlet 4'

TYPE OF SOIL _____

TESTED BY H Snyder ALSO PRESENT: Max Depth 13'