

Tax ID - 02 - 251310

4/2/92
2nd AM
4/7/92

PERMIT

SEWAGE DISPOSAL SYSTEM

DEPARTMENT OF HEALTH AND MENTAL HYGIENE

P 47995

A REPAIR

DISTRICT _____

DATE 4/3/92

DATE SYSTEM APPROVED 4/7/92

INSPECTOR M. Rifkin

HOWARD COUNTY HEALTH DEPARTMENT
BUREAU OF ENVIRONMENTAL HEALTH
461-9933

INDEXED

Jenkins Brothers _____ IS PERMITTED TO INSTALL _____ ALTER

ADDRESS 7670 Smith's Private Road, Sykesville, Maryland PHONE 465-6646

SUBDIVISION Patapsco Park Estates LOT 10, Beh. B ROAD 9198 Furrow Avenue

PROPERTY OWNER Bongiovanis David Nithin
9198 Furrow Avenue

ADDRESS Ellicott City, Maryland 21042

SEPTIC TANK CAPACITY 1250 GALLONS INTERIM SEWAGE DISPOSAL SYSTEM PERMIT

NUMBER OF BEDROOMS 4 UNTIL PUBLIC SEWER BECOMES AVAILABLE

125 SQUARE FEET PER BEDROOM

LINEAR FEET OF TRENCH REQUIRED 100

REPAIR - PURPOSE - Septic System has failed. 4/01/92

Call for inspection when ground is opened so sanitarian can recommend repair.

INLET 5", BOTTOM 10", 5" STONE, 2 TRENCHES 1 40" x 1 60"

PLANS APPROVED BY _____ DATE _____

COVER NO WORK UNTIL INSPECTED AND APPROVED

NEITHER THE HOWARD COUNTY COUNCIL NOR THE HEALTH DEPARTMENT IS RESPONSIBLE FOR THE SUCCESSFUL OPERATION OF ANY SYSTEM

NOTE: CLEANOUT REQUIRED EVERY 70 FEET OF SEWER LINE AND/OR AT 90° SWEEPS IN LINES FROM HOUSE TO DRAIN FIELDS, 90° ELBOWS NOT ACCEPTABLE.

NOTE: ALL PARTS OF SEPTIC SYSTEMS (I.E. TANK, DISTRIBUTION BOX TRENCHES) TO BE 100 FEET FROM WELL (UNLESS OTHERWISE SPECIFICALLY AUTHORIZED)

NOTE: IF DEEP TRENCH(ES) ARE USED CALL FOR INSPECTION BEFORE AND AFTER PLACING GRAVEL IN TRENCH(ES)

NOTE: NO DRY WELL SHALL EXCEED 15 FOOT IN DIAMETER NO ABSORPTION TRENCH TO EXCEED 100 FEET IN LENGTH

NOTE: ALL PIPE FROM HOUSE TO SEPTIC TANK MUST BE CAST IRON OR SCHEDULE 35/40 PVC OR ABS

PERMIT VOID AFTER TWO YEARS

NOTE: INSTALL STAND PIPE ON SEPTIC TANK AND DRY WELL STAND PIPES MUST BE 6 INCHES IN DIAMETER CAST IRON. CONCRETE OR TERRA COTTA OR PVA OR ABS ACCEPTED. IF TOP OF SEPTIC TANK IS DEEPER THAN 3 FEET. MANHOLE TO GRADE REQUIRED.

NOTE: DISTRIBUTION BOXES MUST HAVE BAFFLES

***INSTALLER IS RESPONSIBLE FOR OBTAINING FINAL APPROVAL ON THIS PERMIT**

P
47995

① 6'
 12:39 12:40
 12:40 12:42

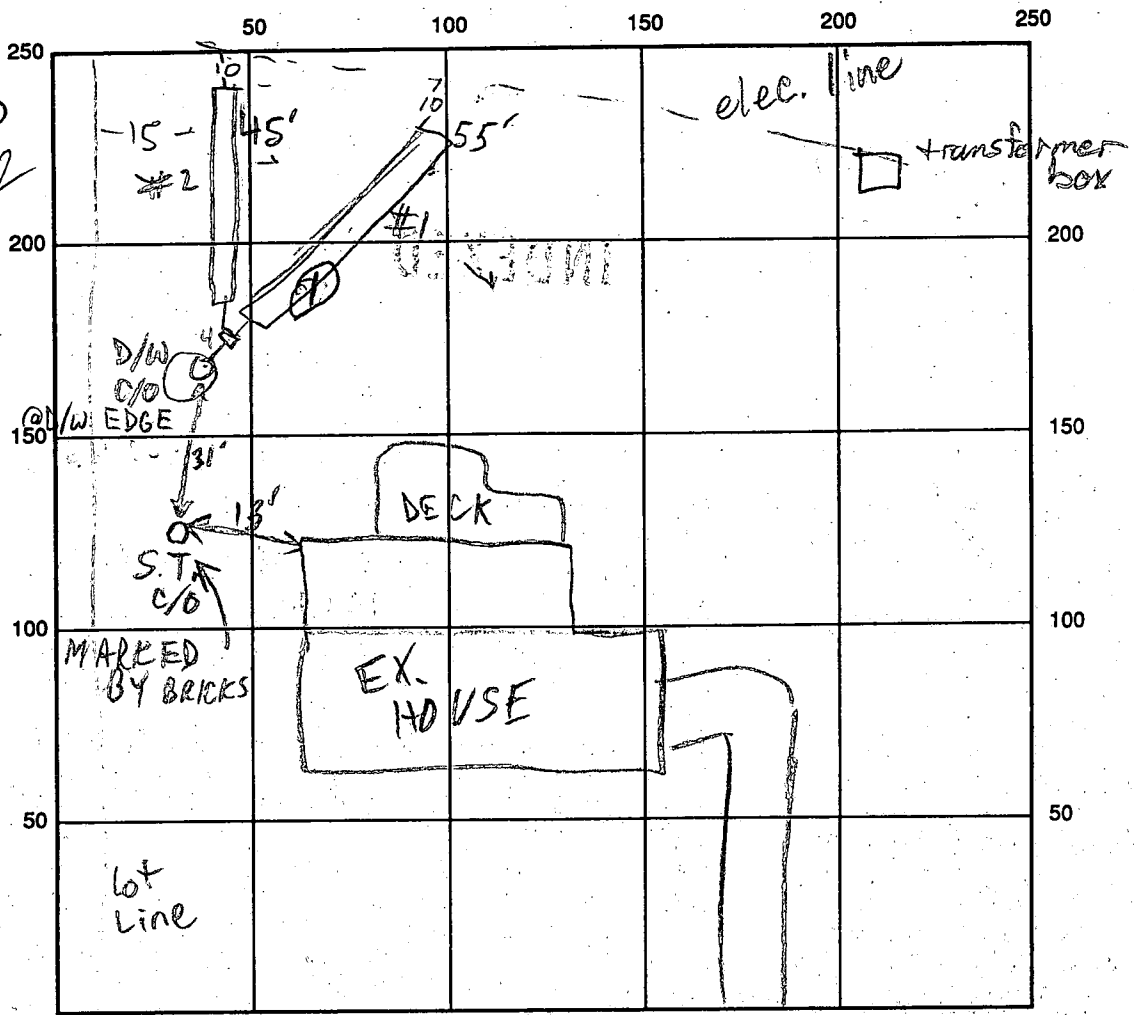

4-5
 org
 sa cl
 10am
 brn
 lt. grey
 sa lm
 20% frags
 ↑ w/depth

FURROW AVE INDICATE NORTH - NAME ADJOINING ROADWAY AS BASE LINE

SEPTIC TANK LEVEL OK CLEANOUTS OK
 DISTRIBUTION BOX LEVEL OK - BAFFLE IN
 DRAIN FIELD/TITLE DEPTH 10 FT. TRENCH WIDTH 2 FT. INLET DEPTH 5 FT.
 EFFECTIVE GRAVEL DEPTH 5 FT. TOTAL LENGTH ①55 ②45 FT.
 NUMBER OF TRENCHES 2 ONE SIDEWALL/BOTTOM AREA ①275 ②225 SQ. FT.
 DRYWALL INSIDE DIAMETER FT. EFFECTIVE DEPTH BELOW INLET FT.
 ABSORBENT AREA 500 SQ. FT.

REMARKS: 4/2/92 OK TO START SYSTEM; NO EVIDENCE OF ANY
WELLS ON THIS OR ANY ADJACENT PROPERTIES MR
4/7/92 OK TO COVER ALL

DATE SYSTEM APPROVED 4/7/92 INSPECTOR M. Ripkin

3/17/77

after 1:00 please partial work

PERMIT

P 25408

A 17324

SEWAGE DISPOSAL SYSTEM

MARYLAND STATE DEPARTMENT OF HEALTH

HOWARD COUNTY

ELLICOTT CITY

650 COMPLETE BUT NOT APPROVED

DISTRICT 2nd

DATE 3/15/77

INDEXED

Jack Fisher

IS PERMITTED TO INSTALL ALTER

ADDRESS Cavey Lane, Woodstock, MD. PHONE 328-2800

A SEWAGE DISPOSAL SYSTEM LOCATED AT _____

SUBDIVISION Patapsco Park Estates ROAD N. side of 99, east of LOT 10, Blk. B

PROPERTY OWNER Patapsco Associates, Limited Partnership Mt. Hebron Road
Thomas Bongiovanni

ADDRESS 1131 University Blvd., Silver Spring, MD. 9198 FURROW AVE

SPECIFICATIONS 4 bedrooms

DRAIN FIELD _____ DEPTH _____ FEET, BOTTOM AREA _____ SQ. FT.

SEEPAGE PITS _____ ABSORBENT SIDE-WALL AREA _____ SQ. FT.

SEPTIC TANK CAPACITY 1000/250 GALLONS

FOR GARBAGE GRINDER, INCREASE DISPOSAL AREA 22% & TANK CAPACITY 50%.

OTHER DRY WELL-125 sq. feet absorbent sidewall area per bedroom to begin below the first 4 1/2 feet of non-porous soil. Maximum depth permitted for dry well is 11 1/2 feet. Locate dry well 10 feet from left side line and 98 feet from front lot line as seen from Furrow Avenue.

NOTE: ALL PIPE FROM HOUSE TO DISPOSAL AREA MUST BE CAST IRON. PERMIT VOID AFTER THREE YEARS.

NOTE: INSTALL STAND PIPE ON SEPTIC TANK. STAND PIPES MUST BE 6 INCHES IN DIAMETER. CAST IRON, CONCRETE OR TERRA COTTA ACCEPTED.

PLANS APPROVED BY Robert V. Torre DATE 12/10/72

FILL SEPTIC TANK AND DISTRIBUTION BOX WITH WATER BEFORE CALLING FOR AN INSPECTION. COVER NO WORK UNTIL INSPECTED AND APPROVED.

NEITHER THE HOWARD COUNTY COMMISSIONERS NOR THE HEALTH DEPARTMENT IS RESPONSIBLE FOR THE SUCCESSFUL OPERATION OF ANY SYSTEM.

BUDG. PERMIT SIGNED AND RETURNED 5/22/90
Serial # 32527
replace existing deck

A 17324

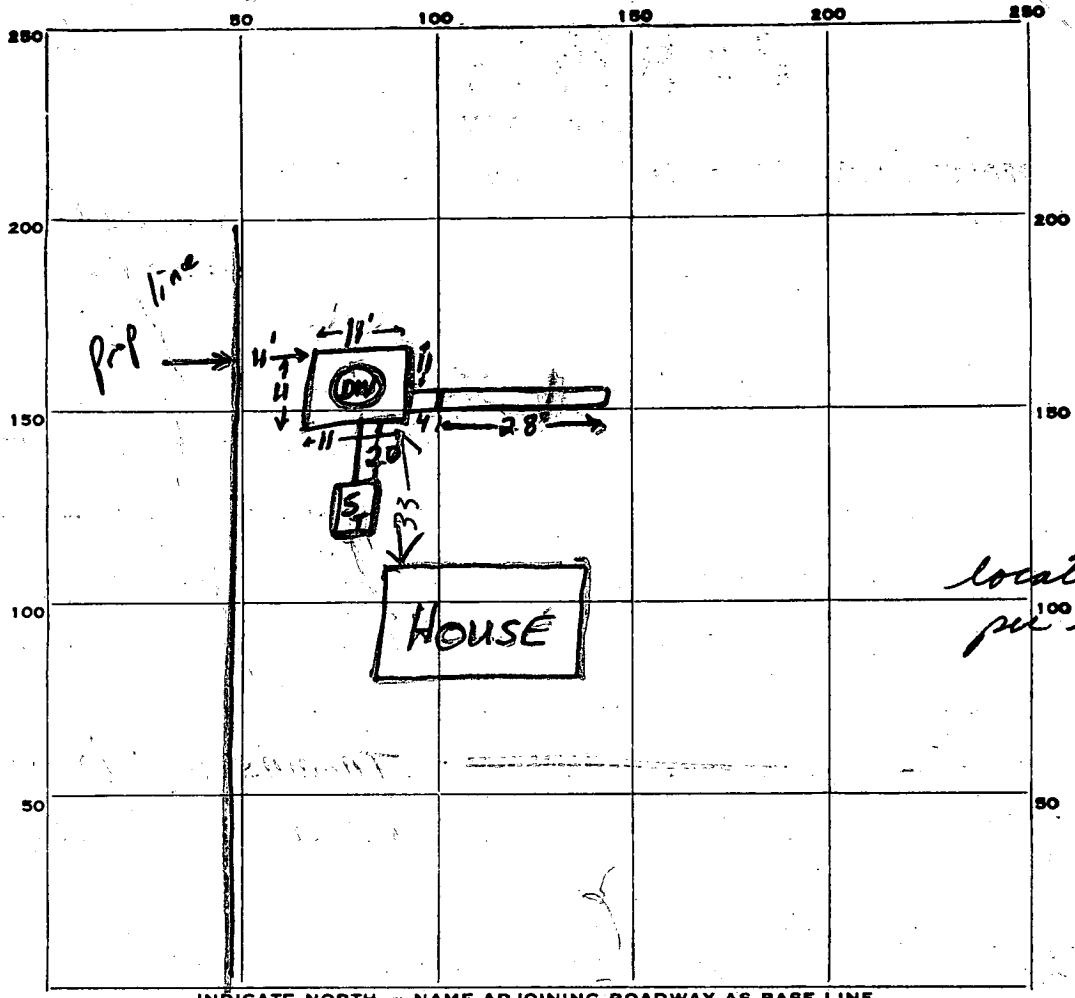

INDICATE NORTH. - NAME ADJOINING ROADWAY AS BASE LINE.

← FURCOW AVE →

location as per spec

28
7
196

N ↑

44
7
308
196
504

PERMIT CARD none seen

SEPTIC TANK, LEVEL 1250 gal ✓

ST	DW
✓	✓

DISTRIBUTION BOX, LEVEL _____

TILE FIELD, DEPTH 11 FT. TRENCH WIDTH 2 FT.

GRAVEL DEPTH 7 FT. TOTAL LENGTH 28 FT. 11' deep

NUMBER OF TRENCHES 1 TOTAL SIDEWALL BOTTOM AREA 196 ft^2

SEEPAGE PITS, INSIDE DIAMETER 44 FT. DEPTH BELOW INLET 7 eff FT.

ABSORBENT AREA 308 SQ. FT. TOTAL = 504 ft^2

11 1/2' deep
Inlet @ 4'

REMARKS 3/17/77 Partial C.O. ; OK to cover septic system as installed - must see house to ST connection. WWB.

1/4/78 - HOUSE OCCUPIED & TANK CONNECTED HOUSE OCCUPIED

JULY 77 THOMAS BONGIOVANNI OWNER DOES NOT WANT THE HOUSE SEWER DUG UP & INSPECTED R/H

5/21/79 DM SAID PILE COMPLETE BUT NOT APPROVED R/H

DATE SYSTEM APPROVED _____ INSPECTOR _____

APPLICATION

A 17324

P _____

SEWAGE DISPOSAL TESTING

MARYLAND STATE DEPARTMENT OF HEALTH

HOWARD COUNTY

Septic Tank - 3 bedroom - 1000 gal

ELLICOTT CITY

DISTRICT 2nd

Dry Well - 125 sq. ft absorbent sidewall area DATE 7/17/72
per bedroom to begin below the first

4 1/2 ft of main sewer soil. Max depth permitted for dry well is 11 1/2 ft.

Locate dry well 10 ft from left side line and 98 ft from front lot line as seen from

Frearson Ave.

TO: THE COUNTY HEALTH OFFICER
ELLICOTT CITY, MARYLAND

I, HEREBY, APPLY FOR THE NECESSARY TESTS IN ORDER TO CONSTRUCT (OR RECONSTRUCT) A SEWAGE DISPOSAL SYSTEM.

PROPERTY OWNER Patapsco Associates, Limited Partnership

ADDRESS 1131 University Blvd. Silver Spring, Md. 20902 PHONE 649-1500

PROPERTY LOCATION:

SUBDIVISION Patapsco Park Estates LOT NO. 1, Blk. B Sec. One

ROAD AND DESCRIPTION North side of Rte. 99, 500 feet East of Mt. Hebron Road

OCCUPANT none PHONE _____

PERSON TO CONSTRUCT SYSTEM _____

ADDRESS _____ PHONE _____

SIZE OF LOT 26,400 ~~38,700~~ sq. ft. TYPE BLDG. three NUMBER OF BEDROOMS _____

IF NOT SINGLE RESIDENCE DESCRIBE _____

SIGNATURE OF APPLICANT Patapsco Assoc. Lim. Partnership, by *Rosenberg* Gen'l Part.

APPROVED BY *Robert V. Turner* FOR *Dry Well* DATE 12-10-72
(KIND OF SYSTEM)

REJECTED BY _____ FOR _____ DATE _____
(KIND OF SYSTEM)

HOLD PENDING FURTHER TESTS _____ DATE _____

REASONS FOR REJECTION OR HOLDING _____

BLDG. PERMIT SIGNED
AND RETURNED 10/29/76
Serial # 39728

THIS IS NOT A PERMIT

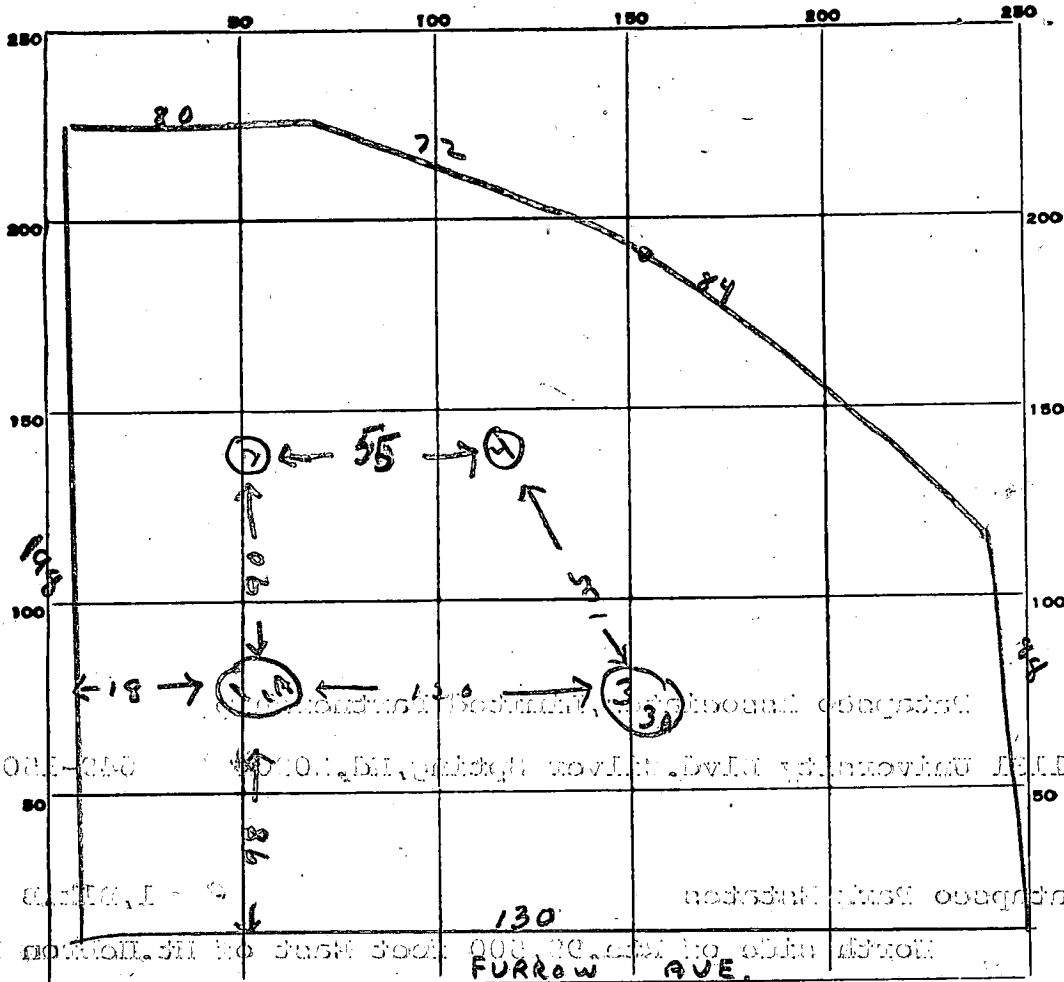

INDICATE NORTH. - NAME ADJOINING ROADWAY AS BASE LINE.

DATE	TEST NO.	DEPTH	PRE-WET		TEST - 1" DROP		TIME
			START	STOP	START	STOP	
9/21/72	1	5 1/2 ft.	9 49	9 51	9 51	9 55	4 min
	1A	11 1/2 ft.	9 49	9 52	9 52	9 57	5 min
	2	10 ft.	Good soil	Good soil			
	3	6 ft.	9 54	9 56	9 56	10 00	4 min
	3A	12 ft.	9 54	9 56	9 56	9 58	2 min
	4	7 1/2 ft.	Rock at this depth	Rock at this depth			Good soil to rock.

SOIL AUGER FINDING

TESTED BY R. Torre

REMARKS

MOUNT HEBRON
SECTION 2
P.E. 6 F. 24

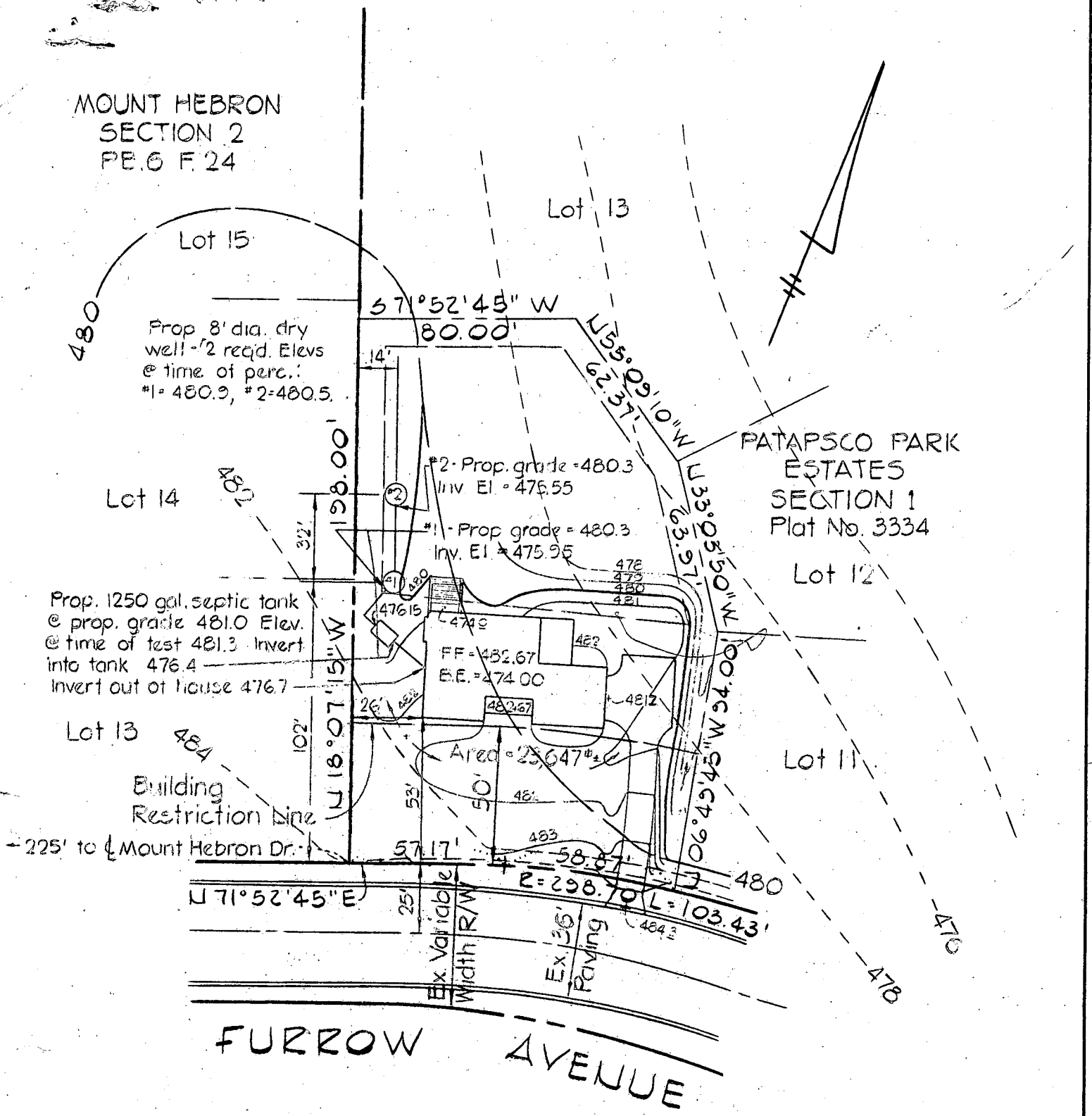

PATAPSCO PARK
ESTATES
SECTION 1
Plat No. 3334

Prop. 1250 gal. septic tank
@ prop. grade 481.0 Elev.
@ time of test 481.3 Invert
into tank 476.4
Invert out of house 476.7

Utilities Availability
Public Water
Private Sewer

*OK
LWM
10/29/76*

PLOT PLAN TO ACCOMPANY
APPLICATION FOR BUILDING PERMIT
Lot 10, Block B
SECTION 1, Plat No. 3334

PATAPSCO PARK ESTATES
ZONED R-20

2nd Election District Howard County, Md.
September 3, 1976 Scale: 1" = 50'

PURDUM & JESCHKE
ENGINEERS & LAND SURVEYORS
1023 NORTH CALVERT STREET
BALTIMORE, MARYLAND 21202

MT HEBBARD DR

SITE 9198

FURROW AVE

MD 99

THOMAS J. BONGIOVANNI
RESIDENCE - 9198 FURROW AVE
ELICOTT CITY MD 21043 - 465-1334

OFFICE - 787-7895 day.

REPLACE EXISTING
DECK

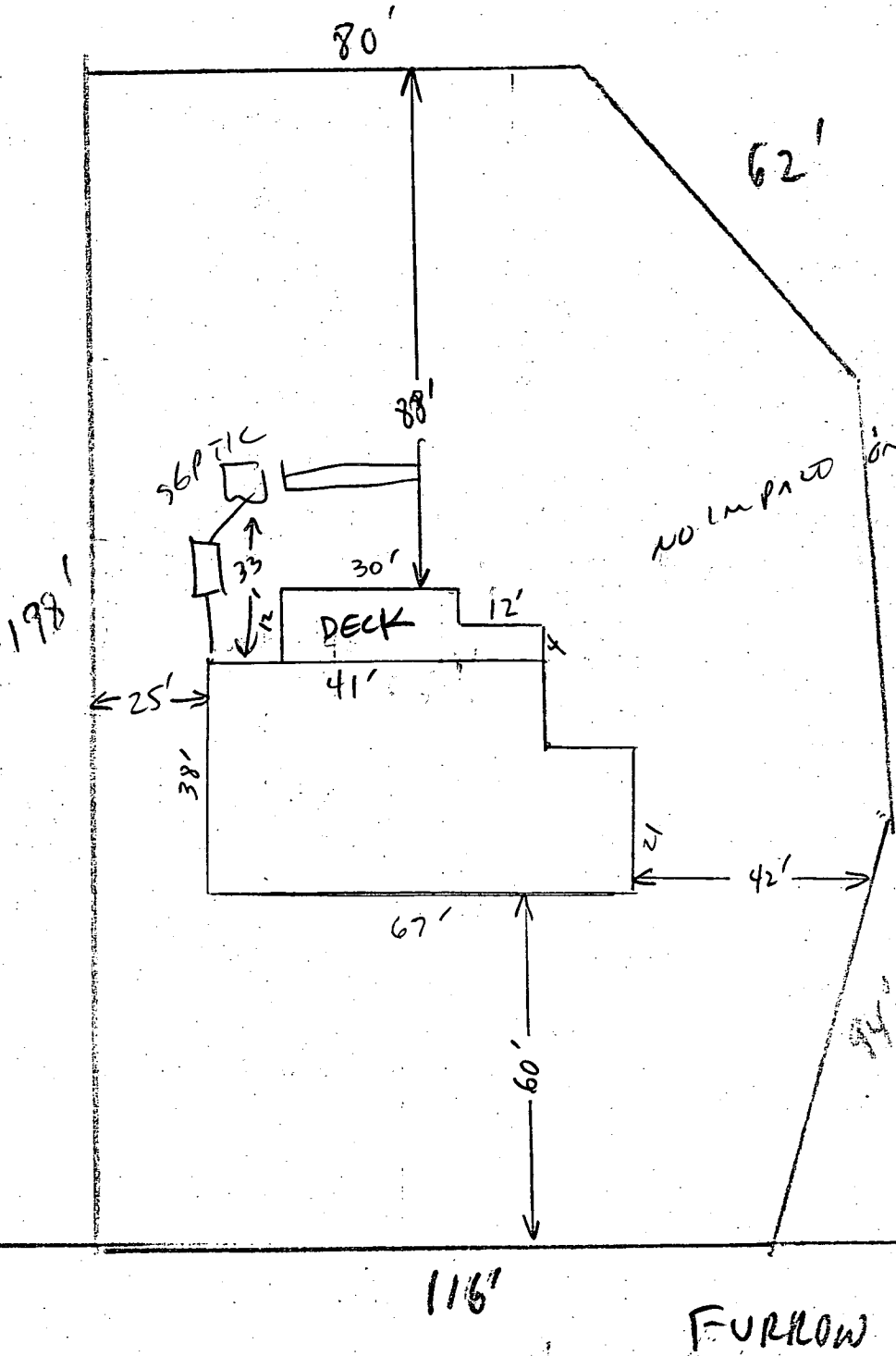

NO IMPROV on well or SEPTIC
OK TO PROCEED,
C. W. [Signature]
5/22/90

DATAPSCO PARK ESTATES.
SECTION 1 - LOT 10
2ND ELECTION DISTRICT.