

3/31/92 ASAP

106 ID - 04 - 312791

# PERMIT

## SEWAGE DISPOSAL SYSTEM

### DEPARTMENT OF HEALTH AND MENTAL HYGIENE

P 47955

A REPAIR

DISTRICT 4th

HOWARD COUNTY HEALTH DEPARTMENT  
BUREAU OF ENVIRONMENTAL HEALTH  
461-9933

# INDEXED

DATE \_\_\_\_\_

DATE SYSTEM APPROVED April 92

INSPECTOR RH

John W. Goodman IS PERMITTED TO INSTALL \_\_\_\_\_ ALTER X

ADDRESS 2900 Old Washington Boulevard, Westminster, MD PHONE 875-2517

SUBDIVISION Harmony Hills LOT 2 ROAD 1645 Old Annapolis Road

PROPERTY OWNER Paul Hajek

ADDRESS 1645 Old Annapolis Road  
Woodbine, Maryland

SEPTIC TANK CAPACITY 1000 <sup>NA</sup> GALLONS

NUMBER OF BEDROOMS 3

125 SQUARE FEET PER BEDROOM

LINEAR FEET OF TRENCH REQUIRED 63

REPAIR - PURPOSE - DRYWELL HAS FAILED 3/31/92

TRENCH - 10 FT DEEP INLET 4 FT DEEP  
6 FT STONE 2 FT WIDE 63 FT LONG  
OFF OLD DRY WELL R/L RUN TRENCH  
TOWARD PERC HOLE R. Hodges

PLANS APPROVED BY \_\_\_\_\_ DATE \_\_\_\_\_

COVER NO WORK UNTIL INSPECTED AND APPROVED

NEITHER THE HOWARD COUNTY COUNCIL NOR THE HEALTH DEPARTMENT IS RESPONSIBLE FOR THE SUCCESSFUL OPERATION OF ANY SYSTEM

NOTE: CLEANOUT REQUIRED EVERY 70 FEET OF SEWER LINE AND/OR AT 90° SWEEPS IN LINES FROM HOUSE TO DRAIN FIELDS, 90° ELBOWS NOT ACCEPTABLE.

NOTE: ALL PARTS OF SEPTIC SYSTEMS (I.E. TANK, DISTRIBUTION BOX TRENCHES) TO BE 100 FEET FROM WELL (UNLESS OTHERWISE SPECIFICALLY AUTHORIZED)

NOTE: IF DEEP TRENCH(ES) ARE USED CALL FOR INSPECTION BEFORE AND AFTER PLACING GRAVEL IN TRENCH(ES)

NOTE: NO DRY WELL SHALL EXCEED 15 FOOT IN DIAMETER NO ABSORPTION TRENCH TO EXCEED 100 FEET IN LENGTH

NOTE: ALL PIPE FROM HOUSE TO SEPTIC TANK MUST BE CAST IRON OR SCHEDULE 35/40 PVC OR ABS

PERMIT VOID AFTER TWO YEARS

NOTE: INSTALL STAND PIPE ON SEPTIC TANK AND DRY WELL STAND PIPES MUST BE 6 INCHES IN DIAMETER CAST IRON. CONCRETE OR TERRA COTTA OR PVA OR ABS ACCEPTED. IF TOP OF SEPTIC TANK IS DEEPER THAN 3 FEET. MANHOLE TO GRADE REQUIRED.

NOTE: DISTRIBUTION BOXES MUST HAVE BAFFLES

**\*INSTALLER IS RESPONSIBLE FOR OBTAINING FINAL APPROVAL ON THIS PERMIT**

47955

①  
 BROWN  
 CLAY  
 LIGHT  
 BROWN  
 POWDERY  
 SAND  
 LOAM

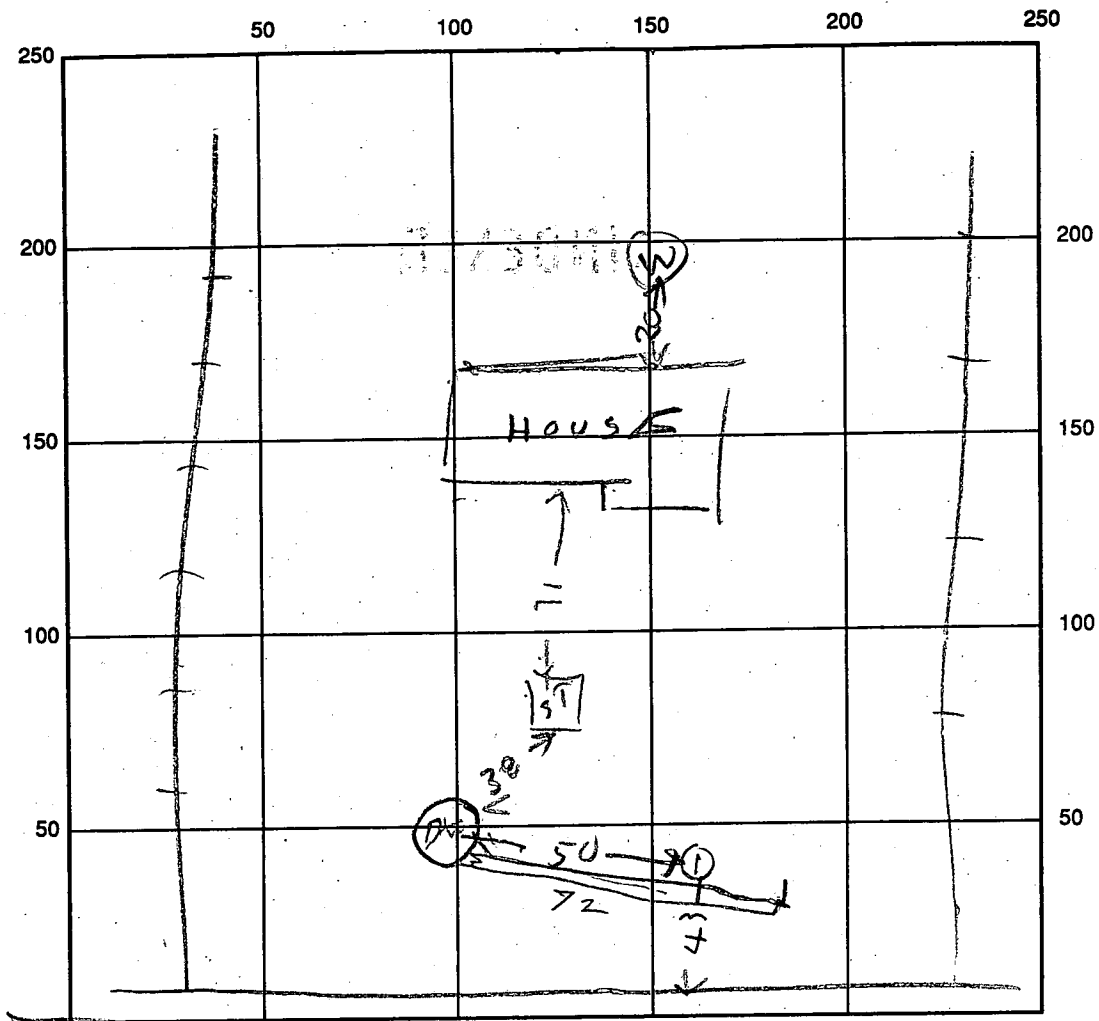

INDICATE NORTH - NAME ADJOINING ROADWAY AS BASE LINE  
 OLD ANNA RD

SEPTIC TANK LEVEL N/A CLEANOUTS \_\_\_\_\_  
 DISTRIBUTION BOX LEVEL N/A  
 DRAIN FIELD/TITLE DEPTH 10 FT. TRENCH WIDTH 2 FT. INLET DEPTH 4 FT.  
 EFFECTIVE GRAVEL DEPTH 6 FT. TOTAL LENGTH 72 FT.  
 NUMBER OF TRENCHES 1 ONE SIDEWALL/BOTTOM AREA 432 SQ. FT.  
 DRYWALL INSIDE DIAMETER \_\_\_\_\_ FT. EFFECTIVE DEPTH BELOW INLET \_\_\_\_\_ FT.

ABSORBENT AREA \_\_\_\_\_ SQ. FT.

REMARKS: 3/31/92 <sup>100' AN</sup> OLD SYSTEM IN USE 19 YRS OK FOR HOME  
 OWNER TO MEASURE DEPTH WRITE NOTE RH  
4/1/92 TRENCH FINISHED NOTE FROM HOME OWNER  
 AS TO DEPTH

DATE SYSTEM APPROVED 4/1/92 INSPECTOR Raymond Hodge

app 6-11-73 dww

Partial C.O.  
CRS

P 18540  
A 16635

# PERMIT

SEWAGE DISPOSAL SYSTEM

MARYLAND STATE DEPARTMENT OF HEALTH

HOWARD COUNTY

ELLICOTT CITY

DISTRICT 4th

DATE 5/29/73

**INDEXED**

5/31/73  
6/1/73

6/4/73

Christopher R. Spengler IS PERMITTED TO INSTALL  ALTER

ADDRESS 8928-F Town and Country Blvd., Ellicott City, Md. PHONE 465-9217

A SEWAGE DISPOSAL-SYSTEM LOCATED AT \_\_\_\_\_

SUBDIVISION (Harmony Hills) ROAD Old Annapolis Road LOT 2

PROPERTY OWNER R. D. Shipe

ADDRESS \_\_\_\_\_

SPECIFICATIONS 3 bedrooms

DRAIN FIELD \_\_\_\_\_ DEPTH \_\_\_\_\_ FEET, BOTTOM AREA \_\_\_\_\_ SQ. FT.

SEEPAGE PITS \_\_\_\_\_ ABSORBENT SIDE-WALL AREA \_\_\_\_\_ SQ. FT.

SEPTIC TANK CAPACITY 1000 GALLONS

FOR GARBAGE GRINDER, INCREASE DISPOSAL AREA 22% & TANK CAPACITY 50%.

OTHER DRY WELL - 360 sq. ft. absorbent sidewall area to begin below the first x 4 ft. of original grade. Maximum depth permitted for dry well is 11 ft. Locate dry well 44 ft. from left side line and 85 from front property line as seen from Old Annapolis Road.

NOTE: ALL PIPE FROM HOUSE TO DRY WELL MUST BE CAST IRON.  
PERMIT VOID AFTER THREE YEARS.

NOTE: INSTALL STAND PIPE ON SEPTIC TANK AND DRY WELL.

PLANS APPROVED BY Robert V. Torre DATE 1/10/72

FILL SEPTIC TANK AND DISTRIBUTION BOX WITH WATER BEFORE CALLING FOR AN INSPECTION. COVER NO WORK UNTIL INSPECTED AND APPROVED.

NEITHER THE HOWARD COUNTY COMMISSIONERS NOR THE HEALTH DEPARTMENT IS RESPONSIBLE FOR THE SUCCESSFUL OPERATION OF ANY SYSTEM.

A 16635

52  
 364  
 26  
 29  
 55

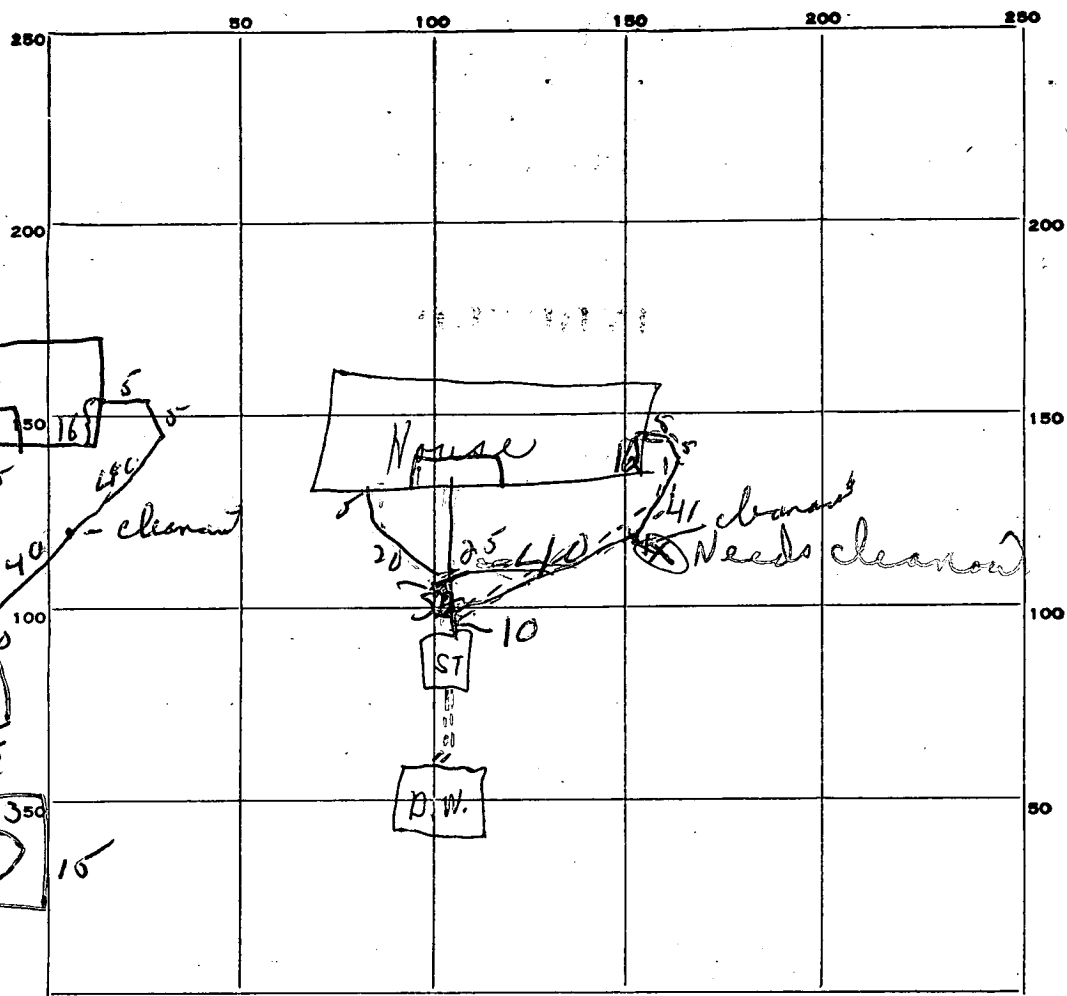

INDICATE NORTH. - NAME ADJOINING ROADWAY AS BASE LINE.

Partial CBS. Old Annap Rd

PERMIT CARD \_\_\_\_\_

SEPTIC TANK, LEVEL OK CLEANOUTS OK

DISTRIBUTION BOX, LEVEL \_\_\_\_\_

TILE FIELD, DEPTH \_\_\_\_\_ FT. TRENCH WIDTH \_\_\_\_\_ FT.

GRAVEL DEPTH \_\_\_\_\_ IN. TOTAL LENGTH \_\_\_\_\_ FT.

NUMBER OF TRENCHES \_\_\_\_\_ TOTAL BOTTOM AREA \_\_\_\_\_

SEEPAGE PITS, INSIDE DIAMETER 55 FT. DEPTH BELOW INLET 8 FT.

ABSORBENT AREA 2190 SQ. FT.

REMARKS 5/31/73 Arrived at night S.T. just put in  
P. Well gravel not in completely; Cast iron  
pipe not in or connected; Noted to Mr.  
Spanler to install cleanout on second  
section of pipe on right side plumbing from  
house to have a cleanout every 50 ft. CBS.

DATE SYSTEM APPROVED 6/4/73 INSPECTOR W. M. Morgan

# APPLICATION

A 166 35

SEWAGE DISPOSAL TESTING

P \_\_\_\_\_

MARYLAND STATE DEPARTMENT OF HEALTH

HOWARD COUNTY

*Septic Tank - 1000 gal.*

ELLICOTT CITY

*Dry Well - 360 sq. ft. absorbent sidewall area to begin below the first 4 ft. of original soil. maximum depth permitted for dry well is 11 ft. Locate dry well 44 ft. from left side line and 85 ft. from front property line as seen from Old Annapolis Rd.*

DISTRICT 4

DATE 12/28/71

TO: THE COUNTY HEALTH OFFICER  
ELLICOTT CITY, MARYLAND

I, HEREBY, APPLY FOR THE NECESSARY TESTS IN ORDER TO CONSTRUCT (OR RECONSTRUCT) A SEWAGE DISPOSAL SYSTEM.

PROPERTY OWNER Seymour W. and Mildred I. Mauck

ADDRESS 6703 Whitegate Rd, Clarksville PHONE 531-6258

PROPERTY LOCATION:

SUBDIVISION Harmony Hills LOT NO. 2

ROAD AND DESCRIPTION Old Annapolis Road 4th Election Dist.

OCCUPANT \_\_\_\_\_ PHONE \_\_\_\_\_

PERSON TO CONSTRUCT SYSTEM \_\_\_\_\_

ADDRESS \_\_\_\_\_ PHONE \_\_\_\_\_

SIZE OF LOT 5.001 acres M/L TYPE BLDG. Home 3 br  
NUMBER OF BEDROOMS

IF NOT SINGLE RESIDENCE DESCRIBE \_\_\_\_\_

SIGNATURE OF APPLICANT James E. Cross II

APPROVED BY Robert V. Thine FOR Dry Well DATE 1/10/72  
(KIND OF SYSTEM)

REJECTED BY \_\_\_\_\_ FOR \_\_\_\_\_ DATE \_\_\_\_\_  
(KIND OF SYSTEM)

HOLD PENDING FURTHER TESTS \_\_\_\_\_ DATE \_\_\_\_\_

REASONS FOR REJECTION OR HOLDING \_\_\_\_\_

# THIS IS NOT A PERMIT

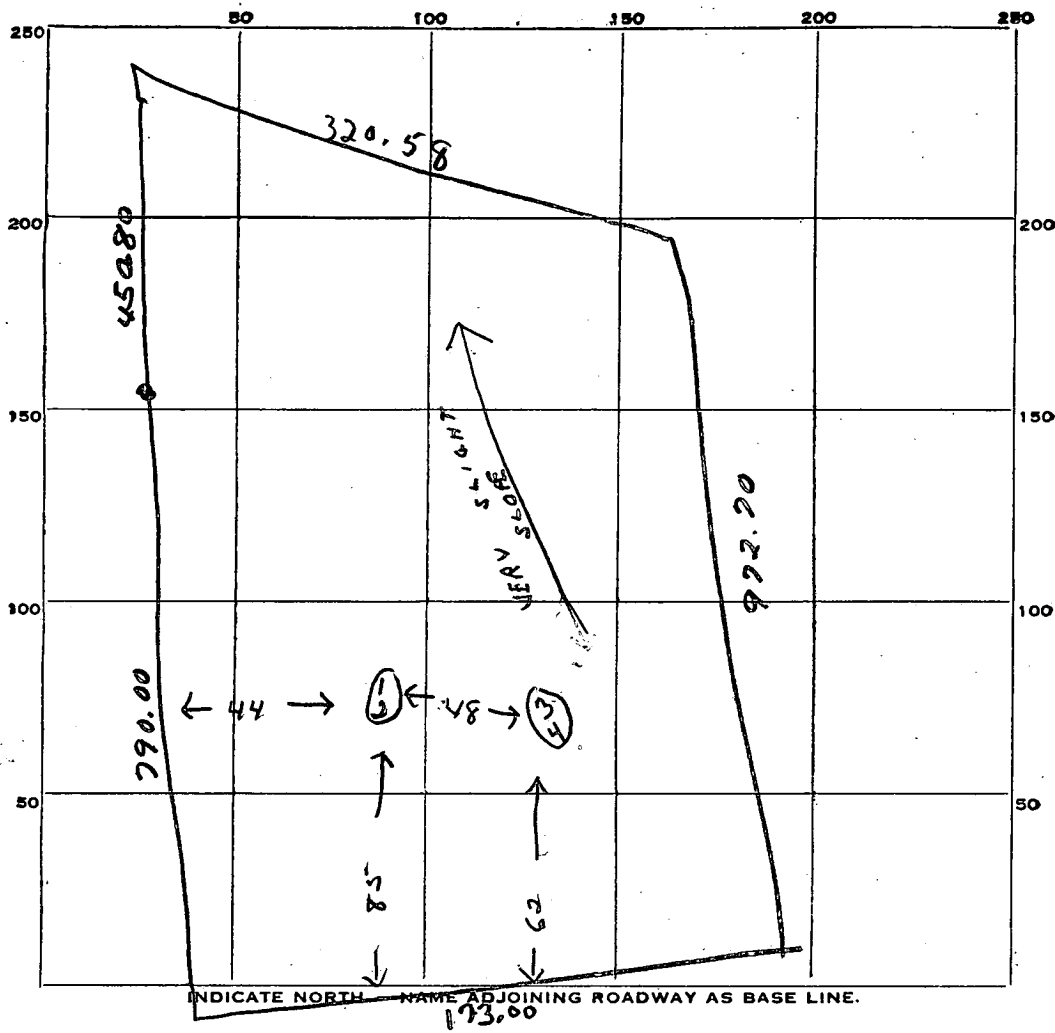

DATE	TEST NO.	DEPTH	PRE-WET		TEST - 1" DROP		TIME
			START	STOP	START	STOP	
11/7/72	1	10 1/2 ft.	9 <sup>58</sup>	10 <sup>09</sup>	10 <sup>09</sup>	10 <sup>17</sup>	10 min
	2	5 ft.	9 <sup>58</sup>	10 <sup>01</sup>	10 <sup>01</sup>	10 <sup>06</sup>	5 min
	3	11 ft.	10 <sup>09</sup>	10 <sup>15</sup>	10 <sup>15</sup>	10 <sup>33</sup>	18 min
	4	3 1/2 ft.	Little pore				
		5 ft.	- Better soil begins				

SOIL AUGER FINDING \_\_\_\_\_

TESTED BY R. Torne / also present Jack J. York, J. P.

REMARKS \_\_\_\_\_

790'

WELL 110'

FF 463  
BB 458

INV 458

EXIST ELEV 461

INV ELEV 459

44'

(DU)

INV 456

EXIST ELEV 461

PERCOLATION TEST

55'

8/18/22  
Approved  
R. Turner

THIS IS  
CORRECT TO THE  
BEST OF MY  
KNOWLEDGE

Robert D. [unclear]

